Home
TELEPHONE 383-4111
CLASSIFIED 386-2121

The Daily Colonist.

Vancouver Island's Leading Newspaper Since 1858

Sunny, high 20
★ ★ ★
Weather details on Page 2

No. 226 – 117th Year | VICTORIA, BRITISH COLUMBIA, TUESDAY, SEPTEMBER 9, 1975 | 15 CENTS DAILY 30 CENTS SUNDAY

Postal tieup could last three months

Mackasey

OTTAWA (CP)—Postmaster-General Bryce Mackasey said Monday he would be prepared in the event of a national postal strike to shut down the post office for two or three months.

But he added that he is confident that a strike by the 22,000 members of the Canadian Union of Postal Workers can be avoided.

In a speech to officials of the paper envelope industry, Mackasey said there might be a long strike if the union sticks to its demands for a 71-per-cent pay increase over one year and a 30-hour work week.

His speech came as talks headed by conciliation board chairman Jean Moisan resumed in Ottawa after a weekend break in which Jean-Claude Parrot, chief negotiator for the union, warned of a strike. The union represents inside postal workers.

A union spokesman said after Mackasey's speech that the postal workers are prepared for a long strike.

"We expect this to be the longest one so far," he said. "It could last three weeks or more." He said the union expected small businessmen would put pressure on the government to do something to end any long walkout.

Parrot said in a news release that the union wanted a peaceful settlement, not a strike, but any settlement would have to be "fair."

Mackasey said he would be quite prepared to accept as fair a conciliation report to be prepared by Moisan, a judge with the Quebec Superior Court.

"I hope the union will have the courage to submit the report to its members for a vote," he said, noting that the union also had expressed confidence in Moisan.

"I refuse to panic until the report is tabled."

Mackasey also said he did not expect a strike to begin before early October because of time required to prepare a conciliation report. The union says the earliest possible date for a strike is Sept. 16.

"We in the government are dedicated to a collective agreement . . . without a strike," Mackasey said.

"Every time there is a rumor of a strike, we lose another customer." In the last decade, 3,000 jobs had been lost because of competitors picking up business after industrial disputes.

Mackasey said he would be willing to close down the post office if necessary to stop the illegal strikes which in the

Continued on Page 2

Montreal pressure tactic

Police hold up traffic to force new contract

MONTREAL (UPI)—Montreal police harassed evening rush-hour motorists Monday with roadblocks to check for "wanted criminals" in a work-to-rule campaign aimed at pressuring the city into settling their contract demands.

The roadblocks were thrown up at 4 p.m. at main intersections and entrances to bridges and freeways, with uniformed officers checking the identification of every driver.

Massive traffic jams resulted, but no incidents were reported as disgruntled motorists, many of whom were not aware of the deliberate pressure campaign, submitted to the police checks.

At one major freeway entrance, three uniformed officers checked autos, tying up traffic for nearly a dozen blocks in the downtown business core.

One of the officers, holding a pump-action shotgun and leafing through wanted posters, guarded the freeway entrance while the other two checked drivers' identifications in two lanes of traffic.

"What's the trouble?" one woman motorist asked.

"We're looking for wanted criminals," the officer repled.

Another driver, listening to reports of the police action on his car radio, told one of the officers, "Why don't you guys pick on the mayor? I'm going to be late for dinner."

The roadblocks were taken down at 5 p.m. on a signal from "off-duty" police union officials stationed at the scenes.

One union representative said, "The men are just doing their job. You can't blame them for that."

The pressure campaign followed a union meeting earlier in the day when some 2,000 off-duty officers voted down the Montreal Urban Community's latest contract offer.

After the stormy session, Police Brotherhood president Gilbert Custeau told reporters his 5,200 members would be "applying pressure tactics during the next few days."

He added: "The men wanted a strike, but I had a job to do and I did it. There won't be a strike."

The membership's main objection to the contract was a work schedule that would have them on duty for 21 days of a 35-day work cycle, with nine-hour shifts instead of eight.

But despite the increase in regular days off, the rank-and-file was angered at the loss of nine statutory holidays that they had in their previous contract, which expired Dec. 31.

Custeau said he was ready to go back to the bargaining table with the brotherhood's demands for an alteration of the schedule.

There appeared to be little disaffection with the MUC's salary proposals, which would boost a constable's salary from $14,150 to $16,273.

—CP

Smiling policeman checks trunk

Greenpeace case

France refuses to pay damages

VANCOUVER (CP)—The French government will defy its own courts and not pay stage one of a settlement ordered in the Greenpeace III ramming case, a Greenpeace spokesman said Monday.

Dave McTaggart, captain of the anti-nuclear-testing mission, said in an interview from Paris that the only recourse he had to enforce the order was public opinion or pressure from the Canadian government.

McTaggart said that on June 17, a Paris court ruled that a French warship deliberately rammed the vessel Greenpeace III in 1972, while it was in the South Pacific protesting a French nuclear bomb test.

The court ordered the government to pay 2,000 francs (about $500) for a damage survey of the Greenpeace vessel and then to pay the amount of damages determined by the survey, McTaggart said.

The initial payment, due Aug. 31, has not been forthcoming, and the surveyor said he would not proceed until he was paid, McTaggart said.

McTaggart said his lawyer, Thierry Garby-Lacrouts, called the government lawyer, Jean Gallot, on Monday, and was told: "No, we're not paying."

McTaggart said Garby-Lacrouts advised him that he had no legal recourse if the government chose to defy the court order.

"There is no contempt of court proceeding in French law," McTaggart said. "We cannot get a court to take further action if their first order is ignored. It's all a sham."

McTaggart said he would appeal directly to the president of the tribunal which ruled in the ramming case, and said he hoped the man would make a public order that the government must pay.

"Even that will only have the weight of public opinion behind it," McTaggart said. "If that does not work, we'll have to ask the Canadian government to step in."

Colombia rebels slay army chief

BOGOTA, Colombia (UPI) — Maj. Gen. Ramon Arturo Rincon Quinones, inspector-general of Colombia's armed forces, was ambushed and killed Monday in a burst of machine gun fire by a band of suspected Communist guerrillas.

A source close to the army said the National Liberation Army, a Castroite outlaw group known as ELN by its Spanish initials, was held responsible for the daring daylight attack.

A spokesman for the defence ministry said four men in a small car intercepted the general's car at a busy intersection in the northwestern part of the Colombian capital around 8 a.m.

Rincon Quinones, a 53-year-old father of three, was on his way to work in the defence ministry.

His civilian chauffeur was wounded in the attack.

Army troops and police immediately launched a manhunt all over Bogota for the assailants but no arrests were immediately reported. Colombia has been under a state of siege since June 26.

The special measures were aimed at halting a wave of kidnappings and fresh outbreaks of guerrilla warfare in several areas of the country but neither has shown any signs of abating so far.

Rincon Quinones, before moving up to the largely ceremonial post of inspector-general, the fifth highest in the hierarchy of the armed forces, had headed the 5th army brigade in Bucaramanga and had been active in tracking down guerrilla bands in the jungles of the central Magdalena Valley.

Speculation was that the guerrillas assassinated him to settle old scores.

Moslems battling Christians in Lebanon hills

BEIRUT (AP) — A private army of 3,000 leftist and Moslem militiamen fought to encircle a Christian village Monday as savage sectarian fighting spread into the northern Lebanese hills.

The fighting is largely over the Palestinian Arab presence in Lebanon. The Moslems support the guerrillas and the Christians want them curbed.

Mortars were used as street battles raged through the day in Tripoli, 50 miles north of Beirut, cutting telephone communications for part of the day, interrupting water supplies and causing dozens more casualties, police said. At least 31 persons were killed since Sunday.

A Tripoli resident reached by telephone said he and his family were holed up in their apartment and armed men were roaming the streets.

"It is impossible to estimate casualties exactly because of the intensity of the fighting in various areas of the north," a police spokesman said.

An emergency meeting of Premier Rashid Karami's cabinet broke up without announcing any new measures to end the latest violence. But Karami repeated appeals for a return to calm to avoid civil war.

President Suleiman Franjieh was reported flying by helicopter to Beirut from his mountain vacation retreat to preside at a second cabinet meeting set for today. There was no word whether he favors calling out the army to halt the sectarian violence.

The Tripoli militiamen, armed with rocket-launched grenades and mortars, moved from their city toward a chain of villages around the mostly Christian village of Zagharta, police said.

The 3,000 man force christened itself "The United Military Authority." Police sources said it includes elements from Lebanese land Moslem groups including the Baath party and a Tripoli branch of the Baathist movement.

The target, about five miles east of Tripoli above the northern Lebanon coast, is the home town of Lebanon's president. Its Christian inhabitants have been battling the Moslem irregulars from Tripoli since last Wednesday.

Inside Today

Steel mill's value minor —Page 2

Spassky checked on love mate —Page 3

Illness reveals artist's talent —Page 7

Moocher hooks 49:2-lb. salmon —King Fisherman, 16

Ordination defies bishop —Page 18

Big win awaited holidaying couple —Names in News, 30

Background	5
Bridge	22
Classified	20-30
Comics	13
Crossword	25
Entertainment	19
Finance	8, 9
Family	17
King Fisherman	16
Marine Calendar	6
Provincial Court	6
Names in the News	30
Sport	10-12, 14
Television	21

Some win, some lose

French gunmen get $1.36 million

PARIS—Two gunmen held up a Paris bank Monday, seized seven hostages, and escaped into the night in a getaway car provided by police with three women hostages and $1.36 million ransom.

The bandits released all seven of their hostages—four of them before they made their getaway—and the three last women hostages within the following two hours.

The last three hostages were unharmed but in varying states of shock. One was found sobbing alone in the getaway car and the other two were found an hour later chained to a second car the bandits used.

Male hostages loaded two canvas bags containing the ransom into a white sedan, then the bandits, one in front with one woman, the second in back with the two other women, piled inside.

The bandit at the wheel gunned the car around and careered into a side street.

A few seconds later a motorcade of six unmarked police cars and motorcycles sped off in chase, but not too closely for fear of endangering the women hostages. They quickly lost the trail.

The four hostages remaining in the bank—reported to be two men and two women—were taken away in a police ambulance.

After getting into the bank in the mid-day rush hour, the gunmen bargained with police by telephone most of the afternoon, first demanding $650,000 and later doubling that figure.

Murder threats fail in Milan

MILAN—Two armed bandits seized 17 hostages in a bank in this northern Italian city Monday and threatened to kill them one by one unless they were paid a $300,000 ransom. But they released their captives unharmed and surrendered after eight hours.

The two, wearing masks, burst into the bank shortly after 9 a.m. and demanded $300,000, but were told the vaults did not contain that much cash. They then rounded up seven bank employees and 10 customers and demanded the same amount in ransom, or they would kill the hostages one by one.

Negotiating by telephone with police in a nearby bar, the two gunmen also demanded two fast getaway cars, mineral water and tranquillizers.

They first set an 11 a.m. deadline for payment of the ransom but later extended it twice before finally surrendering about 5 p.m.

The drama ended after the bandits told a district attorney they would give up on condition they leave the bank unhandcuffed and be immediately taken to their lawyer's office, where they could be arrested.

Peron bans guerrillas

BUENOS AIRES, Argentina (UPI) — President Isabel Peron outlawed the Montonero guerrillas Monday night, more than a year after they went underground to fight her government with bombs and guns. The Montoneros are young leftists who fought for the return of ex-president Juan Peron to Argentina and enjoyed a brief period of legitimacy when a Peronist government was elected in 1973. They went underground again, a few weeks after Peron's death.

Bridge, tunnel alternatives

Vancouver-Delta link may cost $141 million

By JIM HUME
Colonist Reporter

A bridge link between Delta-Surrey and the Vancouver area would cost $105 million, while a tunnel would cost $141 million, Highways Minister Graham Lea told the Greater Vancouver Regional District board Monday.

His statement was based on a report of the Annacis Island Crossing Feasibility Study Committee which was forwarded in detail Monday to Lower Mainland mayors affected by the proposals.

Lea said a proposed new bridge across the south arm of the Fraser River would require the acquisition of 230 acres of land, including 121 houses, and would cost $105 million.

An alternative scheme includes a new crossing of the north arm about one mile west of the Queensborough bridge and a tunnel under the south arm of the Fraser.

It would require 360 acres and the displacement of 103 houses, and would cost $141 million.

In his letter to Allan Kelly, chairman of the GVRD, Lea stated that either project would take around three years to build, on top of two years for engineering investigation and design.

"Each scheme has serious environmental implications," Lea's letter said. "The tunnel plan would fracture the Delta Nature Reserve, but, on balance, it is considered to have considerably less impact than the bridge plan, especially in Delta. On the other hand, environmental implications of the bridge plan are judged more favorable in New Westminster and Burnaby."

Lea said greater details of the feasibility and preliminary studies would be made available at 9:30 a.m. today in New Westminster, after municipal leaders had the opportunity to study the report.

"This feasibility study is

Continued on Page 2

Boy toys with youthful burglar

HOLLYWOOD (UPI) — A 10-year-old boy, who was given $11 by four neighborhood youths to keep mum about a burglary, made a citizen's arrest with a pair of toy handcuffs Monday after chasing the suspect, who had fled on a bicycle.

Police said the toy handcuffs were so authentic that the boy who made the arrest had to return to the police station with a key to release the suspect.

Four youngsters, all under the age of 12, including a girl, were booked on suspicion of burglary.

Authorities said the 10-year-old boy, who was not identified, walked into the Hollywood division police station Saturday and told officers he was given $11 after he witnessed a burglary of an apartment house in Hollywood.

He gave the police the $11, and on Monday led a juvenile investigator to the neighborhood where the suspects lived.

Arrested at one address were a 12-year-old girl and a 10-year-old boy. At another address, an 11-year-old boy was arrested.

It was at this address that a 12-year-old boy bolted out the back door and fled on a bicycle.

The 10-year-old informant gave chase and captured the suspect as he sped down the street.

Police said the four youngsters were suspected of burgling five apartments in the same building since June. Authorities said the victims were elderly persons who were robbed of their money after cashing their social security cheques.

ANDY CAPP

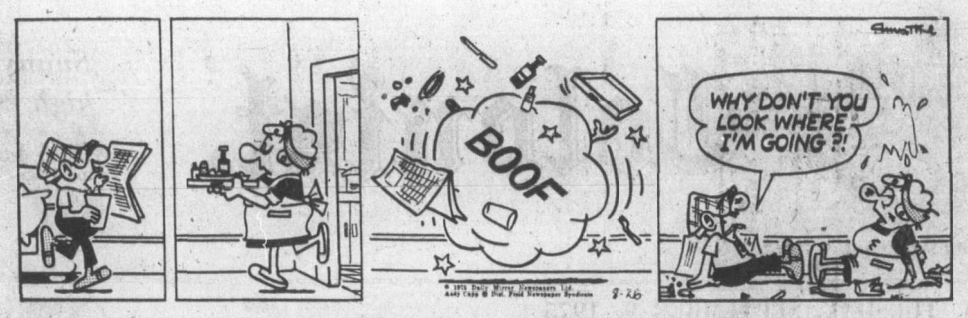

Caretaker government stays

Press curbed in Portugal

LISBON, Portugal (UPI) — Portugal's military rulers clamped down on the national press, radio and television Monday with a tough law forbidding reports on military matters zased on anything but official sources of information.

In a related development, the outgoing government of pro-Communist Premier Vasco Goncalves changed its mind about abandoning power before a new cabinet was formed.

A communique issued by the Goncalves ministers said in response to appeals by President Francisco da Costa Gomes that the cabinet members would remain at their desks until Thursday, when the next government was expected to be sworn in.

A communique issued by the key Revolutionary Council blamed the press for aggravating the political crisis, saying it had not carried out "its important role" properly and had "excited and confused" the people.

The Revolutionary Council, meeting urgently under President Gomes, threatened to impose suspensions of up to 10 days on information media appearing daily and of up to 40 days on media appearing weekly, for failure to comply with the law.

The law was effective immediately, the communique said.

The communique said the media "besides provoking confusion and alarm in public opinion, producing a loss of spirit and confidence in the population, caused situations highly pernicious in the rank and file of the armed forces.

It said newspapers and broadcasting stations were "digging ditches where they didn't exist and artificially exploring legitimate differences of opinion (in the armed forces)."

The only sources of information from which the press will be allowed to obtain information are: the president's office, the Revolutionary Council, the armed forces general staff chief, the military security forces, and the chiefs of staff of the army, navy and air force.

The communique said the actions of the press served as an instrument of those who tried to undermine the unity of the armed forces. It said the armed forces "now more than ever needed to guarantee national independence and serve the revolution."

Earlier, premier designate Jose Pinheiro de Azevedo predicted Portugal would have a government within two or three days.

Azevedo said all four main factions in the armed forces would be represented in the new government.

"This alteration is very important, for it gives more cohesion and unity (to the armed forces). The government should be formed within two or three days."

Reports also circulated in the capital that the Communist Party and its allies were being issued weapons by pro-Communists military units.

RCMP nab 24 in mainland riot

NORTH VANCOUVER (CP) — Twenty-four persons, ranging in age from 16 to 20, were held in custody overnight after 35 RCMP officers and police dogs were called in to break up a party Saturday that degenerated into an unlawful assembly.

An RCMP spokesman said the 24 persons, two of them girls, will appear Wednesday, Thursday and Friday in court — eight of them appearing each day. Those arrested during the near-riot were released from jail Sunday on promises to appear in court.

A crowd, which numbered as many as 300 at the peak of the incident, hurled bottles, rocks and insults at police. Two RCMP officers suffered minor injuries and a British Columbia Hydro bus driver was dragged from his vehicle and jostled.

Police were first called to the party in the 300-block of Queens Avenue about 9:30 p.m. Saturday. The situation deteriorated until about 1:30 a.m. Sunday when police used a hailer three times to urge the crowd to disperse. When this was ignored, 20 police in riot gear moved in and began making arrests.

Reinforcements had to be called from neghboring municipalities to handle the crowd.

Police said property owners in the area, armed with such weapons as baseball bats, stood ready to protect their property from the crowd.

A police spokesman said some in the crowd chanted "bring in the dum-dum bullets" — a referencce to testimony at an inquest into a recent fatal shooting that an RCMP officer's gun contained the dum-dum-variety of ammunition.

Power in the immediate area was knocked out for a time when youths tossed a cable over B.C. Hydro wires.

Vancouver link

From Page 1

being made public with the hope that it will prompt serious discussion and deep reflections by all citizens," Lea said in his letter. "Municipal leaders must consider the proposals in terms of the kind of community their constituents want and need. Regional government has a vital role to play in assessing the study."

And he stresses that "the man-on-the-street will have to become involved to demand his say in whether or not we will go ahead with this tremendously expensive project, for which he will have to pay."

Lea said he would reserve his own opinions on the alternatives until he had received adequate feed back from the communities involved.

Existing crossings of the Fraser serving the Delta-Surrey-White Rock areas have a combined capacity of 10,000 vehicles an hour. Projected population growth indicates that within 10 years crossings will have to handle 22,000 vehicles an hour.

Those estimates, Lea said, were based on the premise "that the private automobile continues to be the major carrier." He added that even with extra bridge or tunnel links, heavy emphasis in the future would have to be placed on mass transportation systems.

In addition to the capital costs of the bridge-tunnel proposals, annual maintenance costs for a bridge would be $150,000, and a tunnel would cost $325,000 a year, he said.

Poison air from blast clears town

GALLIPOLIS FERRY, W. Va. (UPI) — A chemical reactor exploded around midnight Monday at the Stauffer Chemical Co., propelling a huge cloud of poisonous phosphorus and chlorine into the sky and forcing a mass evacuation from this riverfront town.

There were no immediate reports of any injuries in the blast and a fire that erupted in the plant.

State troopers and sheriff's deputies spread an alarm through the sparsely populated town and helped remove an estimated 1,500 residents to safety.

One witness described the air mass as "a big white cloud," and said it was moving north along the Ohio River.

Postal tieup

From Page 1

last few years have meant loss of jobs.

"I'm sure the public will be behind us."

But he added later: "If I was a betting man, I would bet there will not be a strike."

A union spokesman said Monday that until now the three-man conciliation board and the two sides have not yet touched on the vital issues of wages, automation and fringe benefits. Conciliation talks have been going on for three weeks.

Mackasey said the overwhelming majority of postal workers are responsible people who do not want a strike. The union should allow members to vote on the conciliation report after it is prepared, he said.

The union has asked for wage increases of $3.26 in a one-year agreement to be added to present average wages of $4.59 an hour. Government negotiators have offered $1.15 raises in four stages over 32 months.

A key issue has been the post office's automation program, with the union asking for the right to negotiate technological change.

Confidential report for Lauk:

Mill's value minor

VANCOUVER (CP) — A confidential report to the provincial government indicates that a major steel mill in British Columbia would probably make little differenece to the province's unemployment rate, the Vancouver Sun says.

In its Monday edition, the newspaper quotes the report as saying most of the steel produced by a proposed mill would be exported.

It says a team of economists reported in February, 1974, that the steel mill would rely totally on foreign iron ore supplies, would not satisfy B.C.'s wide range of steel needs, and might cause serious environmental damage.

The Sun says that eight months after receiving the assessment, the government signed an agreement with Nippon Kokan Kaisha of Japan for a $1.23-million, one-year feasibility study to examine the steel-mill proposal.

The integrated steel mill would include blast furnaces, basic oxygen furnaces and rolling and finishing facilities. The government and the company are sharing costs of the study equally.

A decision on building the mill is expected by Christmas.

The Sun says the report, sent to Economic Development Minister Gary Lauk Feb. 21, 1974, and labelled "confidential," was written by three university of British Columbia economics professors — R. A. Shearer, J. D. Boyd and J. A. Rae.

Lauk has said the quest for a site has been narrowed down to Kitimat and Prince George.

The Sun says the report was prepared for an executive committee appointed by Lauk to review steel production and marketing in B.C.

The Sun says the report estimates the B.C. market for steel will be about 800,000 tons of steel annually "in the foreseeable future."

If the mill produces four million tons of steel annually, as government reports have indicated, only about 20 per cent of that total would be used in B.C., The Sun says. The rest would be shipped to Japan.

The report says that even if primary steel production facilities for the local market only were developed, they would not fill B.C.'s requirements for a wide variety of finished and semi-finished steel products.

And any steel production geared to the local market only would not be big enough to be competitive in costs. Therefore such a local industry would not be able to survive "without explicit or implicit subsidies" from the government.

The report says an integrated mill would require large supplies of high iron which at present is only available outside B.C. in places like Brazil, Peru and Australia.

The report quoted by The Sun concludes that in some respects "a proposal to barter coal for steel" with foreign producers is the most attractive alternative facing the government.

The economists warn the government to keep its options open because cooking coal is a scarce resource which can only increase in value, The Sun says.

Mayors cancel visit to China

WASHINGTON (UPI) — The U.S. Conference of Mayors cancelled a visit by 14 mayors to China next week, charging Peking with introducing a "political element" by objecting to the inclusion of the mayor of San Juan, P.R.

CAR WINDSHIELD DAMAGE?

QUICK! to your CPI Auto Glass Installation Centre

Your CPI Auto Glass Installation Centre has windshields and windows in stock made to factory specifications.
You get expert installation plus a one year guarantee against leaks.
That adds up to fast, dependable service when you have cracks or breaks.
Come and see us. Or, if your car's not driveable, call. We'll come and see you.

CANADIAN PITTSBURGH INDUSTRIES CPI
977 Fort St. 382-3166

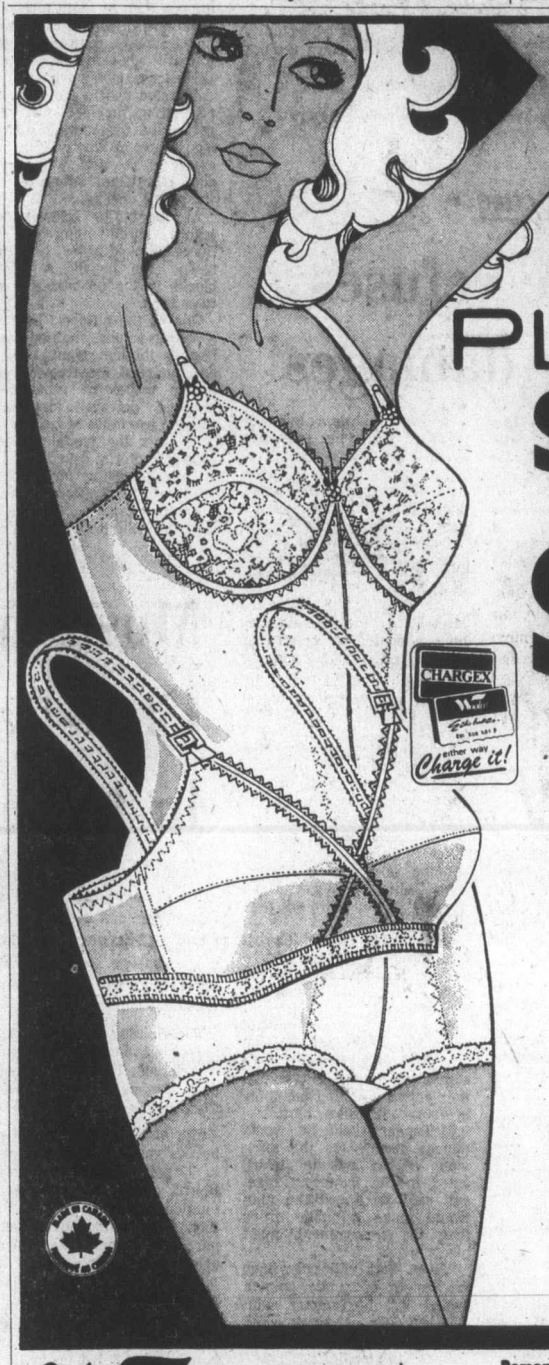

Woolco

PLAYTEX®

$1 OFF SALE

'Cross Your Heart' Soft Sider

Get undergarment fashion and flattering comfort. Nylon Tricot cups add youthful support. Stretch Nylon Tricot sides move with you, not against you. Choose from four styles for the one that suits you best.

No. 606 — adjustable stretch straps. White, Skintone. B & C Cups 34-38. Reg. Woolco Price: 5.95 each — each 4.95

No. 607 — Firm-holding rigid straps. White, Skintone. D. Cup 36-40. Reg. Woolco Price: 6.95 each — each 5.95

No. 608 — Slightly padded; adjustable stretch straps. White, Skintone. A and B Cups 32-36. Reg. Woolco Price: 6.95 each — each 5.95

No. 609 — Fully padded; adjustable stretch straps. White. A & B Cups 32-36 Reg. Woolco Price: 7.50 each — each 6.50

SAVE $2 on Corselette

Slenderizing, yet lightweight in a Nylon/Spandex (Lycra) blend. Firm-control panty corselette has dainty Nylon/Rayon Lace cups. Stretch straps; hook and eye fasteners. White and Beige colours. B & C Cups 34-38.

Reg. Woolco Price: 17.95 each ..... 15.95 each

Prices Effective 'Til Sept. 6.

Woolco DEPARTMENT STORES
A DIVISION OF F.W. WOOLWORTH CO. LTD.

Town and Country Shopping Centre Douglas Street and Saanich

Personal Shopping Only, Please
STORE HOURS
MONDAY to SATURDAY
10 A.M. to 10 P.M.

BUY WITH CONFIDENCE SATISFACTION GUARANTEED REPLACEMENT OR YOUR MONEY REFUNDED

Your good health

By G.C. THOSTESON, MD

Dear Dr. Thosteson: Hyperventilation. Please discuss it. It appears there is nothing that can be done about it. Is it emotional or psychosomatic? Why can't a tranquilizer be prescribed? — **Mrs. P.A.**

Normally, there is a continual exchange going on between the oxygen breathed in and the carbon dioxide breathed out, the latter being the by-product of cell metabolism. We don't pay attention to our breathing under normal circumstances because it is largely an automatic response governed by the chemical balance between these two elements.

When a healthy person forces himself to breathe more rapidly or more deeply than he would normally (athletes, for example), excessive amounts of oxygen enter the system and increased amounts of carbon dioxide are forced out. The result can be the characteristic lightheaded sensation.

Since the automatic breathing control is regulated, as I said, by the amount of carbon dioxide in the body at any given time, when this is lowered, as in the manner described above, breathing may be curtailed.

Such episodes can be relieved by the simple expedient of breathing into and out of a paper sack (not a plastic one), this reestablishing the necessary carbon dioxide level.

Hyperventilation can stem from cardiac inefficiency, or from a pulmonary (lung) disorder. It is often associated with a neurotic response to situations. If you suffer such episodes, you should be examined thoroughly.

Tranquillizers can help, if the condition stems from a nervous disorder. However, it would be best to get at the root of the problem, so that it can be treated. Treatment by tranquilizer should not be the immediate response, since this could mask an underlying mental of physical problem.

The Weather

Tuesday, Sept. 9

Sunny except for morning fog patches. Winds light. Monday's precipitation nil. Sunshine 11 hours 42 minutes. Recorded high and low at Victoria 20 and 8. Today's forecast high and low 20 and 9. Wednesday outlook: Sunny.

East coast of Vancouver Island — Mainly sunny. Winds northwest 10 to 15. Monday's precipitation nil. Recorded high and low at Nanaimo 22 and 7. Forecast high and low 20 and 8. Wednesday outlook: Sunny.

West Coast of Vancouver Island — A few cloudy periods. Winds light. Forecast high and low at Tofino 18 and 9. Wednesday outlook: Mostly sunny.

Cloudy with showers or occasional drizzle. Lows near 8. Highs around 15. Outlook for Wednesday: Mostly cloudy with occasional drizzle.

Extended outlook Thursday through Saturday — Dry with temperatures near normal. Highs 10 to 16 on the coast and 18 and 24 inland, with lows to 7 and 13.

READINGS

	Max.	Min.	Prcp.
St. John's	18	11	Trace
Halifax	18	11	1.5mm
Fredericton	22	8	—
Charlottetown	22	10	—
Montreal	23	11	—
Ottawa	24	10	—
Toronto	21	13	—
North Bay	14	6	—
Thunder Bay	13	3	Trace
Kenora	14	4	—
Winnipeg	16	1	—
Brandon	19	2	—
Churchill	18	5	—
The Pas	15	7	—
Regina	20	7	—
Saskatoon	21	9	—
Prince Albert	19	4	—
Nr. Battleford	22	8	.8mm
Swift Current	23	10	—
Medicine Hat	26	9	—
Lethbridge	26	9	—
Calgary	24	9	—
Edmonton	16	5	.8mm
Cranbrook	25	7	—
Castlegar	25	10	.3mm
Penticton	26	9	—
Revelstoke	25	8	—
Princeton	25	6	—
Vancouver	17	11	—
Prince Rupert	13	5	—
Comox	18	8	—
Prince George	17	1	—
Williams Lake	15	2	—
Blue River	21	2	—
Kamloops	24	15	—
Dawson City	11	2	1.3mm
Whitehorse	8	— 2	—
Fort Nelson	18	4	—
Fort St. John	16	4	—
Peace River	16	6	—
Yellowknife	10	6	1.0mm
Inuvik	2	— 3	—
Seattle	21	11	—
Spokane	27	10	—
Portland	24	14	—
San Francisco	17	12	—
Los Angeles	23	18	—
Phoenix	36	22	.3mm
Las Vegas	31	23	.3mm
Chicago	20	12	—
New York	26	19	—
Miami	31	24	—

TIDES AT VICTORIA HARBOR
Pacific Standard Time)
(Tides listed are

	Time	Ht.	Time	Ht.	Time	Ht.	Time	Ht.
	H.M.	Ft.	H.M.	Ft.	H.M.	Ft.	H.M.	Ft.
8	04.10	7.6	10.00	4.6	16.20	8.7	23.05	2.7
9	05.30	7.1	10.50	5.5	17.05	8.7		
10	00.01	2.4	08.40	6.9	11.45	6.3	17.45	8.6
11	01.00	2.3	10.05	7.2	12.30	6.9	18.30	8.3
12	02.00	2.4	11.25	7.5	13.50	7.3	19.10	8.0
13	03.20	2.6	12.35	7.6	16.20	7.4	20.05	7.6
14	04.25	2.9	13.30	7.6	17.45	7.1	21.40	7.4

TIDES AT SOOKE

	Time	Ht.	Time	Ht.	Time	Ht.	Time	Ht.
	H.M.	Ft.	H.M.	Ft.	H.M.	Ft.	H.M.	Ft.
8	03.20	8.5	09.25	4.6	15.15	9.7	22.20	3.3
9	04.25	7.9	09.45	5.3	15.50	9.7	23.25	3.0
10	05.25	7.4	10.30	6.0	16.30	9.6		
11	00.20	3.0	07.00	7.0	10.50	6.6	17.05	9.3
12	01.25	3.1	10.10	7.1	11.50	7.1	17.45	9.0
13	02.25	3.3	11.15	7.5	12.45	7.4	19.00	8.7
14	03.35	3.4	11.45	7.7	14.40	7.5	20.00	8.5

TIDES AT FULFORD HARBOUR

	Time	Ht.	Time	Ht.	Time	Ht.	Time	Ht.
	H.M.	Ft.	H.M.	Ft.	H.M.	Ft.	H.M.	Ft.
8	00.05	3.9	06.30	9.9	12.05	5.3	18.15	11.0
9	01.00	3.2	07.55	9.8	13.05	6.4	18.55	10.8
10	01.55	2.7	09.10	9.8	14.05	7.4	19.45	10.4
11	02.45	2.6	10.15	9.9	15.20	8.0	20.15	10.0
12	03.45	2.7	11.55	10.0	16.50	8.3	21.05	9.4
13	04.55	3.0	13.10	10.1	18.25	8.2	22.30	9.0
14	05.55	3.4	14.05	10.2	19.35	7.8	23.45	8.8

Did You Know
THIS WINTER YOU CAN FLY

DIRECT TO HAWAII FROM VICTORIA

- Departures from Victoria starting December 22
- 14 Nights Accommodation
- Return air fare and hotel transfers included
- Book early to avoid disappointment

Remember, if it's travel, it's

Featherstone Travel Service

734 YATES ST. 386-6101 COLWOOD PLAZA 478-9505

NEWS in BRIEF

They'll still have 'another go'

LONDON (AP) — Sir John Waller would be a million dollars richer today if his wife had given birth to a son instead of a daughter over the weekend.

"But she is the prettiest baby I have ever seen," said Waller as he cradled the infant in his arms. "She is wonderful."

Lady Waller proudly declared: "She is perfect. I could not care less about the inheritance."

A cousin, the late Lady Viola Waller, left Sir John 500,000 pounds sterling, now worth $1,050,000, but he gets only an income until he produces a male heir. A bachelor when Lady Viola died, he was married to Anne Mileham in April, 1974, when she was 30 and he was 57.

"Of course, I am disappointed," Waller said. "But we will have another go."

Guards ring schools

Associated Press

Armed national guardsmen and police took up positions around racially-desegrated schools in Boston and in Louisville, Ky., on Monday as a precaution against outbreaks of anti-busing violence. Schools in both cities, which are implementing court-ordered busing plans to achieve racial balance in the public school system, were about half-full.

Gun history elusive

WASHINGTON (CP) — Sources close to the investigation said Monday they are running into a stone wall in their attempts to trace the full history of the .45-calibre army-issue pistol used in the attempted assassination of President Ford. Ford will maintain his campaign style in crowds later this week in New Hampshiire and three other states, a White House spokesman said.

New JFK evidence

WASHINGTON (UPI) — Senator Richard Schweiker said Monday he is asking the U.S. Senate to reinvestigate the 1963 assassination of president John Kennedy because Lee Harvey Oswald and Jack Ruby may have had CIA and FBI connections. New evidence, the Pennsylvania Republican said, shows possible connections between the CIA and the FBI with Oswald, who was accused of shooting Kennedy, and Ruby, who killed Oswald.

Buffer cost disputed

United Press International

The Israeli newspaper Jerusalem Post said Monday it will cost the U.S. taxpayer $200 million a year to station up to 200 American technicians between Israeli and Egyptian forces in Sinai under the interim peace pact. State Secretary Henry Kissinger told the house international relations committee in Washington the cost would be "relatively small," not more than "a few hundred million dollars."

Freedom offer cited

WHITE PLAINS, N.Y. (UPI) — Kidnapped liquor heir Samuel Bronfman II was offered "his freedom" before his father paid a $2.3 million ransom but "did not avail himself" of the opportunity, the lawyer for one of the two defendants in the case said Monday. Attorney Peter Deblasio, in an appeal for low bail, said his client, Dominic Byrne, "did everything possible" to save Bronfman including offering his freedom when co-defendant Mel Lynch was not present.

Hiccups cause crash

MANHATTAN, Kan. (AP) — A couple received minor injuries in a one-car accident caused by a bad case of the hiccups. Jimmy Rhodes, 27, of Clay Centre, and his wife Christine, 21, received head cuts when their car struck a utility pole. Rhodes told police he was holding his breath trying to get rid of the hiccups. He said he blacked out, and the next thing he knew the car ran into the pole.

Holdup for vacation

MILAN, Italy (AP) — Police report that a pale, polite bandit armed with a pistol escaped with $3,200 from a downtown bank after telling a frightened teller, "I need some money for a summer vacation."

Wine ads fine

WINNIPEG (CP) — Premier Ed Schreyer has written to federal Health Minister Marc Lalonde urging a ban on the advertising of all alcoholic beverages except "legitimate wines and cider products."

The premier expressed concern about "the disturbing extent to which the promotion and consumption of alcoholic beverages has developed from the time of prohibition to the present."

Schools closed

MONTREAL (CP) — About 100 parents continued to keep their children out of schools of the Jerome Le Royer School Commission in east-end St. Leonard Monday to protest their not being allowed to attend English-language schools. Under the Official Language Act, known as Bill 22, children whose mother tongue is not English are required to pass a proficiency test before becoming eligible for education in English.

TV too taxing

CANBERRA (CP) — Researchers at National University say that watching too much television may cause symptoms similar to brain damage. It also makes people more impulsive and aggressive and isolates them from the real world, they say.

— AP

Back in films

Audrey Hepburn and Sean Connery celebrate completion of new Richard Lester film Robin and Marian recently in Monte Urbasa, Spain. Film was Miss Hepburn's first in eight years and she said "I loved it."

Latest love move

Spassky mate checked

MOSCOW (UPI) — Chess grandmaster Boris Spassky, who lost his world title to Bobby Fischer in 1972, appeared to be fighting another losing battle Monday, this one against Soviet officialdom for the right to marry a beautiful French secretary.

Authorities said Miss Marina Stcherbatcheff must leave the country as soon as she finishes her job with the French commercial mission Sept. 30.

And the Moscow wedding palace ha ssaid, sorry, but it cannot accommodate the wedding before Nov. 11.

The 38-year-old Spassky and Miss Stcherbatcheff said they have appealed to registration authorities, asking that the wedding be allowed this month so she could apply to remain in Moscow as a married woman. They cited the European Security Conference declaration, signed in Helsinki five weeks ago, which calls on states to ease the path of couples who want to marry across national boundaries.

Miss Stcherbatcheff faced opposition not only from the Soviets but also apparently from her own embassy which terminated her contract two years before it was due to expire.

Friends said Soviet authorities pressured the embassy to fire her, threatening otherwise to prosecute her for an alleged traffic offense which resulted when she lent her automobile to a Soviet citizen. Miss Stcherbatcheff said she was not even called as a witness when the case first came to court. She said she thought the case was closed until authorities started threatening her with prosecution.

Miss Stcherbatcheff did not go to work Monday. At home, she opened her front door a crack and begged no publicity.

"It's a very private matter," the tall, slender woman said. "Boris and I hope to leave in a couple of days to go on holiday in the south."

Miss Stcherbatcheff arrived in Moscow in July, 1974 and met Spassky — by then separated from his wife — last November.

Spassky obtained a divorce last July and quickly completed the formalities necessary to remarry. These included obtaining the consent of his parents, obligatory when a Soviet citizen marries a foreigner.

Miss Stcherbatcheff said the threats started after she and Spassky told friends they intended to marry. The marriage banns were posted in the French Embassy last month, a few days after Miss Stcherbatcheff received notice to leave.

Two bomb out

NORTH VANCOUVER (CP) — The commanding officer of the RCMP detachment here criticized Monday the actions of two constables who last month fired seven bullets into a salesman's suitcase to test for a bomb.

"I'm not very pleased with the action they took," Inspector Norman Fuches said in an interview. "But they did it and we're stuck with it."

But Fuchs would not indicate if the two constables — who he declined to identify — will be reprimanded or disciplined.

Both have been on the force for two years, he said.

"But we'll make sure the two never handle a bomb investigation again in that manner," said Fuchs, adding he will recommend that the damaged suitcase and contents — worth about $100 — be paid for.

The bullet-riddled suitcase belonged to Charlie Daley, a 57-year-old door-to-door salesman of tea towels, aprons, oven mitts and other household items.

Daley left his wares at a car rental firm while he made a delivery, but staff at the firm called the RCMP, fearing the suitcase was a bomb. Daley later recovered it at RCMP headquarters — all shot up.

Fuchs disputed an earlier report that the two constables took the suitcase out into the rental firm's parking lot and shot at it from close range.

Fuchs said the suitcase was taken to a rifle range and the two constables used .30-calibre rifles from a distance. He said normal procedure would be to call in a bomb disposal squad from the Canadian Armed Forces.

Advertising is a guide to fashion.

CANADIAN ADVERTISING ADVISORY BOARD

GREATER VICTORIA PUBLIC LIBRARY

NOTICE TO BOOKMOBILE PATRONS

We regret that the Bookmobile will not be at its scheduled stops from Tuesday, September 9, to Friday, September 12, 1975.

Service will resume on Saturday, September 13 (route 5) at the K-Mart Shopping Centre. There will be no charges for books overdue as a result of this change.

For details please call Bookmobile Headquarters, 385-0221.

FRONT END ALIGNMENT

with suspension check $9.88

This service features setting toe in and toe out, adjusting camber and caster, centering steering wheel, adjusting wheel bearings, correcting tire pressure plus inspecting springs and shocks.

Torsion bars, air conditioning extra, parts and installation extra if required.

Yes we service imports too!

Firestone STORES

2882 DOUGLAS ST. 385-1404

RIDING SYSTEM SERVICE

Advertisement

Arthritic pain sufferer says:

"I used to dread the morning pain, but these tablets changed all that."

Mrs. M. McConkay, of Toronto.

Arthritic Pain Formula (APF)

Made for one thing, and one thing only. To relieve arthritic pain.

The Authentic Scotch

Dewar's

Recognized around the world, this distinguished Scotch Whisky blend is consistently fine in its quality and authority. Any time you drink it, Dewar's tastes the same. In any country you drink it, Dewar's means the same . . . this proud name needs no translation. So, be sure of getting the authentic Scotch, wherever you go. Before you say "Scotch", say "Dewar's".

The Scotch . . . it never varies

Distilled, blended and bottled in Scotland.

Why would a $35,000 sales manager want to save a couple of bucks on a car rental?

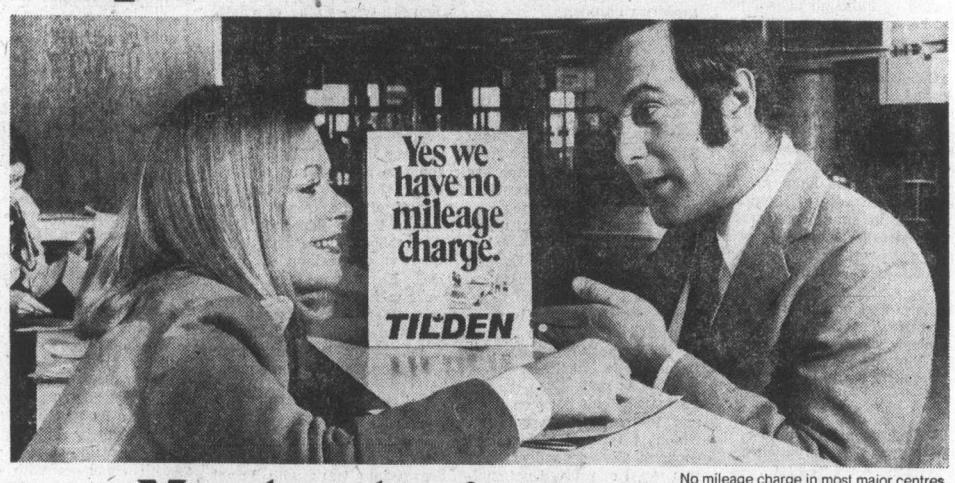

No mileage charge in most major centres

Maybe that's one reason he's making $35,000 a year.

In Canada it's TILDEN

Canada's official Olympic car rental service.

Reserve ahead. Tilden is everywhere in Canada and has affiliates all over the world. In the U.S. it's National Car Rental. Head office: 1485 Stanley Street, Montreal.

For Reservations Call 386-1213

The Daily Colonist.

"An Independent Newspaper . . . The Organ of No Clique or Party"

1858 — Published every morning except Monday by The Colonist Publishers Limited at 2621 Douglas Street, Victoria, B.C., V8W 2N4. Second class mail registration number 0516. All undelivered copies or any notices respecting changes of address are to be sent to the above address. Member Audit Bureau of Circulation. — 1975

RICHARD BOWER — Publisher and Editor-in-Chief

Priorities failure

SOCIAL CREDIT LEADER Bill Bennett's claim that this province has more civil servants than Alberta, Saskatchewan and Manitoba combined is disputed by John Fryer, secretary of the B.C. Government Employees Union.

He should "get his figures right" before making comparisons, says the employees' spokesman who maintains that there are 21,212 fewer than the total for the prairie provinces.

This may be so, but there can be no denying that this province's payroll has grown by leaps and bounds since the NDP took over. The Public Service Commission confirmed this in the release of statistics last January.

When the NDP came to power in 1972 the total government work force stood at 30,612. A year later it had grown to 34,226. And it was estimated, at that time, an additional 5,000 to 6,000 people had been taken on staff in 1974.

It is a well known fact that a clamp-down on further expansion of the civil service has been in effect this year, the limit having been reached apparently, in the number considered necessary to administer "increased and better services to people."

Still, the odd appointment continues to be made, as in the announcement last week of an assistant for Consumer Affairs Minister Phyllis Young; odd, too, in her selection of an anthropologist who was formerly assistant provincial archeologist, for the $19,500 job which doesn't seem to require such qualifications.

Be that as it may, from a brief presented the other day to the Pearse royal commission on forestry there would appear to be a failing in priorities in government job-filling during the first two years of the NDP regime.

The B.C. Forest Service of Resources Minister Robert Williams' bailiwick complains in no uncertain terms of a lack in staff: provincial resource departments need more qualified people if any significant advance is to be made in integrated resource planning "beyond the present, less than satisfactory level."

In expansion of the statement, the brief says: "Until we can upgrade the integrated planning of forest lands to provide the full range of goods and services which can be derived from them, our ability to respond to increasing demands will be progressively more limited; the benefits derived from each resource sector will continue to be far from optimum."

In other words, the government is not making the most of the province's God-given wealth.

The brief reviews the present "folio" method of forest use planning, where various government departments outline their constraints on use, and logging operations are planned accordingly. And it says:

It is "unfortunate that the importance of B.C.'s forest resource and the magnitude of the administrative, technical and planning responsibilities involved is not often fully recognized."

In pressing the point of importance, it cites a number of factors showing the need for increased staff:

British Columbia has the greatest diversity of climatic, topographic and "forestry" conditions of all the provinces; it has the greatest range of social benefits derived directly or indirectly from forest resource, including the nation's most important fishing resource; it has Canada's most complex system of forest tenures, with some still-active tenures originating in the last century; it has the most intensive stumpage appraisal system in Canada with its major demand on Forest Service capability; it has a greater acreage of productive forest land and a greater annual harvest from these lands than all the U.S. nation's forests combined.

As the rate of timber harvest increases, the question of upper limits on cuts often becomes a crucial issue, the brief continues. It is especially critical where allocation of the cut has meant logging in difficult terrain and at high elevations "the capabilities of which are yet to be adequately determined."

Such areas "tend to be physically and biologically more complex and it is recognized that much more information about them is required to plan acceptable usage.

"Even under the best circumstances, this question of proper cutting levels would be difficult to answer, and it is greatly aggravated by the increase of other demands which have a great impact on timber yields.

"It is now necessary to take a more careful and critical look at availability, growth capacity and land suitability for timber growing."

The brief says a general understanding exists of what data is needed, and a major effort is being made to gather it and define options. However, unit plans are not being adequately formulated for the crown forest areas or tree farm licences.

"This disturbing situation exists primarily because of lack of planning in resource departments, undefined or poorly-defined resource management objectives, lack of data and the absence of a uniform-resource management planning system."

Other resource departments face the same problems because they have not been able to respond to Forest Service requests to set management goals and policy guidelines.

Planning, it is felt necessary to point out in the brief, requires input from a logging engineer. Yet the Forest Service does not have one in a planning capacity.

It is felt that "a good start" has been made on the planning process, but "the magnitude and ever-increasing complexity of forestry" in British Columbia — need it be stated again? — requires more staff.

This, Messrs. Williams and Barrett, is your and our B.C. Forest Service talking.

Ottawa Offbeat

A man for target practice

By RICHARD JACKSON from Ottawa

It's difficult to know who most treasures Supply and Services Minister Jean-Pierre Goyer.

The Liberals or the Conservatives.

The Conservatives because he presents an always available target for shots at the weird and wonderful ways of the government.

Or the Liberals because, being such an easy mark, he could be serving as a sort of decoy to draw fire from the real target, his boss, Lucky Pierre, the peripatetic PM.

For target practice, nobody gets off more rounds at Jean-Pierre than British Columbia Conservative MP John Reynolds.

★ ★ ★

And if Mons. J.-P. Goyer is serving as a government decoy, John Reynolds isn't exactly wasting his fire, because some of his shots have to ricochet off the supply and services minister and at least graze the prime minister.

For PET, being the boss, is responsible for Goyer's gaffes, and can, if he must, fire him.

So the supply and services minister, in the next cabinet shuffle, could hardly be surprised to find himself dealt out of the ministerial deck.

Back to the backbenchers like former ministers Herb Gray of Consumer Affairs, Robert Stanbury of Revenue and Stanley Haidasz of Multiculturalism.

★ ★ ★

Which would be tough to take.

Or sloughed into the Senate, which wouldn't be exactly a disaster for Jean-Pierre, even if a bit dismaying for the ever put-upon taxpayer.

John Reynolds, who has been tracking Jean-Pierre in his erratic cabinet career, has scored a bullseye, nailing the supply and services minister for abusing his power in building a "personal fiefdom."

First, recalls the B.C. MP, Goyer "nagged" Mint Master Gordon Hunter into quitting in a row over staffing and equipping the new branch plant at Winnipeg.

It didn't matter that Hunter had been a bureaucratic boffin these 34 years, having served as financial adviser to the late, great C. D. Howe, wartime "minister of everything".

He had to go, the way Jean-Pierre saw things, because Hunter, being Master, wanted to staff and equip the Winnipeg Mint. And Goyer was boss, wasn't he, even if he didn't know much, if anything, about running a mint?

And Huner had to go, says John Reynolds, because Goyer wanted to shoehorn a friend into the $50,000 job.

The friend? Yvon Gariepy, former municipal official in Ville St. Laurent in Jean-Pierre's Montreal-Dollard riding.

Then there was the filling of the $50,000 presidency of Crown Assets Corporation. The crown agency's staff, including its executives, urgently wanted the acting general manager, P. A. Chamberlain, appointed. After all, he had the experience.

Experience Goyer didn't care about.

So, says John Reynolds, the supply and services minister appointed another Montrealer, a Mrs. Claudette Nadeau who, "by her own admission knows virtually nothing about the business" of Crown Assets which disposes of hundreds of millions of dollars worth of surplus government property and material every year.

Jean-Pierre Goyer long will be remembered, John Reynolds reminds the taxpayers, as the genius in supply and services who bought millions of gallons of heating oil, paying a super-rich 90 cents a gallon for much of it.

Jean-Pierre organized the special investigation branch of the Privy Council, the super-sleuths, known fondly as "Goyer's Gumshoes".

Jean-Pierre was the former solicitor general who endeared himself to one and all with his proud boast that he was more concerned with rehabilitation of criminals than with the protection of the public.

And Jean-Pierre was the super-sensitive minister who blew his cabinet top when one of his $25,000 departmental executives proclaimed in public that Goyer was goofing his supply and services job.

★ ★ ★

Jean-Pierre didn't bother to argue the multi-million dollar pros and cons of the charge — supply and services being the bulk buyer for all government departments — he just suspended his critic. Without pay.

It created quite a scene in cabinet and senior bureaucratic circles.

But that's one thing you've got to give Jean-Pierre — he's fascinatingly unpredictable.

Sinai pact

Accord boosts Egyptian nationalism

By JOSEPH FITCHETT from Cairo

Egyptian public opinion appears largely ready to accept the new interim accord with Israel — although acceptance is based more on emotions than on any detailed knowledge of the terms of the pact.

Officials close to President Anwar Sadat expected a backlash in Arab opinion, but they believe Sadat can ride out the storm provided domestic opinion is by and large loyal.

Details of the Sinai accord were leaked here to Egyptian readers in small doses (and many details undoubtedly will never be officially disclosed inside this country). But strong emotional themes have come to dominate ordinary Egyptians' conversation and thinking which pave the way for the epoch-making accord with Israel.

★ ★ ★

A key recurrent theme is the upsurge in Egyptian nationalism — an "Egypt first" attitude which is quite distinct from the Arab nationalism which prevailed in Egypt under the late President Nasser. This emotion reinforces a widespread belief here that only this pact with Israel will enable Egypt to tackle its gargantuan, and rapidly worsening poverty.

It is an article of faith that only a pacified Suez Canal front — including American-aided peacekeeping in Sinai and American rehabilitation of Egypt in Western eyes. — can unlock the conservative Arab wealth and the European technology which is Egypt's sole hope for meeting its staggering economic problems.

Even this dream appears over-optimistc: Egypt's trade gap this year, for instance, will run over $2 billion, diplomats say. But it is a powerful vision for Egyptians, who believe Egypt's turn has come. After a generation of worsening hardship, Egyptian emotions were revitalized by the October War.

The current hit of Cairo is a 50-year-old cabaret singer, Mohammed Nouh, who draws capacity post-midnight crowds in an open-air night-club near the Pyramids. His speciality is old Egyptian folk songs, often patriotic, which pre-date the Nasser era, but have been jazzed up with modern rhythms.

The biggest star in Egypt since the demise of the legendary Umm Kulsom, Nouh explained on television recently that he wants to revive the Egyptian quality of Arab music — a contrast to Umm Kulsom's pan-Arab appeal. In a similar rein, the regime has upgraded all the celebrations commemorating deaths of Egyptian heroes — men like Saad Zaghlul and Nahas Pasha — who waged Egypt's struggle against the British.

During the Nasser era, when Egypt first became identified with the Arab world, such purely Egyptian heroes were in eclipse.

Egypt is unlikely to open a permanent gulf between itself and the Arab hinterland on which it is strategically and economically dependent, but this mood of revived nationalism provides powerful self-justification for Egyptians rejecting criticism from Arab neighbors.

Egyptian newspaper columnists heap scorn on "cafe pundits" in Beirut who are critical of a Sinai pact which leaves one-sixth of Sinai under occupation, unblocks military and economic aid to Israel on an unprecedented scale and effectively deprives the Egyptian army of any future element of surpise against Israel. Egyptians suggest these critics come to Sinai to fight — and cite the blood shed by Egyptians on behalf of the Arab cause, which Egypt joined in 1948 even though its national territory was not invaded until 1956. Egypt has fought four wars with Israel — more than any other group except the Palestinians. In the last war alone, Egypt lost more than 7,000 men, roughly the equivalent of one male for every good-sized village in the country.

Many Egyptians remind visitors Egypt has been drawn into wars with Israel for other Arabs' sake — for instance, the disastrous Six Day War followed a build-up in tension on the Syrian front into which Egypt was fatally drawn.

Egypt's sacrifices have also been the greatest in financial terms, columnists chorus. A report claimed that Egypt's military spending, if it had been peaceful investment, would have had the cumulative effect by now of increasing Egypt's national income by $2 billion annually. Of course, this dramatic statistic ignores the fact that most of Egypt's economic investment has been subject to heavy waste — and extra would have suffered even worse erosion. But the emotion is unanswerable.

These attitudes overflow into the Egyptian resentment directed at well-heeled Arabs from oil-rich desert states who jam Cairo and the Mediterranean resort of Alexandria. An Egyptian columnist reminded these tourists that Egypt has 40 million people and a 5,000-year-old civilization — an implicit commentary on up-starts whose wealth contrasts with omnipresent, grinding Egyptian poverty. In particular, Egyptians often feel that oil prices were quadrupled basically because Egypt was waging the October War — bringing desert Arabs a financial windfall produced by Egyptian sacrifice.

★ ★ ★

This chauvinism also feeds a strong anti-Soviet current into the Egyptian establishment. Sadat publicly ridicules Moscow for failing to understand developments in Egypt: in his latest jibe, he says their intelligence services are "no better informed than gossipy itinerant pedlars of hot sweet potatoes" (which are a popular street treat here).

Egyptian Leftists are accused of being agents of "a foreign power" and somehow "un-Egyptian" — a contrast to Nasser's rhetoric of revolutionary solidarity. Most observers expect this inward-looking trend to be reinforced right after the Sinai agreement if Sadat announces new measures of political and economic liberalization. They will absorb attention and energies here and help Egyptians turn a deaf ear to any criticism from erstwhile Arab co-belligerents.

OFNS Copyright

Parole system

From the Winnipeg Free Press

The case against the parole system was strengthened recently by the chairman of the National Parole Board in a speech to the Canadian Association of Police Chiefs in which he outlined some of the board's problems.

The board, he says, is overworked and undermanned, with 350 officers to supervise some 5,000 parolees. As a result some prisoners eligible for parole are refused parole because of a lack of supervisory personnel.

For one kind of parole, however, there is no question of refusal. The law requires that all prisoners receive automatic remission of one-third of their sentence for good behavior and they must be released unless they have caused trouble in prison. The release of these prisoners on mandatory parole, Mr. Outerbridge said, "Makes the hair stand out on the back of my neck . . . We know some of these people are dangerous but we have no choice."

The entire parole system is called into question by figures cited by a Toronto superintendent of police, who said that of 460 men released on parole in metropolitan Toronto this year, 213 have been rearrested for Criminal Code offences — hardly a good record. Whatever changes the government decides to make in the parole system, there is no doubt that the law for mandatory parole should be revised. Then Mr. Outerbridge's hair — and everyone's—could lie a little easier.

Candor disarming

Ways of receptionists

By RON POULTON from Toronto

A small and delightful story hit the public prints recently, revealing in every jewelled line one of the reasons why there are days when nothing seems to go right as soon as a customer picks up a telephone.

The story concerned an Ottawa civil servant who told an inquiring reporter that no her boss wasn't in, and no she wouldn't take a message for him because she was a lousy receptionist and she knew she'd only get it wrong.

★ ★ ★

Candor as refreshing as that is worthy of high praise, although at first glance it seems to invite a kick. It has a disarming quality about it. "Please take the message," the reporter said. "Not me," she said. "I'd get it mixed up. It's happened before."

Such an encounter is infinitely preferable to the ones that stoke smoke in a customer's ears. I'm thinking, for instance, of a friend of mine who met another kind of off-hand receptionist (there must be some school that turns them out) when he dropped in to a DVA office to inquire about his army pension.

He told the body at the counter that he thought he was overdue for another medical. "They used to send me regular notices to come in for a check-up," he said. "But I haven't had one now for ten years."

"Well, you know," he was told, "we're pretty busy around here." For reasons I intend to go into at great length (having nothing better to do because I've left messages all over town that will probably never get answered), the art of receptioning has been declining for years.

The world seems full of receptionists who have a positive genius for getting everything bungled up. They come in such bunches that what they can do to the unwary who cross their paths can seem like a deliberate plot. Red-trained probably.

★ ★ ★

The girl in Ottawa doesn't belong in that category. With her, a customer knows exactly where he stands. The real damage is done by cool cuties who sound efficient and aren't. A customer can wait for a return call for hours after leaving a message, believing implicitly that the snappy voice at the other end couldn't possibly get anything wrong.

Business establishments are getting overloaded with these types. Their voices might indicate an intimidating lack of interest in your problem, but they are impressively crisp. Their diction's perfect. They're well coiffed and they smell nice. But they can lead a caller into left field and leave him there until Michaelmas.

The champions in this class spend most of their time blowing on their nails while they screen the callers. "No, I'm sorry," I had one tell me. "Mr. Brown couldn't possibly talk to you about that." Later it transpired that she didn't have the foggiest notion what I was inquiring about.

★ ★ ★

Luckily, out there, somewhere, there are other lovely dumplings (they all seem to be over 30) who never get a message wrong. They'll move heaven and earth. I once had one who impressed her boss clear off a golf course with the importance of my call.

They run some risk, of course; which is why they're rare, I suppose.

When it turned out that my call wasn't all that vital, after all, this particular paragon was sentenced to the file room for a week. It didn't help that her boss was vacationing in Florida when she put my call through.

Copyright, Toronto Sun Syndicate

The Now Society

"I got so sick of Gucci I couldn't see straight and now the same thing seems to be happening with Hermes."

Today in History

By THE CANADIAN PRESS

British and American troops under United States Gen. Mark Clark landed at Salerno, on Italy's west coast, to facilitate the allied push northward during the Second World War. The combined forces were halted by winter weather as the Germans fell back methodically to stabilize a strong line across a narrow part of the Italian peninsula. It was not until June 4, the next year, that the Allies took Rome and continued their dogged advance up Italy.

1776 — Continental Congress changed the American name to the United States from the United Colonies.

1899 — Capt. Alfred Dreyfus of the French Army was convicted by a court-martial for the second time and condemned to 10 years on Devil's Island.

1913 — The German dirigible Zeppelin L-1 was lost over Heligoland with 15 dead.

1943 — German aircraft sank the Italian battleship Roma.

1945 — Algerian earthquake, worst for 40 years, with 1,460 dead.

Cleanest city in Southeast Asia

Saigon after four months of northern rule

PAGE 5

OPINION

BACKGROUND

By DENIS WARNER from Canberra

What is life really like in Saigon four months after the Communist takeover?

From a multiplicity of accounts given by refugees, foreign diplomats and others who have continued to make their way out of South Vietnam as late as this month, it is now becoming possible to piece together a fairly comprehensive story.

During the last weeks of the offensive, the Provisional Revolutionary government had no say in the control of occupied territories, and they still have no authority. South Vietnam has become a province of North Vietnam, with the party and the Northern army in absolute authority and the PRG exercising no more than titular control. From the beginning, it was a Northern takeover.

The Northern troops were astonished when they were not welcomed as liberators. They were convinced that the previous government had been repressive and wildly unpopular, and it took them weeks to learn that the vast majority of people preferred things the way they had been before.

Since the police had thrown away their uniforms and guns as soon as the Northern forces entered the city — and have not been re-employed since — the preservation of law and order was a major and immediate task for the occupying forces.

Looters moved from the American Embassy, soon taken over by the new authorities, to the British Embassy. They broke all the windows and apparently stole or destroyed everything they could lay their hands on. A series of summary people's trials and executions, perhaps a dozen in all, brought the looting to a halt, though the city continues to operate without police.

Traffic has been heavily reduced by shortages of gasoline and is not the problem it used to be before the end of the war.

Permits are required if people want to travel outside Saigon. The streets have been thoroughly cleaned by "voluntary" labor, and former residents say it has become the cleanest city in Southeast Asia.

It is also the dullest. A two-hour film about Ho Chi Minh was shown 20 times in the first week that Saigon TV was back on the air. Anti-American cartoons were fun to begin with, but the supply was heavily restricted. The only newspaper contains nothing but official instructions and propaganda.

All banks have now been nationalized and re-opened, though the foreign banks are permitted to operate only on a bank-to-bank basis. Depositors were permitted to withdraw 100,000 piastres (slightly more than $100). The rest of their money was "frozen".

Property owners have been allowed to keep their own residences. If they had more than one home, the state took over the rest. Yet the possibility of some form of private business activity is by no means excluded, and some formerly foreign-owned concerns are carrying on — after turning over 51 per cent of the ownership to the new state.

Unemployment has soared since the takeover, and people are trying to find the money they need to keep going by selling off their possessions.

Food is plentiful, though there have been angry complaints that rice is being shipped to the North.

Saigon port remains dead, though Russian ships brought in gasoline supplies, which helped to reduce the black market price from its peak of $8 a gallon to about $6. All gas stations remain closed, so the black market fuel is all that is available.

A beginning has been made to move tens of thousands of Saigonese from the city back to the countryside. This is not the sort of exodus that marked the forced evacuation of Phnom Penh and other Cambodian cities, however. In fact, Cambodian refugees in substantial numbers are still moving into South Vietnam, in the hope that the regime there may prove more benign than the Khmer Rouge. They are not being turned back.

Precise information about the widespread deaths of senior officers, officials and members of the Third Force — whether they were killed or committed suicide — is unavailable, though the general belief is that most were suicides.

The new authorities have made it absolutely clear that the Paris Agreements are dead, that there is to be no Third Force and that the new society has no place for the old elite.

Many of the first re-education programs were brief, with junior officers being required to do no more than write and rewrite biographical sketches of the part they had played in the war. These same groups have now been told that they will be called up again for re-education, which has led to widespread fear that the purpose of the initial period was for dossiers that could be used against those destined for "severe punishment", the communist euphemism for the death penalty.

Refugees confirm reports by Communist newspapermen that fighting is continuing on a significant scale. Gunfire is heard frequently in the racetrack area of Saigon, once a strong Viet Cong centre, and former government forces are recruiting almost openly in Saigon and elsewhere. Recruits are promised 40,000 piastres a month. Those who have already registered with the new government and are undergoing re-education courses are being told to go through with the course and to bide their time.

One complete former government division is reported to be intact in the Delta and the figure of 100,000 insurgents opposed to the new government is frequently mentioned. Because of the terrain, the Camau peninsula at the southern extremity of the country, which used to be an absolute Viet Cong stronghold, is now a strong centre of resistance to the new government. Within three miles of the centre of Saigon on the far side of the river, security is bad enough to have necessitated a 7 p.m. curfew.

The sudden ending of the war left Hanoi unprepared for the vast administrative tasks of the southern takeover, and the cadres brought in from the North have been quite incapable of enforcing absolute controls. To help in the task in Saigon, troops have been billeted in private houses, with the object of ensuring a widespread military presence to help the area committees. But the troops are no more familiar with the area than the cadres, and the Saigonese continue to exhibit what would otherwise be surprising independence.

The parading of youths through the streets for listening to pop music and dancing have not been the humiliating experience that the new administration expected. Girls continue to wear make-up and bright clothing, though they have been warned that this would cause official displeasure. Criticism of the new government is open and widespread.

Former military officers say that immense quantities of military supplies had been hidden before the end of the war in case of an abrupt American cessation of aid and that there is more than enough to supply a significant insurgency for a long time to come If the authorities had the firm support of the indigenous southern communist organization, this would seem to be unlikely. The support appears to be anything but firm, however.

Radio Catinat, as the Saigon grapevine used to be known, is still in full operation with rumors of bitter disagreements between the Northerners and the Southerners about the speed with which reunification is being brought about. The Southerners feel betrayed and angry that they have been pushed aside.

"My expectation is that within a year the Viet Cong will have made common cause the former government forces now in insurgency to fight the Northern invaders," says one of the most dispassionate observers. "The differences between North and South have become too great over the years and the differences in style of living so marked that the Southerners, whether they are communist or not, simply cannot bring themselves to accept the sort of life that Hanoi wants to impose."

At a distance from Saigon, it is difficult to believe that this will happen. The Northern forces in the South are being united with their families in the South. They are an overwhelming presence. When the time comes for them to enforce authority ruthlessly, they will have the numbers to do the job.

The South Vietnamese may not like their fate, but without external assistance, which will not be forthcoming, they have about as much chance as the satellite peoples in Europe of ending communist control.

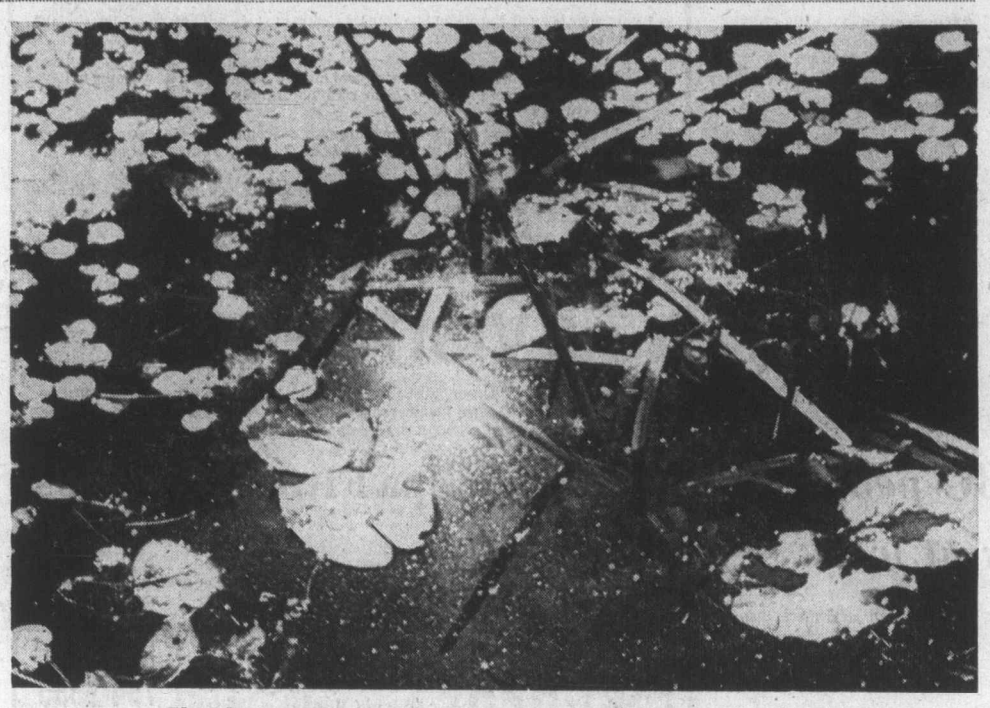

Florida waterweeds are being fought with bugs and fish

Is Florida finally winning battle of waterweeds?

Siberian fish, weevil may be turning tide

By JOHN DILLIN from Gainesville

Like a typical homeowner, Florida has a weed problem. But Florida's problem is tropical waterweeds.

Florida has fought the weeds with mechanical harvesters. It has sprayed them with poisons. It has turned weevils against them. It has even employed manatees and Siberian fish to eat them.

But the weeds are still winning.

Exotic waterweeds, imported from tropical countries, are covering Florida's rivers, choking its canals, fouling its lakes, and, in general, making the Sunshine State the Waterweed Capital of the United States.

It also is costing the state tens of millions of dollars to fight them.

Now Florida officials hopefully report that the worst of the weeds could be under reasonable control within the next few years. The new control measures involve a Siberian fish and a collection of weevils.

This new help comes none too soon. One of the most noxious of the weeds, hydrilla, has been discovered in huge Lake Okeechebee, the major water reservoir for the populous Gold Coast that includes Miami.

Hydrilla started in the Miami area in 1959, apparently because of careless handling of aquarium plants. It has already moved into 10 per cent of Florida's waters and has spread as far away as the Midwest.

The submerged hydrilla, lacking any predators in Florida, pushes out native plants and upsets the ecological balance. In south Florida's sluggish canals, it has totally blocked the flow of water in some areas and made waterways unusable to boats and fishermen.

Even in a big lake like Okeechobee, hydrilla could completely cover the lake area within three to five years unless counteraction is taken, estimates Dr. Al P. Burkhalter co-ordinator for aquatic plant research with the Florida Department of Natural Resources.

Yet control by ordinary means — mechanical harvesting or chemical sprays — is prohibitively expensive. Chemical control of hydrilla can run to $300 per acre per year.

That is why the White Amur, named after the Amur River in Russia, is attracting attention here.

Research indicates 100 amurs will gobble a ton of hydrilla per day. Furthermore, the amur can be harvested as a commercial fish, as it is in Russia.

However, says Burkhalter, the amur is "very controversial" among some wildlife interests, who worry that amurs would threaten native species of fish in some areas.

Water hyacinths also are at the top of Florida's weed problems, Hyacinths, with their shiny, green leaves and purple-white flowers, were first imported into Florida in about 1884, apparently as decorative plants for pools.

Without natural enemies, the plant has spread to all parts of the state. More recently, it has been reported in nearby Georgia.

Now science has come up with two weevils which feed almost exclusively on the water hyacinth. The weevils are so effective, says Burkhalter, that he estimates 75 to 80 per cent of the chemical spray programs can be ended within three years.

Meanwhile, other research scientists are looking for ways to turn the waterweed nuisance into a benefit.

At the University of Florida, researchers are feeding Asian water buffalo a diet of water hyacinths to see if this weed can become another source of protein.

Other researchers are looking into the hyacinth as a means of nutrient removal for polluted waters. It provides excellent tertiary treatment of sewage, for example, and some have suggested that hyacinths grown this way could be made into cattle feed.

Colonist - Monitor Service

THE PICK OF Punch

"All right — I love you . . . I love you! . . . OK.?"

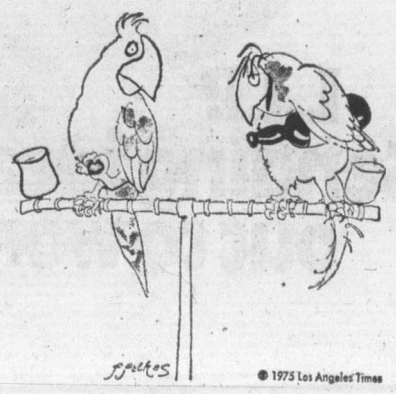

"You peel grapes. I pull corks."

6th draw Sept. 28 — 3 Series of 2,500,000 tickets each

Win $1 million Cash/tax free

it's as simple as ABC

	A	B	C
1st.	$1 million	$1 million	$1 million
2nd.	$½ million	$½ million	$½ million
3rd.	$¼ million	$¼ million	$¼ million
4th.	$200,000	$200,000	$200,000
5th.	$200,000	$200,000	$200,000
6th.	$100,000	$100,000	$100,000
7th.	$100,000	$100,000	$100,000
8th.	$100,000	$100,000	$100,000
9th.	$ 50,000	$ 50,000	$ 50,000
10th.	$ 50,000	$ 50,000	$ 50,000
11th.	$ 50,000	$ 50,000	$ 50,000
12th.	$ 50,000	$ 50,000	$ 50,000
	288 prizes $5,000	288 prizes $5,000	288 prizes $5,000
	2,700 prizes $1,000	2,700 prizes $1,000	2,700 prizes $1,000
	27,000 prizes $100	27,000 prizes $100	27,000 prizes $100
	Almost $9.5 million in total	Almost $9.5 million in total	Almost $9.5 million in total

possibility of 90,000 prizes, including 36 grand prizes

Increased from 84,000 prizes — Increased from 14 grand prizes

for almost $28.5 million total prize money, cash/tax free.

Increased from $22.9 million

Buy now! Tickets available at Government agencies, participating credit unions and participating charitable groups

For more information contact: B.C. Lotteries Branch, 1000 Langley Street, Victoria, B.C.

Olympic Lottery Canada — Loterie Olympique Canada

PER TICKET $10 LE BILLET 6-1521

c/o WESTERN CANADA LOTTERY FOUNDATION P.O. BOX 4444 WINNIPEG, CANADA | P.O. BOX 4444 STATION A TORONTO, ONTARIO M5W 1X2 | C.P. 4444 SUCCURSALE PLACE D'ARMES MONTRÉAL, QUÉBEC H2Y 3N1 TEL.: (514) 286-5686

FOR OFFICE USE / À L'USAGE DU BUREAU — NUMÉRO DE RÉFÉRENCE NUMBER

NAME NOM
STREET RUE
CITY VILLE — TEL.:
PROVINCE — POSTAL CODE CODE POSTAL
GIFT FROM CADEAU DE

OLC-75-65EW

NUMBER OF TICKETS REQUIRED / NOMBRE DE BILLETS REQUIS — AMOUNT ENCLOSED / MONTANT INCLUS

Possibility of/Possibilité de

3—	1st prizes/1er prix	$1,000,000 ea./ch.
3—	2nd prizes/2e prix	500,000 ea./ch.
3—	3rd prizes/3e prix	250,000 ea./ch.
3—	4th prizes/4e prix	200,000 ea./ch.
3—	5th prizes/5e prix	200,000 ea./ch.
3—	6th prizes/6e prix	100,000 ea./ch.
3—	7th prizes/7e prix	100,000 ea./ch.
3—	8th prizes/8e prix	100,000 ea./ch.
3—	9th prizes/9e prix	50,000 ea./ch.
3—	10th prizes/10e prix	50,000 ea./ch.
3—	11th prizes/11e prix	50,000 ea./ch.
3—	12th prizes/12e prix	50,000 ea./ch

Possibility of 90,000 prizes, including 36 grand prizes, for almost $28.5 million total prize money, cash/tax free

Possibilité de 90,000 prix, dont 36 grands prix, pour près de $28.5 millions en prix au total, comptant non imposable

MAIL NOW! POSTEZ DÈS MAINTENANT!

Seagram takeover by B.C. unlikely

Canadian Press

Labor Minister William King said Monday the B.C. government is unlikely to buy the B.C. Distillery Co. operation at New Westminster.

"If there were any thought of that I would not be the appropriate minister to ask but I doubt that that's the case," King said.

The minister commented after New Westminster Mayor Muni Evers said he would ask the government to buy the company's operation unless management and unions indicate they can resolve a labor dispute and avoid an announced shutdown.

Mel Griffin, executive vice-president of the House of Seagram, B.C. Distillery's parent company, said in a news release Friday that the strike-bound B.C. Distillery Co. will close its operation in B.C., putting 140 people out of work.

FAST WINDSHIELD REPLACEMENT
I.C.B.C. Approved
All Work Guaranteed
CAPITAL AUTO GLASS
845 Yates St. 388-6481

NATIONAL ENERGY BOARD
NOTICE OF HEARING
MACKENZIE VALLEY GAS PIPELINE HEARING

A public hearing will be held before the National Energy Board, commencing on Monday, the 27th day of October, 1975, at 9:00 a.m., in the Ball Room, Chateau Laurier Hotel, in the City of Ottawa, in the Province of Ontario, to hear together the several applications of Canadian Arctic Gas Pipeline Limited, Foothills Pipe Lines Ltd., Westcoast Transmission Company Limited, The Alberta Gas Trunk Line (Canada) Limited, Alberta Natural Gas Company Ltd. for certificates to construct natural gas pipelines for the movement of gas from the State of Alaska and the Mackenzie River Delta and Beaufort Basin in Canada to markets in Southern Canada and the United States.

The public hearing will be held in Ottawa, the Northwest Territories and at such other places as the Board may direct, on dates, at times and at locations to be announced later.

Anyone wishing further information about the public hearing should, as soon as possible, obtain a copy of Board Order No. AO-1-GH-2-75 (Mackenzie Valley Hearing Order), which Order sets out the rules of procedure and other information concerning the hearing, by writing or phoning the Secretary of the Board at the address below.

Mr. Robert A. Stead,
Secretary,
National Energy Board,
473 Albert Street,
OTTAWA, Ontario,
K1A 0E5.

Telephone — Ask for Mr. R. Williamson, 1-613-996-2781.

Dated at the City of Ottawa, in the Province of Ontario, this 18th day of August, 1975.

NATIONAL ENERGY BOARD
Robert A. Stead
Secretary

PROVINCIAL COURT

Using the phrase "you have an unfortunate record" each time, Judge Edmond Jorre de St. Jorre sentenced two men to jail in separate cases heard Monday in Victoria Provincial Court.

First was Paul Jowett, 32, no fixed address, who pleaded guilty to a Saanich charge of obtaining $181.88 in food and lodgings by fraud between Aug. 27 and Sept. 5 at the Red Lion, 3366 Douglas.

Prosecutor Nicholas Lang read a record for Jowett which included 12 convictions in the last four years, two for similar offences, and said Jowett was on bail for another matter at the time of his latest crime.

St. Jorre sentenced Jowett to three months in jail.

Russell Bannister, 26, of 3924 Glanford, pleaded guilty to a Saanich charge of false pretences in cashing a worthless $125 cheque Aug. 12 at a service station at 3896 Carey where he was then working.

Lang read a record for Bannister of four convictions. None was for a similar offence and three occurred before 1969 but Bannister was on probation at the time of his latest crime. And Bannister said he was awaiting two other charges, one concerning a cheque.

St. Jorre praised his honesty in making the last statement and sent him to jail for two months, adding an order to repay the service station owner $125.

□

"Is there any possible way I can get a steep fine instead of a jail sentence?" St. Jorre was asked by Wayne Roland Robinson, 20, of 918 Gorge West.

Robinson pleaded guilty to a Victoria charge of possession of a small amount of marijuana when checked by police last week in a downtown parking lot. He had a similar conviction Sept. 27, 1974, when he was fined $300 on two counts of narcotics possession.

St. Jorre made the fine for the new single count $200. Two others arrested with Robinson also pleaded guilty to possession of small quantities of marijuana and since they were first offenders, the fines were $75 each.

□

Dana Schroder, a former Victorian now living in Vancouver, was charged with stealing six cases of plankton and 20 packages of a similar substance, all worth a total of more than $200 and belonging to Pacific Plankton Ltd.

Defence lawyer Harold Turnham entered a choice of trial by judge and jury and St. Jorre set the preliminary hearing for Nov. 25. Outside court, sources said the value of the items in question was estimated at $1,700.

□

"It appears to have been a stupid oversight," prosecutor Lang said in the case of Tzouhalem resident Clifford Eugene George, 19, who pleaded guilty to a Victoria charge of failing to report to a court probation officer as directed in May.

Lang said the direction was part of George's release on bail on a car theft charge which was later dismissed. He said George was supposed to report weekly in Victoria but instead stayed home to work.

St. Jorre fined George $100.

Novel inspires third bus hijack

United Press International

DETROIT — Apparently taking their cue from the same book as two earlier pairs of robbers, two gunmen robbed five passengers aboard a Detroit city bus at the weekend.

It was the third consecutive weekend gunmen have robbed Detroit area buses, and the latest holdup mirrored the same sequence in Fifty-Two Pickup, a popular novel set in Detroit.

"I don't think these guys read books," a policeman said. "They just steal."

This time, police said, the gunmen got away with about $160 after hijacking the bus. There were no injuries.

Two weekends ago, two bandits posing as passengers on a Greyhound bus going from Detroit to Paducah, Ky., robbed fellow riders of $841 in cash and rings, watches and other valuables.

Last weekend, two bandits took more than $20,000 from 38 passengers on a bus from Chicago to Toronto.

Police said the description of the city bus bandits did not match descriptions given by victims of the first two robberies.

Most ICBC people are back at work

VANCOUVER (CP)—About 95 per cent of the Insurance Corp. of B.C.'s 1,800 employees have returned to work so afr following their 100-day strike ICBC spokesman Jerry Beckerman said Monday.

He said the final figure won't be known until the end of the week, but it looks as though the number of workers not returning will be less than five per cent.

Union spokesman Fred Trotter said in August that as many as 300 or 16 per cent, of the staff had decided to take other permanent jobs, rather than return to the provincial government owned insurance company.

ICBC employees went back on the job Sept. 2 after accepting a 39.5 per cent wage increase over 28 months.

Beckerman said more than 1,500 applications have already been received in Vancouver from people looking for work as the employees who found other work are replaced.

Marine Calendar

NAVY
Endeavour — returning Wednesday.
Laymore — returning Friday.
Provider, Restigouche, Terra Nova — returning Sept. 26.
Mackenzie, Saskatchewan, Qu'Appelle — returning Friday at 10 a.m.
All other ships in port.

MARINE SCIENCES
Stewart — Mackenzie Anchorage.
Richardson — in port.
Vector — Knight Inlet.
Parizeau — in port.
Theta, Pandora 2 — Beaufort Sea.

COAST GUARD
Ready — Bella Bella patrol area northsound.
Racer — bound Kitsilano Base.
Rider — Sandheads patrol area.
Vancouver — in port.
Quadra — on Station Papa.
Camsell — Liverpool Bay.
Douglas — Chatham Point.

MERCHANT MARINE
Nanaimo — Lista.
Houston Pass — N. R. Crump, Fr nces.
Esquimalt — Sealand Finance.
Victoria— Monterey.

I WANT YOUR BODY THREE TIMES

AND I WANT IT NOW!

I want your body at European Spa Fitness Centres to take advantage of our special 3 visits for $3 introductory offer.

WOMEN I want your body to be shaped and molded into graceful new beauty to have the form it was meant to have. To glow with vibrant well being.

MEN I want your body to achieve new strength, tone, and trim muscularity, to have the rugged, virile form it was meant to have, to glow with vibrant well being.

I want your body at Canada's largest and most prestigious organization of Health clubs, European Spa Fitness Centres.

CALL NOW FOR
3 VISITS FOR $3

Offer limited to 1 per person, first time Spa visitors only, age 21 and older. Must be used in one week, long term memberships will be presented and an incentive will be offered for enrolling on a long term membership on your first visit.

European Spa Fitness Centres

Call NOW or Come in TODAY!

Call the Spa near you now! Weekdays 10 a.m. — 10 p.m. Weekends 9 a.m. — 7 p.m.

595-5252 1570 HILLSIDE Hillside Shopping Centre

NANAIMO 754-2355 775 North Terminal

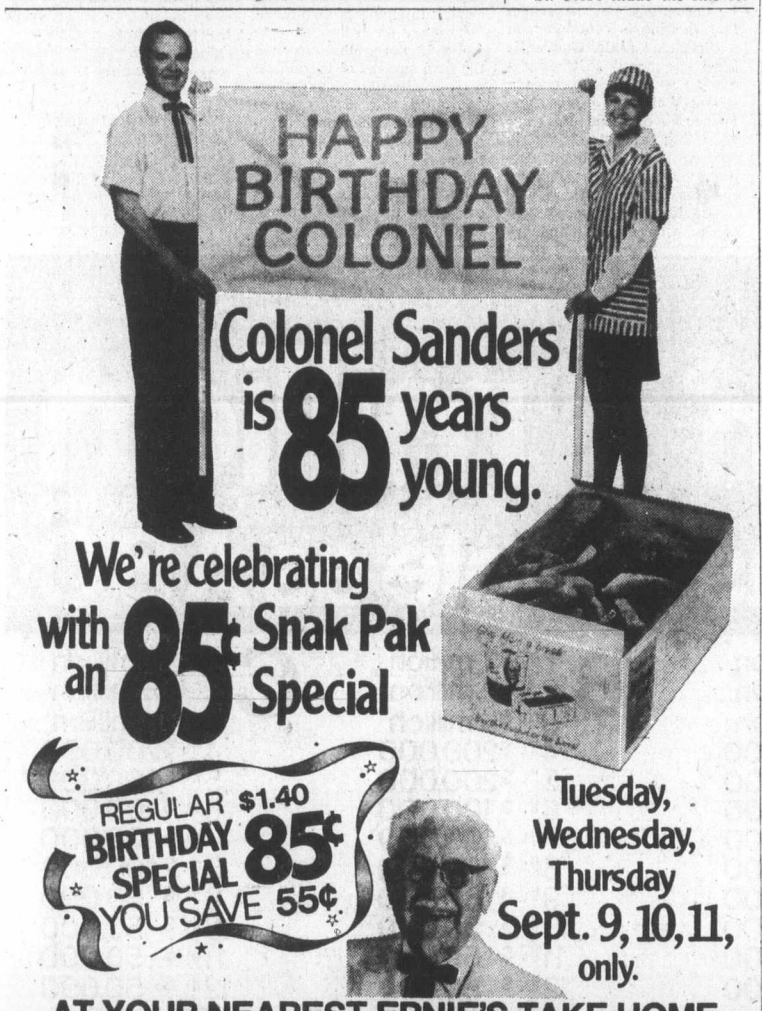

Tuesday, Wednesday, Thursday Sept. 9, 10, 11, only.

AT YOUR NEAREST ERNIE'S TAKE HOME

MARRIAGE ITALIAN STYLE

FIAT 124 SPIDER

Brian Holley FIAT

MOTOR DEALER LICENCE NO. D3170

3319 DOUGLAS ST. 384-1161

Think Quick. You've only got until September 12th.

If you've been toying with some ideas for the Local Initiatives Program, your time is just about up. All applications for L.I.P. grants must be in our hands no later than September 12th, 1975. Your idea should be original and innovative and create useful jobs where there were no jobs before. It must also employ people registered at a Canada Manpower Centre. Your project can get underway anytime between November 3rd this year and January 26th, 1976, and must be completed by June 26th, 1976. So come on, do a little quick thinking. Who knows, the ideas you have this summer may be working for you this winter.

L.I.P. Sending ideas out to work.

Manpower and Immigration — Main-d'œuvre et Immigration
Robert Andras, Minister — Robert Andras, ministre

Applications available now.
See your Local Canada Manpower Centre.

VB11627

NDP MLA won't contest election again

A New Democratic Party MLA, Daisy Webster (Vancouver South) has decided not to contest thenext provincial election.

Mrs. Webster, who achieved a degree of fame during the spring session of the legislature this year by steering through the house the "free toilets" bill said Monday that she wanted to spend more time with her family.

Elected for the first time in the NDP sweep of August, 1972, she said she had enjoyed her stint as an MLA "but it is time-demanding."

Mrs. Webster said she didn't intend to resign her seat but just continue in office until the next election. Her running mate in the last election was Recreation and Conservation Minister Jack Radford.

PROFIT OR PROTECTION

Every day inflation and devaluation reduces the purchasing power of paper money. However, over a period of time, hard money (gold & silver) affords PROTECTION against these economic disasters.

For gold & silver coins & bars at competitive prices call

382-3157

Vancouver Island Bullion Sales
635 Humboldt St. Victoria.

Spinola stays in Paris hotel

Portuguese President Antonio Spinola sequestered himself in his Paris hotel room for the fifth straight day as communist protests agaisst his visit died down.

—Colonist photo by Ian McKain

Joan Ward-Harris in her studio

Illness reveals artist's talent

An exhibition of watercolor paintings, which opens at the Art Gallery of Greater Victoria tonight, represents a success story born of disaster.

Joan Ward-Harris, 4491 Prospect Lake Road, Saanich, took up painting two years ago when compelled to give up music and to generally alter her life style following major spinal surgery.

She decided to specialize in wildflowers because of her extensive knowledge of botany and chose watercolor an an added challenge.

"Much to my astonishment, things went well for me from the start," Mrs. Ward-Harris told the Colonist.

She exhibited at the Provincial Museum, at the Leaf Hill Galleries in Bastion Square and was subsequently commissioned to produce paintings and text for a book on wildflowers of western Canada.

Last year, she was invited to submit three paintings, the maximum entry, for consideration for Canadian Nature Art '75 a trans-Canada exhibition sponsored by the Canadian Nature Federation and the National Museum of Sciences, Ottawa.

All were accepted by the blue-riband jury, which included Dr. Robert H. Hubbard of the National Gallery of Canada.

"Frankly, I was flabbergasted and, of course, highly gratified," Mrs. Ward-Harris said.

The exhibition, which opened at the Provincial Archives in Victoria in June, is travelling across Canada.

The current exhibition at the Art Gallery of Greater Victoria was originally intended to be a "small show" but when gallery director Roger Boulet came to choose the paintings, he increased the number and expanded the exhibition into two galleries.

"This exhibition is giving me more pleasure than anything I have achieved so far," Mrs. Ward-Harris said. "It's a great thrill to be recognized in one's own city, particularly as the Art Gallery of Greater Victoria has exacting standards and is not an easy place to get into."

What next?

"It's a good question," she said. "It has been suggested that Iexhibit further afield but the problem is to hang on to paintings in order to assemble enough for exhibitions.

"I only paint from living flowers, and blooms wait for no man, so my annual output is limited by the seasons. However, owners have generously loaned some of the paintings for the current exhibition and this may be the solution. I don't know. As Lester Pearson used to say, 'I'll fall off that bridge when I come to it.'

"Meanwhile, I'm enormously flattered by all the interest in my work and I keep pinching myself to see if it's true."

The exhibition will continue until Oct. 26.

Thomson scoop

CONNELLSVILLE, Pa. (AP) — The Connellsville Daily Courier has been purchased by Thomson Newspapers Inc. effective Oct. 17.

First part of B.C. tour

Barrett off Monday

Premier Barrett starts a two-part provincial tour Monday. The second section will start Oct. 6.

The premier's first stop will be in Social Credit country, Kelowna, where he will meet briefly with newsmen, tape a television show for the local station, then travel to Penticton for a meeting with civic representatives and a public address at Penticton senior high school.

He will take part in an open line show on the Penticton radio station Tuesday, and travel to Oliver for a lunch with Oliver, Osoyoos, Okanagan Falls and Keremeos civic leaders.

In the afternoon he moves on to Greenwood for more talks with civic officials and a public address in Greenwood.

On the third day he will lunch in Creston and a public meeting the same night in Fernie.

On Sept. 19 he will be in Kimberley for lunch and Cranbrook for a public meeting.

After a brief return to Victoria, Barrett will leave Sept. 22 for a morning speech to delegates attending the Conference on Coal in Vancouver. In the afternoon he'll be in Kamloops for more radio and TV interviews and public address.

On Tuesday, Sept. 23, he leaves early for Chase, Salmon Arm, Armstrong and Vernon with a rally slated for Vernon at night.

On Sept. 24 it's Enderby, Sicamous, Malakwa and an overnight stop in Revelstoke. Next day he travels to Vancouver and back to Golden for a public meeting.

Friday, Sept. 26 wraps up the first part of his tour with a breakfast meeting in Golden, a mid-day meeting in Invermere and a flight from Cranbrook to Victoria and a two-week rest before starting phase two.

The itinerary for the second part will be given later.

Barrett has stated that his tour is not a pre-election tour but merely to tell the people what his government accomplished in the past three years.

He made a similar tour of the province a year ago.

SMUGGLERS TRIPPED

MEXICO CITY (AP) — Two Colombians wearing large shoes were stopped at the International airport by police. They found plastic sacks containing half-a-pound of cocaine stuffed in the toes.

PHARMACIST WANTED

Permanent part-time shift
2 days weekly

3757 Douglas St.
385-3496

NEW 53-SUITE APARTMENT
Landlord controlled rents.
Annual Gross $145,000 plus.
North Cowichan-Duncan area.
$175,000 to handle.
Contact builder direct for full details.
Phone 658-5231, Loc. 212

TECHNICAL REPRESENTATIVE VANCOUVER ISLAND

Representative required to fill a vacancy due to promotion and transfer. Required to call on industrial accounts—Research, Pulp & Paper and Instrumentation. Selling experience desirable. We will train. Renumeration open.

Reply Victoria Press, Box 429

With your brains and our money....

you can put business plans into action, can provide capital or equipment financing and expert advice

RoyNat

Business Financing
(604) 386-1344

ROYAL WOODS

all the tranquility of private estate
5 acres of exquisite parklike property!

Near Quadra Street at

1005-1009 McKENZIE AVE.

141 LUXURY APARTMENT HOMES
OVER 55 SOLD THE FIRST WEEK!

Victorians looking for a home are taking advantage of the very special aspects of Royal Woods. Having seen for themselves that these apartment homes offer a great deal more than most, they have been buying them in record numbers. Come and look today — at the apartments themselves, and at all the amenities such as tennis courts, heated indoor pool, whirlpool, sauna, adjoining excercise & change rooms, the recreation lounges, the library, the hobby room, and the workshop — facilities that extend your lifestyle beyond the mundane into the elite.

presented by
Park Pacific Apartments
developers of

The Savoy, Harbour Towers, The Oak Bay Mall, the Anchorage, The Devon Oaks, Winchester Court, Brookside Manor, The Seaport, The Uplands Gate, The Royal Richmond, The Aquarius, The Lord Harley, The Mt. Tolmie Ridge, Kensington Terrace, and the Captain Cook.

ROYAL WOODS MAY BE VIEWED FROM 1 P.M. — 9 P.M.

STUDIO ONE BEDROOM from	$29,000
ONE BEDROOM from	$29,000
ONE BEDROOM AND DEN from	$35,000
TWO BEDROOM from	$39,000

PENTHOUSES

STUDIO ONE BEDROOM from	$37,000
ONE BEDROOM from	$37,000
ONE BEDROOM AND DEN from	$43,000
TWO BEDROOM from	$49,000

11¼% FINANCING NOW IN EFFECT!

FOR SPECIAL APPOINTMENTS TO VIEW CALL:
479-1113 479-2115 479-5413 479-8886
383-4124 598-1818 (res.)

Soft plastic cushion holds loose dentures tight

lasts for weeks without daily "fixing" makes dentures feel so comfortable

Not a paste! Not a powder! Not a cream or wax pad! But amazing soft plastic adhesive cushions that hold loose, wobbly dentures comfortably tight and firm. Snug® Brand Denture Cushions are the longer-lasting, cleaner way to hold loose-fitting dentures tight. Snug lasts for weeks . . . does away with bothersome mess and "daily fixing". Snug Cushions are easy to shape and fit . . . stick to your plate not to your gums. Easy to clean right on your denture . . . won't wash off and can't flake away. Get Snug Denture Cushions to hold your dentures tight for weeks . . . in comfort. At all drug counters.

Checkpoint Service

14 POINT TUNE-UP

Here's what we do:

1. Initial ignition system analysis
2. Test & clean battery, cables and hold down
3. All labour for service and installation of spark plugs
4. Perform cylinder balance test
5. All labour for replacement of points and condenser
6. Check rotor
7. Check H.T. wiring, distributor cap, coil, primary circuit
8. Check and adjust timing
9. Check P.C.V. operation
10. Check & lubricate heat riser valve
11. Check and adjust idle mixture
12. Check fuel pump and filter for proper operation
13. Check air cleaner element
14. Final ignition system analysis

SPECIAL PRICE
4 & 6 CYLINDER CARS
24.88 OR LESS.
LABOUR ONLY, MOST CARS, PARTS EXTRA.

SPECIAL PRICE
8 CYLINDER CARS
29.88 OR LESS.
LABOUR ONLY, MOST CARS, PARTS EXTRA.

Tune-up prices quoted in this ad are for labour only, on most cars. Parts are extra. The costs may vary depending on your car's condition, so be sure to ask for an estimate.

OIL CHANGE & FILTER 8.88 OR LESS.

- Oil change, including up to 4 quarts of any Esso warranty-approved motor oil
- New oil filter

Look for these Checkpoint offers at participating Esso Retailers.
All work guaranteed for 90 days or 4,000 miles.
Put your purchase on your Esso Credit Card. Or, at most Esso stations, you can use your Chargex or Master Charge card.

Esso

OFFERS EXPIRE OCT. 4, 1975

Toronto trading

TORONTO (CP) — The Toronto stock market recorded its second moderate decline in light trading Monday, with all major indicators moving lower.

CLOSING AVERAGES

154 Industrials	185.10	—0.65
12 Golds	322.22	—8.88
29 Base Metals	77.50	—0.40
19 Western oils	182.51	—1.89
Volume 1.19 million.		

Analysts said the proposal by the Ontario government to extend the gasoline price freeze until Nov. 15 was an additional factor exerting downward pressure on stock prices. They said the market was still feeling the effects of last week's prime rate increases announced by most chartered banks.

Newfoundland Light and Power A gained 1⅛ to $11⅞. The company said it raised its quarterly dividend payment on class A shares to 22½ cents a share from 20 cents.

Houston Oils, which said it will ask shareholders to approve a one-for-two reverse stocksplit, lost four cents to $1.31. The company will also seek approval for a name change to Bridger Petroleum Corp. Ltd.

Toromont Industries rose five cents to $3.10. Toromont directors have rejected the previously reported offer of $3.25 a share by Canadian Manoir Industries Ltd. for one million shares. Canadian Manoir lost 10 cents to $3.70.

BOX SCORE

	Mon.	Fri.
Issues traded	632	617
Advances	272	202
Declines	272	202
Unchanged	239	252
New highs	11	10
New lows	21	13

ACTIVE STOCKS

Vol.		Close	Chge.
38790	Imp Oil A	25	+ ⅛
25250	Nachus Intl	5⅞	— ⅜
18539	Bank Mtl	17⅝	
15193	Can Pacific	14¼	— ⅛
13070	Steel Co Cda A	31½	+ ⅜
12905	McMill Bloedell	18⅛	— ⅜
11131	Brasca A	11	— ¼
10500	Thomson Newsp A	12⅝	
9650	Abitibi	10¾	
9230	Interprov Pipe	12¼	— ¼
	Mines and Oils		
31400	Cons Durham	.56	—.03
28500	Cam Mines	.57	
20500	Raynor Mng	.07	+.01
17000	Amer Leduc	.06	
16000	Auric Res	.26	—.01

GROUP AVERAGES

Banks	331.10	—2.00
Beverages	294.48	—0.89
Chemicals	121.69	—0.55
Communications	385.88	—0.66
Const mat	156.46	—0.12
Food process	269.27	+0.85
Gen manufacturing	168.91	—0.22
Industrial mines	121.78	+0.20
Merchandising	356.76	—4.64
Oil refining	201.73	+0.48
Pap-for prod	105.93	—0.71
Pipelines	154.50	—1.29
Real estate	162.77	—0.54
Steels	223.41	+1.12
Trust and loan	225.68	—3.57
Utilities	134.50	—0.06
Miscellaneous	124.37	—0.93
Up 4; Down 13		

TORONTO CLOSING STOCKS
Distributed by CP
Toronto Stock Exchange—Sept. 5

Complete tabulation of Friday transactions. Quotations in cents unless marked $. z—Odd lot, xd—Ex-dividend, xr—Ex-rights, xw — Ex-warrants. Net change is from previous board-lot closing sale.

Stock	Sales	High	Low	Close	Net Ch'ge
		A and B			
Abby Glen	3200	375	370	375	+ 5
Abitibi	1790	$10⅞	10¾	10⅞	
Abitbi 7½p	z50	$38¼	38¼	38¼	
Abitbi 10	300	$49½	49¼	49¼	— ¼
Acklands	5900	$13⅞	13½	13⅝	— ⅜
Acklnd 2p	100	$13½	13½	13½	— ⅜
Acme Gas	3000	8	8	8	
Acres Ltd	100	$8½	8½	8½	— ¼
Adanac M	z100	18	18	18	
Afton Min	900	$6	5¾	5¾	— ¼
Agnico E	750	$5¼	5⅛	5⅛	
Agra Ind	300	$5⅜	5¼	5⅜	— ⅛
Akaitcho	1500	142	141	141	
Alt East G	2650	$7	6¾	7	+ ⅛
Alta Gas A	11274	$12½	12⅜	12⅜	
Alta Nat	360	$21¾	21¾	21¾	
Alcan	6005	$23¼	23	23¼	+ ⅛
Algoma St	1262	$28⅜	28⅛	28⅜	
All-Can B	200	240	240	240	+10
Allarco Dv	100	$9¾	9¾	9¾	+ ¼
Alliance B	600	405	405	405	+ 5
Alminex	520	$5¼	5¼	5¼	+ ⅛
Almin 4½ p	100	$32½	32½	32½	
Am Bonza	200	225	225	225	—10
Am Larder	z83	34	34	34	
Am Leduc	1000	6	6	6	
A Quasar P	z50	$17⅛	17⅛	17⅛	
Andres W	300	$10¾	10⅝	10⅝	
Ang U Dev	500	90	90	90	+ 4
Aquitaine	1000	$19⅞	19¾	19⅞	+ ⅛
Argosy	1000	10	10	10	+ 1
Argus C pr	z25	$12⅞	12⅞	12⅞	
Asamera	2425	$8⅞	8⅝	8¾	— ¼
Asbestos	z50	$20⅛	20⅛	20⅛	
Ashland C	850	$8¼	8	8⅛	+ ⅛
Asoc Porc	500	90	90	90	
Atco A	600	$9⅜	9¼	9¼	— ⅛
Auric Res	z325	26	26	26	
Avoca M	1500	20	20	20	+ 3
BC Sugar A	z80	$20½	20	20½	
BC Sugar P	180	$12½	12½	12½	+ ½
BP Can	3047	$12	11½	12	+ ½
BP Can p	z50	$63	63	63	
Bad Boy	400	490	485	490	+10
Banister C	1300	$6¾	6½	6½	— ⅜
Bank BC	100	$17½	17½	17½	— ¼
Bank Mtl	26777	$17⅝	17⅜	17⅝	+ ⅛
Bank N S	545	$45	44¾	45	+ ¼
Bankeno	4010	195	190	190	
Bartaco	500	164	164	164	— 1
Baton B	200	$7¾	7¾	7¾	— ¼
Bay Mills	500	$10⅞	10¼	10⅞	+ ⅜
Beaver L pr	z35	$25½	25½	25½	
Bell Canad	4000	$43¾	43½	43⅝	
Bell A pr	z4	$43	43	43	
Bell C pr	800	$25⅜	25¼	25¼	
Bell D pr	150	$47⅞	47⅞	47⅞	+ ¼
Bell 2.28	1735	$25½	25⅜	25½	
Black P A	100	400	400	400	+25
Blakwod A	400	$6½	6⅜	6½	+ ⅛
Block Bros	1000	310	305	310	— 5
Bomac A	100	325	325	325	+15
Bombrder	100	315	315	315	—10
Bow Valy	1850	$12⅞	12¾	12¾	— ⅛
Bramalea	1710	495	480	495	+10
Brameda	3078	87	84	84	— 1
Brascan A	14254	$11⅝	11¼	11¼	— ½
Brenda M	100	410	410	410	—15
Bright A	300	$11	11	11	+ ¼
Brinco	2000	$5⅛	5	5	— ⅛
BC Forest	2506	$16¼	16¼	16¼	
BC Frest p	100	$30	30	30	
BC Phone	600	$10⅜	10¼	10⅜	+ ⅜
BCPh 6.80	100	$16⅝	16⅝	16⅝	— ⅛
Broul Reef	2000	27½	27	27	— 1
Bruck A	z25	$7¼	7¼	7¼	
Brunswk	1200	405	405	405	— 5
Bulora Cor	1500	83	83	83	+ 2
Burns Fds	200	$9	9	9	
Bushnell	100	485	485	485	+10
		C			
CC Yachts	z10	275	275	275	
CAE A	500	$9⅜	9¼	9⅜	
CFCN	z20	$6⅝	6⅝	6⅝	
Cad Frv	13100	$11½	11¼	11½	+ ¼
Cal Pow A	655	$25¼	25⅛	25¼	+ ¼
Cal P 5.40 p	z15	$73	73	73	
Cal P 10 p	100	$100½	100½	100½	— ½
Calmor IB	1100	75	75	75	
Calvrt Dle	5050	145	145	145	
Cam Mine	24500	59	56	57	— 2
Camflo	2165	$11¼	11	11	— ⅛
Camp RL	510	$25¼	24¾	25	
Campau A	1184	$5	490	495	+ 5
Campau 7p	1475	$7¼	7⅛	7⅛	— ⅛
Can Cem L	2593	$10⅝	10½	10½	— ⅜
C Cem L p	642	$13½	13¼	13¼	— ¾
C Geothor	2000	35	35	35	
C Nor West	1475	410	400	400	
C Pakrs C	2000	$20½	20½	20½	
Can Perm	1200	$16⅝	16½	16½	— ¼
CS Pete	3000	218	215	215	— 3
CSL pr	z118	380	380	380	
C Tung	1000	305	305	305	
Cdn Cel	z50	490	490	490	
C Ex Gas	5650	285	280	284	+ 4
CGE	250	$25	25	25	— ⅛
CG Invest	200	$20	20	20	
C Hidrogas	1000	117	117	117	— 3
C Homestd	1700	480	475	480	
C Hydro	1300	$6⅝	6½	6½	— ¼
C Imp Bank	11100	$27⅜	27	27	— ⅜
C Ind Gas	4843	$6¾	6½	6⅝	
CIL	400	$21¾	21¾	21¾	+ ¼
Cl Powr A	400	$13¼	13	13	— ¼
C Malart	1000	23	23	23	
C Manoir	100	380	380	380	
C Marconi	1700	390	385	390	—10
C Merrill	100	$5¼	5¼	5¼	+ ⅛
C Ocdental	1010	$10⅛	10	10	— ¼
CP Inve	2020	$16½	16½	16½	
CP Inve pr	460	$32¾	32¾	32¾	+ ⅛
CP Ltd	4890	$14⅝	14⅜	14⅜	— ¼
CPL A p	100	$8⅛	8⅛	8⅛	
Cdn Sup O	z40	$39⅝	39⅝	39⅝	
Cdn Tire A	1260	$48½	47½	47½	—1¼
C Uilties	6977	$9	8¾	9	+ ¼
CUtil 6 pr	z15	$58	58	58	
C Util $1.25	242	$18	18	18	+ ¼
CU 10¼	1240	$25¾	25¾	25¾	— ¼
C Util w	17900	215	190	215	+25
C Vickers	100	$17	17	17	+ ⅛
CWN G 4 pr	500	$8	8	8	+ ¼
Canbra	100	250	250	250	
Candel Oil	1255	$13	12½	13	+ ⅜
Canron	850	$20	19⅝	19⅞	— ⅜
Capit Div	1100	32	32	32	— 2
Cara	500	400	400	400	
Carl OK	4300	285	279	283	+ 8
Carl A p	z50	$18	18	18	
Carl B p	175	$21⅝	21⅝	21⅝	— ¼
Carma D	2000	$11½	11½	11½	
Carrier JD	100	170	170	170	
Cassiar	6250	$7⅜	7¼	7⅜	+ ⅜
Casidy A p	400	$6¾	6¾	6¾	
Celanese	100	490	490	490	+10
Celanes 1 p	236	$9¾	9¾	9¾	
Celan 175 p	357	$17¼	17¼	17¼	+ ¼
Cent Pat	300	100	100	100	
Chieftan D	3200	$7¾	7½	7½	— ⅛
Chimo	800	98	98	98	
Chrysler	2630	$11⅛	11	11	— ¼
CHUM B	z60	$7¾	7¾	7¾	
Coch Will	1916	62	61	61	
Cockfield	100	420	420	420	+ 5
Coin Lake	8000	12	12	12	
Comb Met	5000	10	10	10	+ 1
Cominco	5005	$34¾	34⅛	34½	+ ½
Com Cap	1935	285	280	285	
C Holiday I	100	335	335	335	+ 5
CHins A p	100	$19⅝	19⅝	19⅝	+ ⅜
Computel	100	$5	5	5	
Comtech	150	380	380	380	+ 5
Conn Chm	100	390	390	390	—10
Con Bath	2285	$27¼	27	27	+ ⅛
Con Bath p	100	$15¾	15¾	15¾	
C Bath 68 w	500	$10	10	10	+ ⅛
Con Bldg	9120	275	270	270	— 5
Con Fardy	20100	240	225	240	+20
C Durham	23000	60	54	59	+ 4
C Marben	2500	40	39	39	— 1
C Morisn	1100	160	158	160	+ 1
C Rexspar	10000	60	60	60	+ 2
Cons Distrb	1900	335	325	335	+10
Cons Gas	11020	$12⅝	12½	12½	
Con Gas B	z5	$63	63	63	
Con Gas D	550	$20½	20⅜	20½	+ ⅛
Conwest	200	320	320	320	
Cooper C	z25	270	270	270	
Corby vt	z25	$16½	16½	16½	
Cornat Ind	600	470	465	470	— 5
Corp Food	900	$5	5	5	
Cr Food A	z50	$25	25	25	
Coseka R	7044	325	315	315	—10
Costain R	200	$7½	7½	7½	— ¾
Craigmt	2750	480	475	480	+ 5
Crain R L	610	$9⅞	9¾	9¾	— ⅛
Crwn Life	z7	$61	61	61	
Crush Intl	200	$8½	8½	8½	— ⅛
Cuvier M	2000	91	90	90	— 5
Cyprus	300	$9	9	9	— ⅛
		D to G			
Dalmy A	418	$9	9	9	
Daon Dev	500	$9⅛	9⅛	9⅛	
Datline	200	450	450	450	
Debhld B p	z40	$59⅜	58⅜	59⅜	
Decca R	2600	390	385	385	— 5
D Eldona	1000	31	31	31	
Delhi Pac	1000	6	6	6	
Denison	200	$59½	59	59½	+ 1
Dicknsn	690	$7¼	7	7¼	
Digtech	500	55	55	55	
Discovry	z60	110	110	110	
Dome	1730	$44	42¾	43¾	+ 1
Dome Pete	2300	$30¾	30⅛	30⅛	— ⅞
D Bridge	1415	$24½	24¼	24¼	— ¼
D Citrs A	200	490	490	490	—10
D Explor	1000	19	18	19	+ 2
Dofasco A	4315	$26	25¾	26	— ⅜
Dofasco p	215	$50½	50½	50½	
Dom Store	310	$17⅞	17⅝	17⅞	
D Textie A	150	$8¾	8¾	8¾	+ ⅛
Domtar	17860	$23½	23⅜	23⅜	— ⅛
Domtar pr	z25	$11	11	11	
Donlee M	200	450	450	450	+ 5
Douglas L	z75	250	250	250	
Du Pont	z30	$18⅞	18⅞	18⅞	
Dustbane	100	475	475	475	—112
Dylex L A	220	$7½	7½	7½	
E-L Fin w	1500	85	81	81	—14
East Mal	2412	310	300	310	+10
East Sul A	955	164	164	164	+ 2
Estn Can S	525	$12½	12½	12½	— ½
Ego Mines	3900	48	45	45	+ 1
Electro A	200	440	440	440	—10
Elks Stors	100	$6⅝	6⅝	6⅝	— ⅛
Emco	500	$8	7¾	8	+ ⅜
Extndcar	200	$5⅝	5⅝	5⅝	+ ⅛
Falcon C	3525	$7¼	7⅛	7¼	
Falcon	975	$34½	33½	33½	— ½
Fed Diver	300	225	225	225	
Fed Ind A	200	$5½	5½	5½	
Fidelity Tr	200	340	330	340	+10
Fields S	100	$11½	11½	11½	
F City F wt	250	250	250	250	—35
Foodcrp Lt	15800	225	210	210	—15
Foodex S	1350	295	290	295	— 5
F Sea A pr	100	$6⅛	6⅛	6⅛	
Francana	175	$9½	9½	9½	— ⅛
Frobex	z42	8	8	8	
GtH Steel	500	$6⅜	6¼	6¼	+ ⅛
GSW Cl A	361	490	490	490	—10
GSW Cl B	z122	490	490	490	
Gaz 5.40 p	z25	$53	53	53	
Gaz M 6ww	500	20	20	20	
Gen Baker	475	$5½	5½	5½	+ ¼
G Distrb A	130	$6¾	6¾	6¾	— ¼
GMC	634	$51	50¾	50⅞	— ½
Genstar L	2855	$18¾	18½	18¾	+ ⅛
Gnstar L w	200	475	475	475	+15
Gnt Mascot	7100	53	51	51	
Giant Yk	1700	$8¼	8⅛	8⅛	— ⅛
Gibraltar	100	$5¼	5¼	5¼	
Goldund M	2000	24	24	24	+ 3
Gozlan	100	450	450	450	
Gt Oil Sds	100	$5¼	5¼	5¼	
G L Nickl	z100	44	44	44	
GL Paper	650	$24⅝	24½	24½	— ¼
Gt West S	925	$7	6⅞	6⅞	— ⅛
Greyhnd	100	$17⅜	17⅜	17⅜	— ⅛
Guar Trst	1248	$5⅜	5¼	5¼	
Gulf Can	956	$29½	29¼	29¼	+ ⅛
Gulf Corp	z25	$22½	22½	22½	
		H to L			
Halifax D	26200	250	205	250	+45
Hambro C	750	190	185	190	+15
H Group	400	$5	5	5	
Ham Tr	1985	$11⅜	11⅛	11⅜	+ ⅜
Ham Tr pr	500	$20	20	20	
Hardee	400	106	106	106	
Hard Crp A	100	$5¾	5¾	5¾	— ¼
Harlequin	400	$9	9	9	
Harris J S	40600	470	450	470	+20
Hawker S	3685	$7¼	7⅛	7⅛	
Hayes D A	2000	$5¾	5¾	5¾	— ¼
Hedway C	200	205	205	205	—10
Holinger A	400	$30½	30¼	30¼	
Home A	1100	$26⅜	26⅜	26⅜	— ⅛
H Bramor	100	265	265	265	
Houston O	5150	140	135	135	— 4
Howdn DH	400	$7¾	7¾	7¾	+ ¼
Hud Bay A	2264	$19¼	19⅛	19⅛	— ⅜
H Bay Co	875	$16⅜	16⅜	16⅜	
HB Oil Gas	1450	$31¼	30¾	30¾	+ ⅛
HB Oil G pr	z100	$37	36	37	
Huron Eri	300	$23⅜	23	23	— ½
Hur Eri 7¼	900	$20	19⅞	20	+ ⅛
Husky Oil	7065	$18¾	18⅝	18¾	+ ⅛
Hy's Ltd	500	275	275	275	+ 5
IAC	z56	$18⅛	17½	18⅛	
Iso	500	107	107	107	+ 1
IU Intl	17050	$11½	10⅝	11½	+ ¾
Imasco A	101	$30¼	30¼	30¼	+ ¼
Imp Oil A	28878	$25¼	24¾	24⅞	— ⅞
Inland Gas	1100	$8½	8⅜	8⅜	— ⅛
Inter-City	500	425	420	420	
Inter C A p	119	$13¼	13¼	13¼	+ ¼
Inter C B w	700	221	220	221	— 3
Intrmetco	1000	$6⅝	6⅝	6⅝	— 1
IBM	178	$185⅞	185⅞	185⅞	—1¼
I Mogul A	300	$8⅝	8½	8½	
Inco A	4717	$27⅞	27¼	27⅞	+ ½
Inco B	500	$27¼	27¼	27¼	
Interpool	8600	$16½	15⅛	16	+1⅞
Intpr Pipe	8720	$12⅝	12⅜	12½	— ⅛
Int Pipe w	z150	94	90	90	
Inv Grp A	375	$6⅝	6½	6½	
Inv Grp 5 p	350	$13¼	13	13	— ¼
Iron Bay T	300	$5¾	5½	5½	+ ⅛
Ivaco A	1100	$9¼	9⅛	9⅛	— ⅜
Jannock	1900	$5½	5⅜	5⅜	— ⅛
Jannock A	200	$11½	11½	11½	
Jannock B	185	$11¾	11¾	11¾	+ ¼
Janoc 6 p	z20	$56¼	56¼	56¼	
K-Tel Intl	100	230	230	230	—20
Kaiser Re	11400	$10⅜	10¼	10⅜	
Kaiser wt	5450	$7½	7⅜	7½	
Kam Kotia	2500	68	66	66	— 4
Kaps Tran	500	245	241	241	— 5
Keeprite B	100	$5¾	5¾	5¾	— ¼
Kelly D A	271	$5	5	5	— ½
Kerr A A	1375	$12¼	12	12¼	+ ⅜
K Anacon	z110	19	19	19	
Koffler A	z25	355	355	355	
Koffler w	18000	10	8½	8½	+ ½
La Luz	400	$8	8	8	
Labatt A	1125	$18¾	18½	18½	— ¼
Labatt A p	400	$18⅝	18⅝	18⅝	+ ⅛
Lab Min	z30	$29¾	28⅝	28⅝	
Lacanex	500	125	121	125	
Laidlaw A	100	$5⅞	5⅞	5⅞	— ⅛
LOnt Cem	950	335	335	335	
L Shore	200	245	245	245	—10
Laurasia	z125	50	50	50	
Lau Fin	100	$6⅜	6⅜	6⅜	
Lau F 2.00	300	$22½	22½	22½	
Leigh Inst	200	211	210	210	— 5
LL Lac	400	150	150	150	+10
Livingsto	200	$10	10	10	
Lob Co A	820	$5⅜	5¼	5¼	— ¼
Lob Co B	1000	$5⅜	5⅜	5⅜	+ ⅛
Lob Co pr	z50	$22¾	22¾	22¾	
Lob Ltd Ap	275	$15	15	15	+ ½
Lob Ltd Bp	z15	$15⅛	15⅛	15⅛	
Lochiel	4516	110	105	110	+ 5
Loeb M	800	295	295	295	
Logistec A	200	175	175	175	
Lost River	7600	300	295	295	
Lytton M	2100	98	98	98	
		M to O			
MDS Hlth	700	215	215	215	
MEPC p	z25	$16⅝	16⅝	16⅝	
MEPC w	3100	150	140	140	—10
MICC	200	$10¼	10⅛	10⅛	— ⅛
MTS Inter	1045	32	32	32	— 2
MH Cable	z106	$9⅛	8¾	8¾	
Mclan H A	364	$9¼	9⅛	9¼	+ ¼
MB Ltd	39116	$19	18½	18½	— ½
Madeline	700	219	215	215	— 4
Magna Int	100	$11	11	11	— ½
Magnum	z80	$26½	26½	26½	
Maislin I	z20	315	315	315	
Majstc Wil	1600	300	295	295	— 5
Malartic	3000	95	90	90	—10
Man Bar	5000	70	68	69	— 2
Mar T 940	100	$10⅛	10⅛	10⅛	
Martin	5500	18	17	18	+1½
Mass Fer	15419	$16⅞	16⅝	16¾	— ⅛
Mas F 2.50	780	$25⅝	25¼	25⅜	
Matgmi A	500	$15¾	15¾	15¾	+ ⅛
Mc Intyre	600	$48¼	47¾	47¾	— ¾
Melchers	200	300	300	300	
Melton R E	100	350	350	350	+ 5
Mentor	300	141	141	141	
Mercantil	3529	$19⅝	19½	19⅝	+ ¼
Merland E	500	177	177	177	
Met Stores	100	$14	14	14	— ¼
Midcon	z175	97	97	97	
Mindamr	9000	17	17	17	— ½
Minrl Res	z35	85	85	85	
Molson A	720	$19⅞	19⅞	19⅞	+ ⅛
Moneco A	400	$15	15	15	
Mtl Trust	125	$12½	12½	12½	
Moore	2135	$46⅜	46¼	46⅜	— ⅛
Mt Wright	1000	19	19	19	— 2
Multi-Mi	6000	36	35	35	+ 1
Multi Acc	100	305	305	305	— 5
Mymar M	z111	47	47	47	
NSI Mark	2700	180	175	175	—10
NaChrs I	5295	$6¼	6⅛	6¼	
Nat Drug	500	$5½	5⅜	5½	
Nat Pete	1000	35	35	35	
Neonex	300	149	145	149	+ 4
New Ath	3500	13	12½	13	— ½
NB Tel	273	$12	12	12	— ⅛
N Dimens	1000	14	14	14	— 1
N Kelore	1000	18	18	18	
N Que Ragl	100	252	252	252	
N Senator	1000	12	12	12	+ 1
Newconx	100	390	390	390	—10
Nfld LP A	1725	$11¼	10¾	10¾	— ¼
Newnor	100	10	10	10	+ 1
Nick Rim	2000	10	10	10	+ 2
Noble M	2000	39	39	39	— ½
Noranda A	7585	$37⅜	37	37⅛	+ ⅛
Nordair L	200	240	240	240	— 5
Norlex	7000	18	14	14	— 6
NC Oils	1700	465	460	460	
Nor Ctl G	1410	$9¾	9⅝	9⅝	— ¼
Nor Ctl Bp	165	$17¼	17¼	17¼	— ¼
Nor Ct 150p	100	$16⅞	16⅞	16⅞	— ¼
Nor Ct 270p	200	$26	26	26	— ⅝
Nor Ctl w	300	130	128	130	+ 1
Nor Elect	461	$27½	27½	27½	+ ¼
Ne Bell w	2500	$8¼	8	8⅛	— ⅛
N Beauc	3000	21	21	21	+ ½
NS Savngs	100	$14½	14½	14½	— ¾
Nu-Wst A	3962	$9¼	9⅛	9¼	+ ¼
Nudlama	5000	39	39	39	+ 1
Nufort Res	z1	22	22	22	
Numac	2200	$10¾	10⅝	10¾	+ ¼
OPI Ltd	800	170	170	170	
OSF Ind	1000	285	285	285	— 5
Oakwood P	5400	81	80	81	+ 1
Ocdentl Pt	100	$18⅛	18⅛	18⅛	— ⅜
Oceanus I	500	60	60	60	+25
Ocelot Ind	2800	$7⅜	7¼	7¼	— ¼
Ontario Tr	329	335	335	335	
Orlando	100	$10¼	10¼	10¼	
Oshawa A	1680	$5½	5¼	5½	+ ¼
Oshawa w	z320	23	23	23	
		P to S			
Pac Coper	5000	67	62	67	+ 5
Pac Pete	2663	$23	22⅞	23	— ¼
Paloma P	1384	177	175	175	— 2
Pamour	7650	$5	490	5	
Pan Centr	2284	122	120	120	— 2
Pan Ocean	2733	$9¾	9⅝	9½	
Pancana I	1300	82	82	82	+ 2
PanCan P	4900	$15⅝	15⅝	15⅝	
Patino N V	110	$14	14	14	+ ¼
Pe Ben O	900	295	295	295	— 5
Peerless	100	360	360	360	—15
Pembin A	500	275	275	275	
P Dept S	301	$5¼	5⅛	5⅛	
P Jewl A	400	$5½	5½	5½	+ ¼
Petrol	1900	121	120	120	— 5
Pick Crow	4300	21	20	20	— 2
Pine Point	250	$30	29¾	30	
Place G	z400	25½	25	25½	
Placer	650	$19¼	19¼	19¼	— ½
Plysr 840	1700	$24	24	24	
Pow Corp	625	$8⅞	8¾	8¾	
Precamb	3000	80	80	80	
Pre Cable	100	$5⅞	5⅞	5⅞	— ⅛
Pre Trst	370	$28	28	28	—3½
Price Co	633	$16⅞	16¾	16⅞	
Prov B Can	100	$14	14	14	— ⅛
Pure Silv	1100	260	255	260	+ 5
QCI Ind A	600	215	200	200	—15
Qasar Pet	600	280	280	280	— 5
Q Mattgmi	1500	32	32	32	
Que Sturg	1900	290	276	290	+ 5
Quenswer	1500	325	300	310	+125
Ram	1212	230	230	230	
Ranger	2660	$16	15½	15½	— ½
Rank Org A	400	315	315	315	— 5
Rayrock	9500	82	81	81	— 1
Realty A	200	285	285	285	
Redpath A	100	$25	25	25	
Reed Pap A	8450	$20¾	20¾	20¾	
Reed Pap r	16039	63	60	61	+ 1
Reed Oslr A	700	$6¼	6¼	6¼	
Reichhold	820	$19¾	19¼	19¼	— ¾
Reitman A	2050	$13⅞	13¾	13¾	
Revelstk	500	$8⅝	8⅝	8⅝	
Revnu Prp	1500	84	84	84	+ 2
Rio Algom	1092	$33	32⅞	33	
Rio 580 pr	z10	$60	60	60	
R Little	100	222	222	222	— 3
Roman	500	$14⅝	14½	14⅝	+ ⅛
Rothman	18860	$14⅞	14¾	14¾	
Rothm A p	z25	$67	67	67	
Rothm 2p	1000	$15½	15¼	15¼	
Royal Bnk	1684	$34⅞	34½	34⅞	
Royal Tr A	510	$21⅜	21¼	21¼	— ⅛
Russel H	1200	$10⅝	10½	10½	— ¼
Ryanor	5000	6	6	6	
Scintrex	100	105	105	105	
Scot York	1568	225	220	220	— 2
Seagram	1560	$31	30⅞	31	
Selkirk A	z25	$13	13	13	
Shaw Pipe	300	$6¼	6¼	6¼	— ¼
Shell Can	5858	$15⅞	15¾	15¾	— ⅛
Sheperd P	z25	165	165	165	
Sherritt A	3342	$7⅜	7¼	7⅜	+ ⅛
Shore To S	400	425	425	425	+ 5
Siebens	1200	$10⅜	10¼	10¼	— ⅛
Sigma	100	$26	26	26	
Silvmq	8500	27	26	26	— 1
Silverwd A	1750	$8⅜	8¼	8¼	
Simco Eri	200	235	235	235	
Simpsons	40140	$8	7⅞	8	— ⅛
Simpson S	300	$10⅞	10⅞	10⅞	— ⅛
Sklar M	800	274	270	270	
Skye Res	1000	260	260	260	—10
Skyline H	300	360	360	360	
Slater 6 pr	100	$13	13	13	
Slat W Can	500	$8½	8⅜	8⅜	— ⅛
Sobey Stor	100	450	450	450	
Sonor I A p	100	400	400	400	
Sony Corp	z50	$10¾	10½	10½	
Southm A	1800	$25¼	25	25¼	+ ⅛
Spar Aero	2700	285	270	280	+10
Spooner	4000	19	19	19	+ 1
St Brodcst	200	$8⅜	8⅜	8⅜	+ ⅛
Stand I A	100	$8	8	8	
Stelco A	6815	$31⅜	31⅛	31⅛	— ⅝
Steep R	5600	130	128	128	— 2
Sulivan A	502	162	162	162	— 2
Sundale O	10500	$6	5⅞	5⅞	
Systems D	1163	425	420	425	+ 5
		T to Z			
Teck Cor A	3160	315	310	310	+ 5
Teck Cor B	z33	250	250	250	
Texaco	100	$29½	29½	29½	+ ⅛
Txsglf	1490	$31⅜	31¼	31⅜	
Texmont	1000	16	16	16	
Thd CGIp	z40	$26	26	26	
Thom N A	1500	$12¾	12⅝	12⅝	
Tone Craft	300	390	390	390	
Toromont	3950	305	305	305	+ 5
Tor Dm Bk	6585	$42¼	41⅞	42¼	+ ¼
Tor Star B	485	$13¾	13¾	13¾	
Total Pet	2325	$6¼	6	6	— ⅛
Total P A p	300	$12⅝	12½	12½	— ¼
Traders A	4800	$13	12½	12⅝	— ⅝
Tr 10¼	525	$10½	10⅜	10½	+ ⅛
Trade 7½ p	115	$35	35	35	
Trader 69 w	750	475	450	450	—25
Tr Can Res	5000	52	51	52	+ 1
Trans Mt	7535	$10⅜	10¼	10¼	— ⅛
Transair	2100	170	160	162	—19
Trnsair w	1100	13	13	13	
TrCan PL	4970	$10⅝	10⅜	10½	
TrCan A pr	z20	$57	56¾	57	
TrCan B pr	200	$29	29	29	
TrCan C pr	800	$36	35½	36	— ½
TrCan w	315	39	39	39	+ 1
Travlway	1950	$6⅝	6⅜	6⅝	+ ¼
Trimac	500	405	395	395	— 5
Trin Chib	z400	11	11	11	
Trizec Crp	100	$16¼	16¼	16¼	
Trizec w	500	32	32	32	
Tundra	500	21	21	21	
Turbo R	4500	125	125	125	— 3
Ulster Pet	4000	47½	46½	47	— 2
Unican S	400	165	165	165	— 5
Un Ac 1p	z40	$41	41	41	
UnAcc B1p	z40	$39½	39½	39½	
Un Carbld	304	$21⅜	21¼	21⅜	+ ⅜
UGas A	3300	$7½	7½	7½	
UGas 8¾	1200	$19⅝	19¼	19½	+ ¼
Union Oil	1094	$8¾	8¾	8¾	— ¼
U Asbesto	2273	$5⅛	5⅛	5⅛	
U Canso	3600	$7⅞	7¾	7¾	— ⅛
Un Fn Mgt	z50	185	185	185	
U Keno	1111	$12⅛	12	12⅛	— ¼
Un Reef P	3000	14½	14½	14½	+ ½
U Siscoe	15895	$6¼	5¾	6¼	+ ½
Un Tire A	100	195	195	195	+ 5
Un Tire 7p	1000	195	195	195	—30
Uni Trust	1225	380	350	350	—55
Univr Gas	400	315	310	310	
Upp Can	4300	118	115	115	— 1
Venpower	4000	55	55	55	— 2
Versatile	7900	$12⅛	11⅝	12⅛	+ ⅝
Versatil A	39970	$12⅛	11⅝	11⅞	+ ⅜
Vespar	2000	14	13	14	— 1
Vestgron	600	$13⅜	12¾	12¾	— ⅞
Vic G Tr	z50	$26¾	26¾	26¾	
Voyager P	1250	$8½	8⅜	8½	
Vulcan Ind	1300	$14	13½	14	+ 1
Walnoco O	300	250	250	250	—25
Wajax A	700	$13½	13¼	13½	+ ⅛
Walk GW A	1819	$31⅜	31¼	31¼	— ⅛
Walk GW B	240	$31⅛	31⅛	31⅛	—2⅜
Wal Redkp	300	185	185	185	
Warn Can	100	$7¼	7¼	7¼	
Weldwod	z50	$10⅜	10⅜	10⅜	
Welburne	100	$9⅜	9⅜	9⅜	+ ⅛
Wcoast Pf	300	420	415	415	
W Pet A p	320	$14¾	14⅝	14¾	
Wcoast T	6814	$20¾	20⅜	20¾	+ ⅛
Wcoast w	1000	185	181	185	
Westeel	200	$12½	12½	12½	
W Bcas A	558	$9½	9½	9½	
W Decalta	1750	$5½	5¼	5¼	— ⅛
West Mine	2400	230	227	227	— 3
WSuppls A	z50	$34½	34½	34½	
Westfair	200	$22½	22½	22½	
Westnhse	210	$20⅛	20⅛	20⅛	— ⅜
Westmill	200	310	310	310	—15
Weston	250	$18¾	18¾	18¾	
Whonok A	300	$5⅛	5⅛	5⅛	
Wilco	500	22	22	22	+ 1
Willroy	1400	110	102	103	— 7
Winco A	100	440	440	440	—10
Wix Corp	100	300	300	300	
Woodreef	51200	62	55	56	+ 4
Wr Harg	z5	104	104	104	
Yk Bear	600	227	225	227	
Yukon C	200	101	101	101	+ 1
Zellers	400	$5¾	5¾	5¾	+ ⅛
Zellers pr	z25	$27½	27½	27½	
Zenmac	4000	5	5	5	
		Trust Units			
BM-Rt un	2100	$12⅛	12	12	— ⅛
BM-RT wt	2000	140	140	140	+ 1
C Perm un	600	$8¼	8¼	8¼	
Heitman u	400	$6⅝	6⅝	6⅝	
Heitman w	3500	30	30	30	
TD Realty	1150	$26⅜	26	26⅜	+ ⅜
TD Relt w	1428	160	155	160	— 5

MARKET REPORT

Closing quotations for Monday, Sept. 8, 1975

Quotations supplied by The Canadian Press, Richarson Securities, Pitfield Mackay Ross and Co. Ltd., Merrill Lynch, Royal Securities Ltd., A. E. Ames and Co., Pemberton Securities, McLeod Young, Weir and Co., Dominion Securities Corp., Harris and Partners Ltd., Bongard, Leslie and Co. Ltd., the Royal Bank of Canada and the Bank of Nova Scotia.

New York

NE WYORK (AP) — The New York Stock Exchange posted some slight and scattered gains Monday with a late upturn apparently sparked by anticipation of a possible resolution of New York's City's money problems.

CLOSING AVERAGES

30 Industrials	840.11	+4.14
20 Transportation	155.52	+0.20
15 Utilities	78.32	+0.48
65 Composite	250.71	+1.08
Volume 11.50 million.		

The NYSE's composite index rose .09 to 45.65.

For the first three-quarters of the session, prices moved weakly and sluggishly as investors kept an eye out for developments at a special session of the New York State legislature called to try to agree on a plan for dealing with New York City's financial difficulties.

But at mid-afternoon a few buyers began moving in. By the close the state legislators were reported still at work trying to reach agrement on a bill.

Sony, the NYSE volume leader, accounted for nearly one-tenth of all the day's activity, slipping ⅝ to $9¾ on turnover of 1.14 million shares, including a series of large blocks.

Among Canadian issues on the NYSE, Alcan rose ⅜ to close at $23 and Massey Ferguson ⅛ to $16½.

Dome Mines was down 1 to $41, Campbell Red Lake ¼ to $26⅞ and Seagrams ⅛ to $30.

International Nickel was unchanged at $27⅛ and Canadian Pacific at $14.

ACTIVE STOCKS

Vol.		Close	Chge.
1141600	Sony Corp	9¾	— ⅝
152600	US Steel	70¼	+1¾
136800	Citicorp	29¾	— ½
115800	Utah Intl	48⅞	+1⅛
111700	Chris Cft	6⅝	+ ½
110000	Mapco	45	— ⅛
103000	Texaco	23⅝	+ ⅛
98500	Vr El Pw	12¼	unch
90300	Aetna Lfe Cas	20¾	— ½
84700	Polaroid	35⅜	+1
78800	Beth Stl	39½	+1
76100	Gen Elec	45⅞	— ⅜
75100	Gulf Oil	21	+ ¼
67100	Colg Palm	25⅝	unch
61800	Cocoa Btlg NY	6½	— ¼

QUOTATIONS

Alcan	23	Homestake	37⅝
Alcoa	47⅝	Honeywell	30¼
Allied Chem	33⅞	Inland Steel	43¼
Allis-Chalm	10	IBM	183½
Amer Air	8	Int. Harvest	25½
Amer Brnds	37	Int. Nickel	27⅛
Amer Bcast	18⅞	Int. Paper	60½
Amer Can	29⅞	Int. Tel T	19¾
Amer Elec P	19½	Johns-Mann	21⅝
Amer Metal	51⅞	Kaiser Alum	29⅝
Amer Motors	5⅛	Kennecott	34
Amer Smelt	13⅞	Kraft	39⅛
Amer Tel T	48	Kresges	30¾
AMF Inc	17½	Ling-Temco	14½
Ampex	5¼	Litton Indus	7
Anaconda	17½	Lockheed Air	8½
Ashland Oil	19½	Matsushita	16⅜
Atl Richfield	95½	McDon Doug	15½
Avco	5½	Merck	69
Aztec Oil, Gs	18¼	Merril Lynch	16¾
Avon	37⅝	Minn M M	54
Bell Howell	18½	Mobil Oil	42⅜
Bendix	41¾	Monsanto	71⅝
Beth Steel	39½	Mont Ward	24¾
Boeing	26½	Motorola	46⅛
Boise Casc	24¼	NCR Corp	27¾
Borden	22⅞	Natomas	24½
Borg-Warner	17¼	Newmont	23¾
Brs Myers	60⅝	Nrtn Simon	19
Brnswck	11⅛	Owens-Ill	44¾
Burl Indus	24⅛	Pac Gas	20⅞
Burl North	29⅞	Pan Am	4
Burroughs	90¼	Penn Central	1½
Caterpillar	66½	Pepsi	56½
Col Bcast	43⅛	Philip Mor.	44⅝
Celanese	38	Phillips Pete	56¼
Chase Man	30⅞	Pit Bowes	16⅞
Ches-Ohio	31¼	Polaroid	35⅜
Chrysler	11	Proc Gamble	83⅞
Coca-Cola	72¾	RCA	18⅝
Colgate-Pal	25⅜	Repub Steel	33⅝
Comsat	38⅞	Revlon	70
Control Data	16¾	Safeway	47⅛
Con Edison	11⅞	Schlumbrg.	76½
Cons Oil-Gs	6⅞	Scott Paper	14⅝
Crown Cork	18¾	Sears Roe	64
Crown Zell	39¼	Shell Oil	53½
Delta	23½	Singer	12½
Disney	43¾	Sperry	38⅞
Dow Chem	92⅞	Stand Cal	29⅝
Du Pont	124	Sun Oil	31¾
EasternAir	4⅛	Southern Pac	27¼
East Kodak	90¾	Talley Ind.	6⅞
El Paso	11½	Teledyne	19½
Exxon	86½	Telex	2⅛
Fair Cam	48½	Texaco	23½
Fed N Mtge	13⅝	Texas Gulf	30¾
Firestone	10⅞	TWA	6⅜
Ford Motor	38¼	Union Carb.	62
Gen Dynmcs	45⅞	Union Pac.	65⅝
Gen Elec	45⅞	Union Oil	45⅞
Gen Foods	24⅝	Uniroyal	8¼
Gen Motors	49¼	UAL Inc.	21⅝
Gen Tel E	21⅞	United Brands	5⅛
Gen Tire	16¼	U.S. Steel	70¼
Gen Pac	42⅞	Western Air	7½
Gillette	25⅜	Westinghse.	15⅜
Goodyear	19¾	Wey'hauser	38½
Greyhound	12¾	Woolworth	16
Gulf Oil	21	Wometco	14⅜
Hilton Hotels	25¼	Xerox	54½
		Zenith	23⅜

BOX SCORE

	Mon.	Fri.
Issues traded	1763	1764
Advances	640	491
Declines	659	811
Unchanged	464	462
New highs	—	11
New lows	—	10

BENTLEYS
1953 R Type
2 Previous owners.
1950 Mark 6
Mulliner Body
Very Rare
V.P. Box 454

BUILDERS — DEVELOPERS
Apartment-zoned property.
$1.25 per sq. ft. 2 acres or 4 acres. Choice lower Island rental area. Contact owner direct for full details. Phone 658-5231, Loc. 212

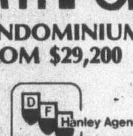
NORTHPORT
24 NHA CONDOMINIUM SUITES
FROM $29,200
(See today's classified section)
PAT VICKERY
385-7761 (24 Hrs.)
385-7761
Hanley Agencies Ltd.
385-7761

Park Pacific
THE SAVOY
There are just 4 beautiful studio/one-bedroom apartment homes and two spacious two-bedroom view condominiums left in this magnificent concrete building in DOWNTOWN VICTORIA. Don't miss this opportunity to buy into the future of downtown. For appointment to view, call
ROBERT YOUNG
479-2115 477-8749

Vancouver

VANCOUVER — Prices were mixed Monday in moderate trading on the Vancouver Stock Exchange. Volume was 1.57 million and curb trading was 1.13 million.

Canterra was off a penny at $1.24 on a turnover of 43,900 shares in the industrials. Aderra was unchanged at .35 on 28,500. Allied Venture Properties was unchanged at $2.10 and Renn was unchanged at .85.

Copper Lake led the mines, up a penny at .33 on 436,352 shares. Colby Mines was unchanged at .63 on 101,300. Geo-Dyne fell 2 cents at .15 and Northern Homestake was unchanged at .19.

Captain International rose 3½ cents at .14 on 59,000 shares in the oils. Tacoma Resources dropped a penny at .21 on 11,000. August Petroleum was off 1½ cents at .20 on 11,000. Stampede was up 2 cents at $2 on 10,974.

In the curbs, Swim Lake was unchanged at .30 on 306,000. Consolidated Mount Hyland was unchanged at $1.25 on 234,100. Claymore dipped 4 cents at $1.59 on 150,300, Great Bear was unchanged at .31 on 47,000.

Stock	Sales	High	Low	Close	Net Ch'ge
		MINES			
Aalen	2300	15	15	15	
Ab Mrls	5700	7	7	7	+3
Achron	6000	17	15	15	—1
Adonis	1000	10	10	10	
Aex	1000	350	350	350	
And Mns	15000	31	29½	29½	— ½
Anglo Bo	9500	60	55	60	—5
Arcdia	2000	15	15	15	—2
Aroden	1000	29	29	29	+1
Avino	8000	33	33	33	
Balfour	59000	19	18	19	— ½
Barier R	38900	73	69	72	+2
Bath N	2300	78	77	77	—1
Belcra	2000	14	14	14	
Bll Mly	z200	12	12	12	
Blmorl	15900	103	91	94	—7
Bly Gof	4000	6	6	6	
Brend	5000	7	7	7	
Bmac	2200	9½	9	9¼	
Bullion	3500	8	8	8	
BX Dev	12400	145	130	138	—15
Cantia	2000	23	23	23	
Canol	1000	13	13	13	
Car Bell	2000	8	8	8	
Carolin	3100	222	220	220	—5
C Cons	2000	10	10	10	—3
Charta	10000	17	16	16	—1
Cinabr	3500	24	24	24	
Colby	101300	105	51	63	
Colt Ltd	12000	31	26	26	—6
Comet	1000	40	40	40	
C Bamt	7500	16	15	16	+2
Cns Ctex	4900	31	30½	31	— ½
Con Ct Sl	3786	7	6½	6½	— ½
Cons Col	4500	20	18	20	+2
C Ftn Ch	1500	7	7	7	
Cons But	750	7	7	7	
Copr Lk	436352	37	30	33	+1
Coralta	5000	40	37½	37½	—2½
Cutlass	9000	27	26	27	—1
Cyp Anv	2400	900	900	900	
Cypres	22000	63	60	60	—2
Dalton	10000	5	5	5	
Dankoe	16480	221	220	220	+5
Drkhak	500	23	23	23	
Dol Var	6000	15	14	15	+ ½
Dus Mac	500	44	44	44	—3
Fosco	1000	7	7	7	+ ½
Geo Dyn	40000	15½	15	15	—2
Giant Ex	1500	4	4	4	
Gdn Gnt	3500	33	33	33	—5
Gldn Std	1500	27	27	27	
Grando	5500	18	16½	16½	
Grnduc	100	105	105	105	
G N Pete	3000	13½	13½	13½	
Grn Eag	500	8	8	8	
Hallark	10500	73	71	71	—1
Henriet	7500	26	25	25	—2
Hib Intl	7000	23	21	22	—1
Hihawk	500	16	16	16	
H Merc	36500	55	53	54	—1
Ice Stat	2000	12	12	12	
Imp Met	500	15	15	15	
Inifal	2000	17	17	17	
Jersey	6500	34	33	33	—4
Laguna	5000	12	11	11	
Laura	5000	8	8	8	
Lori E	3550	15	15	15	
Lornex	700	605	605	605	
Mark V	1000	70	70	70	
Midas	1500	34	33	33	—1½
Mrseby	2000	9	6	6	—1
Mt Sick	5500	4	4	4	
Nw Chif	1000	6	6	6	
N Cinch	1000	27	27	27	
Nw Min	2000	15	13	15	
New Pyr	31200	82	77	77	—4
N Terr	11000	15	14	15	
Nthair	3000	193	190	190	—3
North Isl	3000	2½	2½	2½	
N Home	39550	21	17	19	
NW Vent	3100	65	61	65	+5
Nuspar	3000	11	11	11	
Oxbow	1000	48½	48½	48½	
Pcifc Rs	3400	200	195	197	—3
Pthfndr	6000	23	21	22	—1
Perry R	200	190	190	190	
Primer	1000	8	8	8	— ½
QC Exp	8500	20	19	19	—1
Qtsino	28000	10	9	9	—1
Rackla	8750	22	20	20½	+ ½
Rac Ind	2500	26	26	26	
Ramid	1000	5	5	5	
Reako	1500	28	27	28	
Rio Plat	2500	43	42	42	
Riviera	1500	5	5	5	
Sabina	3100	110	105	110	+5
S Jcinto	2000	20	20	20	
Seaforh	6000	30	30	30	—1
Shr Res	2000	23	22	22	—3
Shld Dev	1000	41	40	40	
Silbak	4500	9	9	9	
S Spring	2000	30	30	30	
S Stndrd	11950	93	90	91	—4
Skast	2500	13	13	13	
Sonc Ry	8500	21½	21	21½	—1½
Sonesta	1000	13	13	13	+1
S Seas	1000	5	5	5	
Spectro	5000	7	7	7	
Stall Lak	3000	40	39	40	
Taseko	2000	10	10	10	
Tnta Hill	600	25	25	25	
Trwest	2000	6	6	6	—1
Torngn	52500	38	35	38	+3
Tyee	2000	9½	9½	9½	
Vally Cu	100	600	600	600	
Vntrl	5000	17½	17½	17½	
Vntor R	z400	37	37	37	
Vestor	2000	128	120	120	—9
Veco Rs	9400	28½	27	27	+2
Wicom	3500	70	70	70	
W Mines	100	235	235	235	+9
W Ring H	1000	100	100	100	
Wharf	2000	33	33	33	+1
Ykn Rev	32500	22½	21	21	—2
Yukn Gd	1500	48	45	45	—5
		Warrants and Rights			
Sfth Wta	2500	5	5	5	—1
		INDUSTRIALS			
Adera Fl	28500	35	35	35	
Al Ven P	2050	210	210	210	
Ardm A	100	225	225	225	
BBC Un	5800	$11¾	11⅝	11¾	
Block	800	315	310	310	
BC Sug A	100	$20½	20½	20½	
C P	5000	$14¼	14¼	14¼	
Canter	43900	128	123	124	—1
Cor Ind	100	470	470	470	—5
Crstwd	1000	90	90	90	
Daon Dv	200	$9⅛	9⅛	9⅛	
Int Land	300	$6⅜	6⅜	6⅜	— ⅛
Ionarc	z100	13	13	13	—2
Kaiser	100	$10⅝	10⅝	10⅝	
Keystn	z26	365	360	365	
Pace	500	77	77	77	
PN Gas	300	300	295	295	—20
Renn In	2000	85	84	85	
Sartoga	1000	450	450	450	
G Spring	500	55	55	55	—10
Union O	800	$8½	8½	8½	
W Redek	700	200	185	200	
Wardr	300	150	140	140	—10
Wosks	225	$5¼	5	5	— ½
		Warrants and Rights			
Kasr Wt	100	$7¾	7¾	7¾	
		OILS			
August	11000	21½	20	20	—1½
Blindry	500	39	39	39	
Capt Int	59000	15	11	14	+3½
Charltn	500	50	50	50	
Cop Ex	1000	10	10	10	—1
Coseka	200	315	315	315	—5
Coynex	600	150	145	145	—10
Davoil	z200	21	21	21	
Five Str	4000	5	4	5	
Galvstn	400	180	180	180	
Mntry As	10000	8½	8	8½	+ ½
Mtn Stat	7500	77	74	77	+2
Pondry	600	20½	20½	20½	—1½
Rainier	500	120	120	120	
Seneca	1500	62	62	62	—1
Stampd	10974	205	196	200	+2
Tcoma	11000	21	21	21	—1
		VANCOUVER CURB EXCHANGE			
Abaca	1500	30	28	29	+1
Amber	2000	8	8	8	— ½
Arctic	2300	15	15	15	—1
Aurus	1500	22	22	22	
Avinch	1500	64	63	64	
Bali	500	30	30	30	
Bch Gld	7000	32	31	31	—2
Betine	z100	23	23	23	
Bonevil	3000	27	27	27	—5
BPI	5000	16	16	16	
Brn Mns	2000	26½	26½	26½	
Cadet	500	20	20	20	
Chingr	21000	66	60	60	—2
Chanel	1000	6	6	6	
Chatm	2000	8	8	8	
Clayme	150300	165	150	159	—4
Cleaver	2000	26	26	26	—2
Cons Mt	234100	145	123	125	
Cor Dev	4000	24	22	24	
Corval	2000	33	33	33	— ½
Dall Exp	5000	33	33	33	— ½
Dasher	2000	15½	15½	15½	+2½
Decade	39700	53	45	47	—4
Deer Lk	1500	25	25	25	
Drcstr	3000	9	9	9	
Dorita	1000	7	7	7	
Driftw	5000	5	5	5	—1
Empire	3000	7	7	7	
Gbx Mns	2667	66	66	66	—4
Geor	5000	15	15	15	—1
Geoqus	3000	60	50	60	
Geo Star	5000	13	12	12	—2
Gd Px	2000	76	76	76	
Grn Res	5500	43	42	43	—1
Grt Bear	47000	32	30	31	
Groton	1500	34	34	34	—5
Host	2000	74	70	70	—1
IShasta	2500	22	22	22	
Intl Tika	5000	13	12	13	+3
Junex	36000	30	24	29	+8
Kndahr	5533	158	151	154	—9
Kariba	11000	19	18	19	+1
Kelmnt	500	8	8	8	
Komo	1000	4	4	4	—1
Mns Dor	12000	41	41	41	
Mnre Mt	1500	23½	23	23½	— ½
Mndee	13500	30	25	30	
NCong	19500	32	30	30	—2
New Den	12000	14	14	14	+4
NMX	1000	35	35	35	
Nomad	25000	51	50	50	—5
Norwih	8000	12	12	12	—2
Nu Enry	2500	61	61	61	—7
Olymp	26500	46	40	45	
Ptrowt	6500	50	45	46	—4
Premir	4000	20	19	19	
Quest	500	27	27	27	—3
Reco Slv	5000	3	3	3	
Reniks	2500	45	45	45	
Rich Hil	1000	7	7	7	
Rimrck	14000	75	70	70	
Rockel	1000	68	63	63	—7
Sarafd	1000	20	20	20	
Skyline	4000	12	11	11	—3
Swim Lk	306000	31	30	30	
Synrgy	500	78	78	78	
Tagus	2500	7	5	7	
Tamp	4000	72	70	70	
Tapin	12550	26	25	25	
TRV	1667	96	90	90	—10
Vanita	8000	10	10	10	

Mutual funds

TORONTO (CP)—Recent prices of mutual funds supplied by The Canadian Mutual Funds Association Monday. They are the net asset value per share or unit (NAVPS) last calculated by the fund in accordance with its pricing practice as contained in the prospectus of the fund. n—no sales charge, x—U.S. Fund, y—delayed NAVPS, xd—ex-dividend.

CMFA Members	
AGF Group	
Amer Grwth	4.19
Cdn Gs Egy	11.14
Cdn Sec Gth	4.74
Cdn Trusteed	4.30
Corp Invest	5.25
Corp Inv Stk	4.27
Gwth Equity	5.45
Japan	6.60
Special	2.46
All Canadian Gr	
Compound	5.23
Dividend	5.43
Northrn Egy	3.21
Revenue Gth	3.77
Venture	2.46
4000	3.66
Calvin Bullock Gr	
Acrofund	1.09
CIF	4.30
Eaton Group	
Commwlth	12.48
Growth	8.14
Income	4.34
Internatnl	5.65
Leverage	3.16
Venture	2.81
Viking	5.03
Guardian Gr	
Enterprise	.82
GIS Comp	8.20
nGIS Incom	2.65
yGrowth Fnd	7.62
North Amer	3.11
Mutual Acu	5.41
Mutual Inc	4.50
Sec Income	9.54
World Equity	4.96
Investors Gr	
yGrowth	10.72
yInternatnl	5.13
yJapan	8.01
yMortgage	4.84
yMutual	5.03
yRetiremnt	5.28
yProvidt Mu	6.72
yProvidt Stk	4.86
Nat Res Gth	3.66
Planned Invest Gr	
Canada Cum	4.21
Canada Gth	5.01
Pld Resource	3.56
Pld Sec Inc	5.22
Taurus	3.39
Pret Et Revenu	
Americain	7.35
Canadien	6.14
Retraite	5.65
Prevest Mut	6.79
Prudential Gr	
Growth	5.55
Income	4.92
Savings Invest Gr	
American	7.35
Canadian	6.14
Retiremnt	5.65
United Bond Shr	
yRoyFund	6.08
yRoyFnd In	4.97
United Group	
yAccumula	4.07
yAccumu R	4.33
yAmerican	1.12
yHorizon	1.65
ySecurity	4.46
yVenture	2.23
yVenture Ret	3.82
Universal Gr	
Save Equity	7.52
Save Income	4.96

Non Members	
Andreae	4.78
Assoc Inv	5.13
yBeaubran	4.21
ynBoldTremE	5.66
Cambridge Gr	
Growth	6.37
Intl Energy	2.06
Intl Gth	4.36
Intl Income	3.31
Univest	5.29
Cdn S Afr Gd	6.19
Canagex Gr	
yBond	9.10
Fund	9.02
Internatnl	7.56
yMortgage	10.03
Capital Gth	9.59
xChase	6.23
xComp Cap	3.90
Desjardins Gr	
Canadian	6.99
yHypotheq	4.23
yInternatl	6.40
yObligatns	4.72
Quebec	3.58
PEP	2.14
nySpec	3.73
Dixon, Krog	5.25
yDomin Comp	6.21
Dreyfus Group	
yInc	10.06
yInternatl	10.84
Entarea Inv	5.71
nExecutv Can	5.81
nExecutv Intl	1.53
xFid Trend	18.70
nHarvard	5.35
Heritage	1.72
Industrial Gr	
Indust Eq	4.66
Indust Gth	15.05
Indust Inc	10.08
Timed Invest	5.66
Keystone Gr	
Canada	6.14
Cus K-2	4.81
Cus S-1	16.44
Cus S-4	2.85
Polaris	2.94
xLex Rsrch	12.74
xManhatn	2.56
Marlborough	4.20
Natrusco	13.89
NW Group	
Canadian	4.47
Equity	4.82
Growth	4.54
xOne Wm St	13.10
xOppenhmr	5.75
PHN Group	
yBond	10.60
yCanadian	7.01
Fund	11.55
yPooled	26.83
nyRRSP	10.55
PMF Managmt	
nPension Mu	5.85
nXanadu Fd	3.21
Principal Gr	
Collective	5.13
Growth	3.75
Venture	2.26
xPutnam	9.01
Scotiafund	.91
xTech	6.15
Temple Gth	8.24
Trans Canada Gr	
A	5.16
C	10.72
Special	4.06
Vanguard	4.86
Western Gth	4.83

London

LONDON (CP) — Closing stock quotations in new pence unless pounds are indicated: x-indicates that quotation includes dollar premium based on latest conversion rate:

Associated Brit Foods 57½, Anglo Am of S. Africa 400, Babcock and Wilcox 113, x-Barlow Rand 294½, Bass Charrington 93, Bicc 102½, x-Blyvoor 760, Boots 115, Bowater 152, Brit Am Tob 292½, Brit Assets Trust 44½, Boc International 46½, Brit Petroleum 534½, x-Broken Hill Prop 428⅜, x-Buffels 18⅜, x-Canadian Pac 10⅜ stgx, x-Charter Cons 170½, Cons Gold 212½, Courtaulds 128, Daggafontein 14, de Beers 298½, Distillers 106¾, Dunlop 52, Xf.S. Geduld 26½, EMI 181, Gen Elec 122, Glaxo 375½, Grand Metropolitan Hotels 64¾, Gr Unv Strs 183½, Guest Keen 215½, Hawker Siddeley 294, Hoover 265, x-Hudson Bay 11¼.

ICI 272, Imp Tob 72¾, Judge 32½, x-Kloof 905, Marks and Spencer 105, Metal Box 233½, x-Mim Holdings 202, x-Minorco 225, x-Phillips 680, Plessey 73, x-Poseidon 121⅞, Rank A 147½, Rio Tinto Zinc 163, Roan Consol 290, Sel Trust 515, Second Scott Inv 76, Shell T and T 335½, Tanganyika 166, Thomson 176, Thorn 196, Tube Investments 232.

Ultramar 184½, Unilever 368, x-Union Corp 500, x-Vaal Reef 25⅝, Vickers 130, x-Western Deep Level 18¼, x-Western Driefontein 38⅝, x-West Mines 96, Woolworth 49, W. Holding 31¾, x-Zambian Copper 51.

BONDS: Brit Transport 46¼, Brit Cons 17⅝, Exchange 1976 98¼, Treasury 41¼, War Loan 26⅜.

The Financial Times Industrial Index 319.1, off 8.2.

Gold

LONDON (AP) — Closing gold prices Monday in U.S. dollars per ounce: London — $151.75; Paris — $156.03; Frankfurt — $152.78; Zurich — $152.25; Hong Kong — $150.92; Beirut — $4,843 per kilo.

Grain

WINNIPEG

FLAX—			
Oct	785	772	772
Nov	765	756	756
Dec	755	741	741
May	—	—	736
RAPESEED—Thunder Bay			
Oct	—	—	619
Nov	—	—	590
Dec	—	—	603
May	—	—	596
RAPESEED—Vancouver			
Sep	647	645	645
Nov	630	622	622
Jan	—	—	608
Mar	—	—	591
RYE—			
Oct	320½	314½	316
Dec	300	294¾	294¾
May	307	296	296
BARLEY—			
Oct	254½	246	246
Dec	248	239½	239½
May	249	243½	243½
OATS—			
Oct	157½	155	155
Dec	—	—	149½
May	133½	152½	152½
Oats—			
September	163¾	158	161½
December	158½	155¾	157
March	157½	155	156½

CHICAGO

	High	Low	Close
Wheat—			
September	414	406½	408½
December	428	421½	423½
March	439	432½	434
Corn—			
September	307½	300	303
December	299½	294½	296½
March	306½	301¾	303½
Soybeans—			
September	558½	547	548
November	569	554	555
January	577	564¼	565½
March	586	574	574½
May	592	582	582
July	597	587	588

Commodities

Silver—Chicago (per oz.)			
Sept	4.46.00	4.46.00	4.46.00
Oct	4.55.00	4.45.00	4.46.50
Nov			4.50.50
Copper—New York (per 100 lbs.)			
Sept	56.70	56.50	56.50
Oct	68.00	56.80	56.70
Nov			57.30
Lumber—Chicago (per 1000 bf.)			
Sept	128.00	126.50	127.50
Nov	134.80	132.20	133.50
Jan	140.50	138.70	139.80
Pork Bellies—Chicago (per 100 lbs.)			
Feb.	92.15	89.89	90.00
Mch	90.90	88.65	88.70
May	89.95	87.55	87.60
Plywood—Chicago (per 1000 sf.)			
Sept	129.00	126.70	128.00
Nov	131.60	129.20	130.00
Jan	134.70	132.00	132.80
Mch	137.00	135.00	135.50
May	139.00	137.80	137.80
Gold—Winnipeg (per oz.)			
Oct	152.60	150.90	151.00
Jan	156.60	154.60	154.60
April	161.00	158.60	158.60
July	164.30	162.60	162.60

Silver

Closing basic price of 1,000-ounce certificates in the Victoria area $4.40 U.S. bid per troy ounce and $4.50 asked. Previous day $4.45 and $4.55.

Money

At Montreal

U.S. dollar	1.0266	— 3/25
Pound sterling	2.1672	— 9/100
At New York		
Canadian dollar	0.9741	+11/100
Pound sterling	2.1110	+ 3/20

U.S. FUNDS

Purchase price of U.S. funds in Victoria area 1.0245 with 1.250 for travellers cheques and 1.0145 for coins. Selling rates 1.0350 for cheques and 1.0355 for cash.

Nominal selling rates of other monies in Canadian funds: Australia dollar 1.3350; Austria schilling .0576; Belgium convertible franc. .0274; Bermuda dollar 1.0450; Brazil cruzeiro .1269; Bulgaria lev .9867; China renminbi. 5540; Czechoslovakia crown .1925; Denmark krone .1760; France franc .2400; Germany mark .4050; Greece drachma .0320; Hungary forint .0212; India rupee .1250; Italy lira .001570; Japan yen .003525; Mexico peso .0840; Netherlands guilder .3960; New Zealand dollar 1.1250; Norway krone .1900; Poland zloty .0467; Romania leu .2043; South Africa rand 1.4750; Spain peseta .1805; Sweden krona .2400; Switzerland franc .3910; U.S.S.R. ruble 1.4140; Venezuela bolivar free .2413.

Bonds

Day loan — mod, 8 pct; call loan — mod, 8-¼ pct; comm pap — 8-⅝-¾ for 30 dys; short Cda — quiet, off 10 cts; 9-¼ Feb 1-77 100.80-101; mid Cda—ofd ⅛; Cda 4-½-83 75-¼; long Cda — quiet, unch; Cda 9-½ Jun 15-94 95-¼-½; prov — quiet, unch; Ont 9 Jly 1-83-98 97-¼; Oh 10-¼ May -2M 97-¼; corp mkt—quiet, unch; Union gas 11-⅜ Sept 15-95 99-½; U.S. bond mkt—quiet.

Montreal

CLOSING AVERAGES

65 Industrials	191.60	+0.01
13 Utilities	125.55	—0.69
7 Banks	272.93	—1.29
8 papers	108.64	—0.58
85 Composite	186.72	—0.27
Volume 366,100.		

ACTIVE STOCKS

Vol.		Close	Chge.
60300	Treco	4.75	+.05
20102	North & Cent	9½	— ⅜
15500	Simpsons	7⅝	— ⅛
15225	MacMillan	18⅛	— ⅜
10000	Atco A	9½	— ½
9300	Alta Gas Trk	12⅜	
6339	Candn Pacific	14¼	— ⅛
7999	Imp Oil A	25⅛	— ¼
6500	IU Intl	11	+ ⅛
4915	Woodward	20	
	Mines and Oils		
18000	Stand Gold	.18½	+.02
15000	South Dufault	.06	+.00½
9900	Standard	.94	+.14
8500	Mount Jamie	.91	+.00½
7000	N. A. Rare	.19	

Alberta

Conventure	1000	235	235	235	—25
Cons Alcor	1500	355	355	355	
Cord	1530	$7⅝	7⅜	7⅝	+ ¼
Duke	4500	80	70	70	— 5
Flin Flon	3000	16	16	16	
Knobby La	1000	20	20	20	
KSF Chem	700	50	50	50	
Northrim	14400	135	120	120	—20
Rio Alto	500	40	40	40	
Sackville	1500	42	42	42	— 2
Shore	1000	52	52	52	
Sparrow	3000	115	115	115	+ 5
Terra	200	500	500	500	+ 5
Thomson	2600	480	465	480	+ 5

Metals

LONDON (AP) — Monday's closing metals bid/ask in pounds sterling per metric ton; silver in pence per troy ounce:

Copper-spot 580-581; futures 602-603.

Tin-spot 3,142-3,145; futures 3,210-3,212.

Lead-spot 174-174.5; futures 182-182.5.

Zinc-spot 357-358; futures 371-372.

Silver-spot 211.2-211.6; 3 months 217.7-217.9.

DON'T DELAY . . .
STOP LOOK COMPARE
Beat inflation. This elegant 4-storey, brand NEW condominium complex offers every comfort of modern living. Visit us at
1145 HILDA ST.
(Just off Cook)
$39,000 to $44,900

OPEN DAILY FROM 1:00-8 P.M.
Hostesses Only on Duty 1:00-4:00 Sundays
Just imagine you can own a beautiful 2-bedroom, 1½-bath with spacious living room/dining room combination. Huge patios or balconies. Located in quiet area close to Park and Sea. For prior viewing, call:
KNOWLES REALTY LTD.
Greta Hofmeister 592-6372
384-8101
Bill Knowles 656-3779

Housing starts slip

OTTAWA (CP) — The rate of housing construction dropped slightly in August after a brief upturn in July, the Central Mortgage and Housing Corp. (CMHC) said Monday. CMHC said in a statement its August survey of housing starts reveals that houses were being built at a seasonally-adjusted annual rate of 222,400, down from 230,200 in July.

Urban Affairs Minister Barney Danson said in June that the rate would have to be about 240,000 for the rest of the year in order to meet the government's minimum target of 210,000. The minister has since said he does not expect this goal to be met.

SKILLED TRADES
Journeyman Auto Body Repairman
Top working conditions, fringe benefits. Apply Manager:
METRO AUTO BODY SHOP

FISHER-FOLK WILL ENJOY IT!

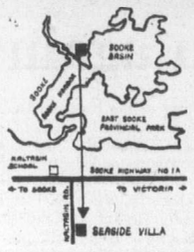

SEASIDE VILLA
1987 KALTASIN ROAD
Handy to Sooke Harbor and Sooke Basin — a true fisherman's paradise . . . and you'll be able to launch your small boat from a beach you can treat as your very own!
See these deluxe 2-bedroom condominium waterfront suites with all the features you are looking for in a satisfying new home. Priced from $33,900 to $38,900 with low down payments and 10¾ mortgage funds available.
Exclusive Agents: D. F. Hanley Agencies and T. L. Mann and Associates
OPEN 1 to 8 MON. to FRI., 10 to 8 SAT.

We lend direct
You don't have to wait for decisions
We are a national company providing financing to the real estate industry. We specialize in construction, interim and second mortgage loans. Call us to discuss your short term financing requirements.
Heller-Natofin Group
1162 Fort Street
Victoria, B.C.
Telephone: 388-4042
1280-777 Hornby Street
Vancouver, B.C.
Telephone: 681-5494
Lorne K. Mattson, Mortgage Manager
mortgage money is our business

Nimsick reply:

VSE chief playing politics

Canadian Press

The president of the Vancouver Stock Exchange is playing politics when he accuses the British Columbia government of slowly killing the exchange, Leo Nimsick, minister of mines and petroleum resources, said Monday.

"It just may be another link in the political battle that is going on," the minister said.

Nimsick commented after exchange president Cyril White said last week that the Vancouver Stock Exchange will close within three years unless the New Democratic Party government significantly alters its resource-taxation policies.

White said the day after the government introduced its controversial Mineral Royalties Act in February, 1974, the price and volume of mining stocks traded on the VSE were slashed by 50 per cent.

Nimsick said the VSE president has never asked for a meeting with the government to assess the mining situation in B.C. and he may be exaggerating.

Nimsick said he would like to discuss the matter with White.

Meanwhile, in Vancouver, George Sherwood, chairman of the exchange's board of governors, and Monday the board "has not discussed the possibility of closing the exchange."

He added, however: "What Cyril White had to say was perfectly true—there is no question our basic problem is volume."

Low volume had forced a number of brokerage house mergers in the last two years to cut costs, and many people had left the brokerage business because there was no money to be made.

Ian Falconer, senior vice-president of Midland Doherty Ltd. for B.C. and a former exchange governor, said the exchange has been running since 1907 and is not going to close now.

Governor Bob Fay, of Carlisle, Douglas, Adam and Co. Ltd., said White spoke without consulting the board of governors but "mining has always been the lifeblood of the exchange, and the industry is certainly now suffering."

PARTNERSHIP OPPORTUNITY
Thriving PUBLIC ACCOUNTING PRACTICE, desires person (male or female), with Accounting Experience to enter into active partnership. Person with established accounts preferred, but not essential. Full details to
BOX 447, Victoria Press.

FIRE
"Insurance is our business . . . not a sideline"
HARBORD INSURANCE LTD.
VICTORIA 386-8441
VANCOUVER 687-8887
EDMONTON 424-0347

AMC keeps pace with new Pacer

By GEORGE GIBSON
Colonist Business Editor

How do you market cars these days in an era when the suspicion exists among North Americans that they don't really have to buy a new one every two years? For American Motors, their answer lies in thinking "small".

AMC Canada's biggest "small" thinker, their president and general manager William Pickett, was in Victoria Monday to let a few of the boys in on how it's done. He detailed the marketing procedure for AMC's new Pacer automobile to about 100 members of the Sales and marketing Executives of Victoria at a dinner at the Empress Hotel.

During his address and in an earlier discussion he had with members of the local press, Pickett said that his company recognized prior to 1970 that North America was swinging to the smaller automobile. And when the imports did so well, AMC started asking those drivers what complaints they had with those small cars.

The major answer was one of interior size, Pickett said.

"Most people said that they were too cramped inside and difficult to get in and out of," he said.

"So we had our people calculate the proper interior size and told them to wrap the tin around that space and come up with a small car," he added.

Pickett trotted out evidence of the success of the venture.

"We're selling above our target of more than 1,000 a month in Canada," he said. The car came out in March of this year and has played a large part in keeping total sales figures respectable in what has generally been an unsatisfactory sales year.

Sales for all cars are down 26 per cent in the U.S. as against 9 per cent in Canada, Pickett said.

Pickett
. . . how it's done

The AMC president, who comes from Brampton, said that the company should wind up the 1975 year with sales of about 33,000 units in Canada against about 38,000 in last year's record performance.

Despite the reverses, AMC is operating in the black after a bad first half, Pickett said, adding that there was a $10 million profit in the third quarter.

Pickett forecast sales of 187,000 Pacers in the U.S. and Canada in the 1976 model year that starts Sept. 24. He said that production, increased to 800 Pacers per day recently, can be increased even further to 1,200 if the demand grows.

The president explained that Pacer and Matador models are manufactured in the U.S. and Hornets and Gremlins are made in Canada. About 70 per cent of the Brampton plant's production is exported to the U.S.

The discussions with the press covered a wide area. Among other items:

- "It's too late for wage and price controls in Canada. If we're going to sustain prosperity we're going to have to give up monopolistic thinking in the areas of government, industry and unions or otherwise we'll be faced with runaway inflation for the next 30 years."
- "Small cars have to come. We've got to take about 1,000 pounds out of present models as steel is getting too expensive."
- "Everybody thinks under 35 — in clothing, housing and cars. We all think young."
- "We'll have to have some better type of mass transportation. It will likely be in some automotive form — maybe buses."
- "Between now and 1980 the Pacer will have as big an effect on the car market as the Mustang did for Ford in the 60s."
- "Big business has played the ostrich game too long. We've got to expose ourselves to the public as a concerned industry."
- "The two and even three-car family is getting to be a big number in Canada."

OFFICE SPACE
Up to 13,700 Sq. Ft.
Whittome Building
(Fort at Blanshard)
Occupancy Nov. 1st
Air Conditioned
Elevator
Janitorial Service
WES HOBSON 388-4271
J. H. Whittome & Co. Ltd.

INVESTORS
LET US SHOW YOU
HOW TO CONVERT STATIC FUNDS INTO QUALITY
INSURED MORTGAGES
AT 15.5% YIELD
PHONE FOR APPOINTMENT WITH VIDCO
386-1381
VANCOUVER ISLAND DEVELOPMENT CORP.
31 BASTION SQ.

MONTHLY PARKING
700 Block Johnson St.
New lot adjacent to City Parkade.
A few spaces still available.
Call Mrs. Cato at 385-9765.
Charman Pacific Realty Ltd.

Anthracite shortage

U.K. takes lumps —from Vietnam

LONDON (AP) — Britain whose rich coalfields fuelled the industrial revolution, is short of coal and it is importing thousands of tons—from Vietnam.

The state-run coal industry, which employs about a quarter of a million men, said Sunday the imports are even being sent to Wales, the mountainous land where mining is a way of life.

The order for Vietnamese authracite marks the first time in 20 years that Britain's National Coal Board has had to buy coal from abroad.

It is necessary, said a coal board spokesman, because of a strike in the Welsh coal fields last year which has led to a shortage of anthracite, used mainly for central heating systems.

A first shipment of 100,000 tons has already arrived and more is due at the end of this month. It will cost almost $20 a ton more than home-produced coal.

"Under normal conditions, we can supply our own needs," said the spokesman. "This is only temporary."

Coal has been mined for more than 700 years in Britain and its organized coal industry was set up about 200 years before any other country. At its peak—in 1913—300-million tons were produced, one-third going abroad.

Last year's production, following a rundown of the industry over the last two decades, barely exceeded 100-million tons, almost all for domestic use.

Remember when Hotel Vancouver was the most luxurious spot in Western Canada?

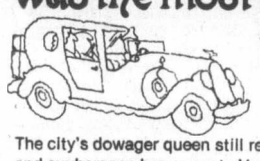

The city's dowager queen still reigns, right across the street. But a new elegance and exuberance has come to Vancouver. At Hyatt Regency Vancouver. A new and very luxurious hotel. With 697 rooms and suites. Noteworthy lounges and restaurants, including the incomparable Truffles. Superb facilities for meetings, featuring the largest ballroom west of Toronto and north of San Francisco. And simply spectacular views, from everywhere, of harbour, mountains and sky. All in the heart of downtown. Next time you visit Vancouver, treat yourself to the newest luxury in Western Canada.

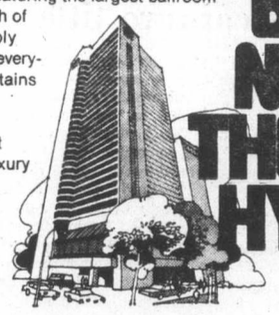

BUT NOW THERE'S HYATT
HYATT REGENCY VANCOUVER
655 Burrard St., Vancouver 1, British Columbia. Phone (604) 687-6543. Call your travel agent, any Hyatt hotel, or one of these toll-free numbers: In British Columbia, 112-800-663-3421. In the rest of Canada, 1-800-663-3421.

This advertisement appears as a matter of record only.

New Issues

$4,000,000
Wilkinson Company Limited
$2,500,000 11% Debentures, Series B
$1,500,000 Floating Rate Debentures, Series C
Both due July 15, 1987
These Debentures have been placed privately.
Wood Gundy Limited

Dividends

Brunswick Mining and Smelting Corp. Ltd., 5 cents, payable Nov. 10; record Oct. 3; xd Oct. 1.

Canadian Utilities Ltd., 18.5 cents, increase of 3 cents, payable Nov. 28; record Nov. 14; xd Nov. 12.

Giant Yellowknife Mines Ltd., 10 cents, interim, payable Oct. 10; record Sept. 22; xd Sept. 18.

Hamilton Group Ltd., 3 cents payable Oct. 1; record Sept. 19; xd Sept. 17.

J. Harris and Sons Ltd., 4 cents payable Sept. 26; record Sept. 18; xd Sept. 16.

YES
we can make your money work harder
3-year Term Deposits
10%
per annum
Other terms and rates up to 10½% per annum
VICTORIA PROVINCIAL GOVERNMENT EMPLOYEES CREDIT UNION
SINCE 1940
547 Michigan Street
V8V 1S5
382-5105
710 Broughton Street
V8W 1E1
385-1437

Arran House
545 Rithet St.
Luxury Condominium Suites
From $38,400

OPEN TO VIEW
2 to 4:30, 7 Days a Week
And 6:30 to 8:00
Tues., Wed., Thurs.
Whyte & Gower
OAK BAY PROPERTIES
2227 OAK BAY AVE.
Exclusive Agents: Victoria's Leading Condominium Brokers. Call 592-2407.
Built by
J. Fitterer Builders Ltd.
388-7433—598-1223

Overlook the City . . .
Magnificent Views
Clarence House
139 Clarence St.—Between Simcoe and Niagara
10 Only New Deluxe 2 Bedroom Homes
Priced from $66,000-$76,000
OPEN DAILY 1 to 4:30 (Except Sunday)
EVENINGS 6:30-8:30
- Magnificent Sea View
- All are Corner Suites
- Guest Suite
- Swimming Pool, sauna, swirl pool, card room
- Undercover Parking
- Ample Storage Facilities

Call 592-2407 — Exclusive Agents
Whyte & Gower
OAK BAY PROPERTIES LTD. 2227 OAK BAY AVE.
"Victoria's Leading Condominium Brokers"

Sport digest

B.C. side sparked by city goaltender

BURNABY — British Columbia and Ontario will meet at Swangard Stadium on Sept. 27 in the national under-18 soccer championship.

Led by the outstanding goalkeeping of Victoria's Gordon Reading, B.C. eased to the Western Canada championship on the weekend, outscoring its opponents 19-0 in the three-game, round-robin series.

Ontario won the Eastern championship by defeating Quebec 3-2 in the deciding match.

B.C. which finished the three-day event with a 3-0 record, defeated Alberta, 5-0, in Sunday's final with Tony Munoz of Delta and Richard Beerens of Burnaby scoring two goals each and Kelly McKnight of Burnaby adding the other.

Other Victoria players on the B.C. squad, coached by Brian Hughes of Victoria, are Peter Zachary, Mike Hardy and Gordie Horth.

Alberta and Manitoba finished the tournament with 1-1-1 records while Saskatchewan was 0-3.

In the under-16 final, also to be played at Swangard Stadium this month, Quebec will represent Eastern Canada against the Western champion B.C. squad, which includes the 15-year-old Reading and Ian Bridge, of Victoria. Tom Miller of Vancouver is coach and he's assisted by Dave Keith of Victoria.

Scottish players banned

GLASGOW (Reuter) — Billy Bremner, one of the world's top soccer players, and four other Scottish internationals were banned Monday from playing for their country again.

The Scottish Football Association announced the life bans of Bremner, the Scottish captain, and Joe Harper, Willie Young, Arthur Graham and Pat McCluskey after a two-hour a meeting of the international selection committee.

The committee was inquiring into reports of misbehavior by Scottish players in a Copenhagen nightclub after the European championship match against Denmark last Wednesday, which Scotland won 1-0 on a goal by Harper.

Police were summoned after an argument and, although no charges were laid, the five Scots were ejected.

TV compromise reached

TORONTO (CP) — The Canadian Broadcasting Corporation reported Monday it has learned that a compromise agreement has been reached on European television broadcast rights for the 1976 Olympics in Montreal.

The CBC said one of its correspondents had learned that the Montreal Olympic Organizing Committee had reached agreement in principle with the European Broadcasting Union and details of the agreement were to be announced Friday.

The compromise price for the TV rights was reported to be $10 million, well short of the $16.2 million the Canadian organizers had been seeking. The EBU had previously refused to pay more than $8.2 million.

Earlier Monday, the EBU announced in London it had extended until next Monday the deadline for completing negotiations.

Neeld files anti-trust suit

SAN FRANCISCO (AP) — Greg Neeld, a Canadian junior hockey player who continued to play the sport despite the loss of an eye two years ago, filed a $4.5 million anti-trust suit Monday against the National Hockey League.

The suit claims the NHL and its member teams have conspired to prevent Neeld, 20, from becoming a professional player even though he was selected by Buffalo Sabres in the fourth round of the NHL's June draft of amateurs.

Neeld played last year for Calgary Centennials of the Western Canada Hockey League. He was with Toronto Marlboros of the Ontario Hockey Association Major Junior A series in the 1973-74 season when he lost sight in his left eye from a stick accident during a league game.

Neeld is asking $1.5 million in damages, which would be trebled under U.S. anti-trust laws.

The NHL has a rule prohibiting players with less than 25 per cent vision in an eye.

Vicettes capture title

CJVI Vicettes and Debbie Derkson had doubly nice days Sunday.

Vicettes defeated Stockers North Americans, 9-6, at Hyacinth Park to win the Victoria and Vancouver Island women's softball championships and winning pitcher Miss Derkson was named pitcher of the year in the Senior Women's League. Miss Derkson scattered seven hits and Jan Nowell and Sandy Ferguson drove in two runs each for Vicettes, who won the best-of-three series, 2-1.

The women's final was the second to last playoff to be settled in the Victoria softball season which has been extended by the August rainfall.

The Stuffy McGinnis Men's League will finally settle its playoffs on Wednesday when Ingraham Hotel meets Seaboard Construction under the lights at Royal Athletic Park. Game time is 7 p.m.

The beest-of-three final is tied 1-1.

Plunkett faces surgery

JIM PLUNKETT, No. 1 quarterback of **New England Patriots** of the National Football League, will undergo surgery today to repair a shoulder separation suffered Sunday when hit by 278-pound **Coy Bacon** of San Diego Chargers in an exhibition game . . . **Charlie Stukes**, starting cornerback of **Los Angeles Rams**, also requires surgery on his left knee, injured in a weekend game at Philadelphia . . . Two Ontario pros, **Bill Tape** and **Bob Panasiuk**, have been named to represent Canada in **World Cup** golf in Bangkok, Thailand in December . . . **Pittsburgh Penguins** of the National Hockey League have signed their No. 1 draft pick, goaltender **Gordon Laxton**, who played for New Westminster Bruins last season . . . And captain **Jean Pronovost** of the Penguins suffered a 25-stitch cut above the left eye when hit by a falling branch while chopping down a tree at his suburban Pittsburgh home . . . **Texas Rangers** of the American League will receive catcher **Ray Fosse** from **Oakland A's,** in return for **Cesar Tovar,** who went to the world-series champions last week, according to reports in Dallas. Fosse was A's No. 1 catcher in 1972 and 1983 but missed much of last season with injuries and has been used sparingly this season after losing an arbitration hearing on his request for an $18,000 salary hike . . . **Yoshitaka Yamamoto** of Japan fired a 66 in the final round to win the Suntry Open golf tournament near Tokyo; **Jumbo Ozaki**, who grabbed the lead with a 10-under-par 62 on the third round, finished with a 70 for 270, two strokes behind the winner . . . Australian **Ken Nagle** birdied three of the last seven holes to defeat **Charlie Sifford** of the U.S., 1-up in the World Professional Seniors golf championship at Portsmouth, Va. . . . Canadian champion **Gary Beck** of Edmonton upset **Don 'Big Daddy' Garlits** in the final of the International Hot Rod Associations U.S. Open national drag championship at Rockingham, N.C.

The Original Knight
SOLUNAR TABLES
When To Fish Or Hunt

According to the Solunar Tables calculated for this area, the best times for hunting and fishing for the next 48 hours will be as follows (Times shown are Pacific Daylight Times):

Minor	Major	Minor	Major
A.M.		P.M.	
TODAY			
7:35	1:50	8:00	2:15
TOMORROW			
8:35	2:45	9:00	3:20

Minor periods, shorter duration, light type.
Major periods, lasting 1½ to 2 hours, dark type.

Cougars draw 90 hopefuls

There was only one "no-show" Monday when Victoria Cougars opened their training camp at Juan de Fuca Arena for the upcoming Western Canada Hockey League season.

Rightwinger Perry Schnaar of Bunraby, a 64-goal scorer in the B.C. Junior Hockey League with Kelowna Buckaroos last season, failed to report and has returned to the Okanagan club.

The husky 17-year-old, fourth-highest scorer in the BCJHL last season, had promised Cougars manager-coach Pat Ginnell that he would be here last week to enrol in high school and join the Cats.

"I'll give him a day or two to think about things," Ginnell said Monday, "but I'm not too worried because there are 90 players here who want to play."

That's about 15 more than received invitations and Ginnell will start cutting the group today with the aim of getting down to about 50 players by Friday.

There are 13 players back from last season's Western Division champions and defenceman Gordie Roberts, who has added about 15 pounds in the summer, was in fine form during scrimmages.

Newly-acquired Jeff McDill showed he belongs and was working well on a line with holdover centre Jim Gustafson and rookie Alvin Moore, recruited from Prince Albert Raiders of the Saskatchewan Junior Hockey league.

Other holdovers are goalkeepers Dan Rogers and Gerry Simpson, defencemen Tim Williams, Lorry Gloeckner and Ken Bueckert, and forwards Danny Lucas, Curt Fraser, Al Hill, Rick Peter, Kim Hilewich and Rick Martin.

Workouts are scheduled between 10 a.m. and 2 p.m. daily and are open to the public.

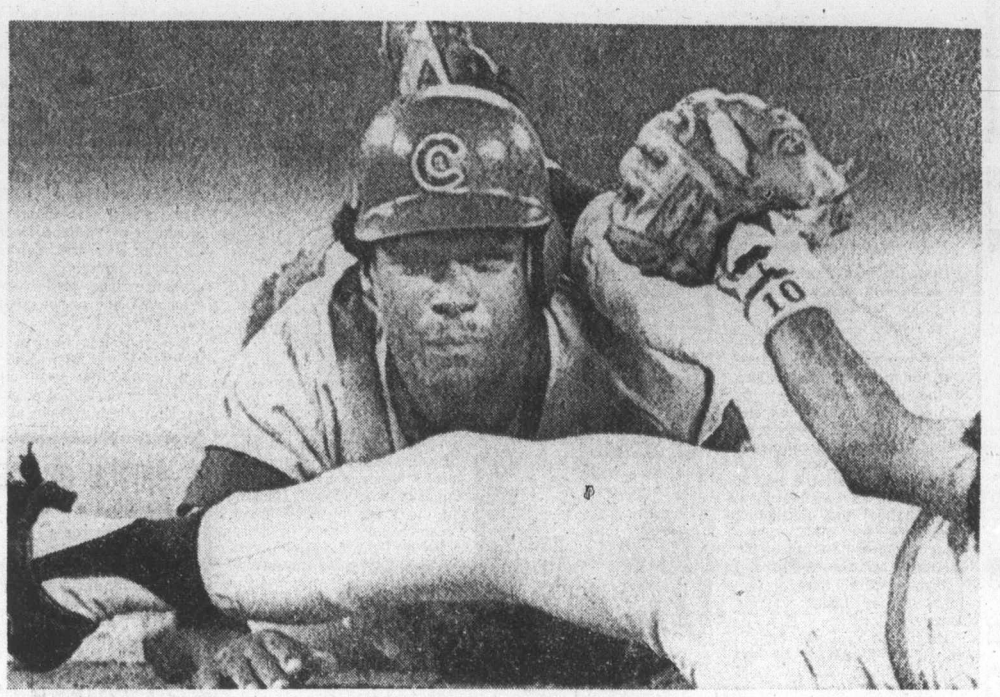

PEEK OF THE ACTION at first base through the legs of Pittsburgh's Frank Taveras is taken by Andy Thornton after the Chicago first baseman was forced at second in a double play off the bat of Manny Trillo during Monday's game at Pittsburgh, which Pirates won, 4-1.

A's check charge by Royals
Reds clinch division title

Oakland Athletics used home-run power and solid pitching to beat back the challenging Kansas City Royals Monday.

Claudell Washington and Gene Tenace hit home runs and Ken Holtzman pitched a five-hitter as the Athletics downed the Royals, 8-2, at Oakland and extended their lead in the American League West to six games.

Kansas City had won eight straight games before Monday and had closed to within five games of the defending champion Athletics, who have won five straight division titles and the last three world series.

The teams meet again today and Wednesday and then have three more games at Kansas City, starting Sept. 19.

In the National League East, the first-place Pittsburgh Pirates downed visiting Chicago Cubs and got some help from Montreal Expos.

The Expos, who are having their poorest season since 1970, swept a doubleheader from visiting New York Mets, winning the opener, 6-3, and the nightcap, 6-1.

On Sunday, while hosting the Pirates, the Expos had the distinction of making the first triple play of the season. With runners on first and second, Art Howe hit a pop fly to shortstop Tim Foli, who fired to Pete MacKanin at second base for the second out and MacKanin threw to first-baseman Mike Jorgenson for the final out. However, the Expos lost the game, 6-0.

Also on Sunday, Cincinnati Reds captured the National League West championship.

Cincinnati, which has won the division title four times in the last six seasons, defeated San Francisco Giants, 8-4, and clinched the title later in the day when Atlanta Braves beat Los Angeles Dodgers, 3-2.

It was the earliest division title or pennant-clinching by a National League team. Brooklyn Dodgers held the previous record by clinching the pennant on Sept. 8, 1955, while the American League record is held by New York Yankees, which clinched the pennant on Sept. 4 1941.

The Yankees are pretty well out of the divisional race in the AL East, but it's not because of Jim "Catfish" Hunter the costly pitcher they acquired in the off-season.

Hunter pitched a six-hit, 2-0, victory over Baltimore Orioles Sunday to become only the third American League pitcher to win 20 or more games in five consecutive seasons.

Signed for a reported $3 million, Hunter has had one of his finest seasons. He has posted a 20-13 record, has pitched 27 complete games and record a career-high seven shutouts.

He has pitched more complete games than any Yankee since Carl Mays completed 31 in 1921.

Walter Johnson (10 straight) and Lefty Grove (seven straight) were the other American Leaguers to win 20 or more games in five seasons.

★ ★ ★

AMERICAN LEAGUE

Kansas City 100 010 000—2 5 1
Oakland 002 005 10x—8 10 0
Leonard 12-6, McDaniel (6), McLure (7), Throop (7) and B. Martinez; Holtzman 16-12 and Tenace, Fosse (7). Home runs: Kansas City — Brett (11th); Oakland — Bando (11th), Washington (9th), Tenace (22nd).

Boston 010 000 000— 1 7 3
Cleveland 000 310 00x— 4 6 1
Wise 8-9 and Fisk; Hood 6-8 and Ashby. Home runs: Boston — Fisk (9th); Cleveland — Lowenstein (10th).

Baltimore 100 102 200— 6 10 0
Milwaukee 000 002 000— 2 6 3
Torrez 17-8 and Hendricks; Slaton 11-18, Austin (9) and Porter. Home run: Baltimore — Davis (5th).

Detroit 000 000 000— 0 7 2
New York 010 200 00x— 3 8 1
Lolich 11-17 and Freehan; May 13-10 and Dempsey. Home run: New York — Nettles (19th).

Sunday

New York 2, Baltimore 0.
Texas 1, Oakland 4.
Minnesota 9, Chicago 1.
Kansas City 8, California 7.
Boston 6, 3, Milwaukee 3, 7.
Detroit 2, 0, Cleveland 7, 9.

NATIONAL LEAGUE

Cincinnati 000 001 020— 3 11 1
San Diego 200 000 000— 2 4 1
Nolan, C. Carroll 7-5 (7), McEnaney (8), Eastwick (9) and Bench; McIntosh, Tomlin (7), Greif 4-6 (8), Frisella (9) and Davis. Home runs: Cincinnati — Bench (26th); San Diego — McCovey (18th).

San Francisco 000 000 000— 0 3 1
Los Angeles 000 001 03x— 4 10 1
Montefusco 13-8, Moffitt (8), Heverlo (8) and Rader; Messersmith 16-14 and Yeager.

Chicago 100 000 000—1 6 0
Pittsburgh 100 003 00x—4 10 0
Prall 0-1, Dettore (6), Schultz (7), Zamora (8) and Swisher, Mitterwald (7); Ellis 8-7, Hernandez (7) and Sanguillen.

Houston 301 000 032—9 10 0
Atlanta 000 120 201—6 9 1
Richard, Sosa 1-3 (6), Stanton (8) and M. May; Niekro, LaCorte 0-0 (4), Dal Canton (8), House (9) and Correll, Pocoroba (5). Home runs: Cedeno (10th and 11th); Atlanta-Evans (22nd).

St. Louis 000 030 000—3 9 3
Philadelphia 001 010 40x—6 11 0
Reed 12-10, Curtis (7), Garman (7) and Simmons; Underwood 14-10, McGraw (8) and Oates, Boone (8).

New York 110 002 001—5 6 0
Montreal 400 001 001—6 7 0
Webb, Lockwood (1), Hall (6), Apodaca (7), Baldwin 2-5 (9) and Stearns; Lang, Fryman (2), Murray 11-8 (9) and Johnson, Foote (9). Home runs: New York-Vail (3rd), Kingman (31st); Montreal-White (1st), Cox (1st).

Second game

New York 000 010 000—1 8 2
Montreal 202 101 00x—6 10 1
Stone 3-3, Webb (4), Tate (5) Sanders (7) and Stearns; Carrithers 3-2 and Carter, Foote (5).

Sunday

St. Louis 12, New York 4.
Pittsburgh 6, Montreal 0.
Chicago 6, Philadelphia 4.
San Francisco 4, Cincinnati 8.
San Diego 2, Houston 3.
Los Angeles 4, Atlanta 5.

AMERICAN LEAGUE

Eastern Division	W	L	Pct.	GBL
Boston	84	58	.592	—
Baltimore	78	64	.549	6
New York	72	71	.503	12½
Cleveland	68	70	.493	14
Milwaukee	62	82	.431	23
Detroit	54	88	.380	30
Western Division	W	L	Pct.	GBL
Oakland	86	56	.606	6
Kansas City	80	62	.563	6
Texas	69	75	.479	17½
Chicago	68	74	.479	17½
Minnesota	66	72	.478	17½
California	64	79	.448	22

NATIONAL LEAGUE

East Division	W	L	Pct.	GBL
Pittsburgh	81	60	.574	—
St. Louis	75	67	.528	6½
Philadelphia	75	68	.524	7
New York	73	70	.510	9
Chicago	67	77	.465	15½
Montreal	63	79	.444	18½
West Division	W	L	Pct.	GBL
Cincinnati	96	47	.671	—
Los Angeles	76	68	.528	20½
San Francisco	70	73	.490	26
San Diego	64	80	.444	32½
Atlanta	63	81	.438	33½
Houston	56	89	.386	41

Additional sport Pages 12 and 14

Oak Bay, Cowichan post opening wins

Defending-champion Oak Bay Farmer Construction and Cowichan Timbermen scored victories in the first games of the Vancouver Island Juvenile Football League season.

Farmers scored a 14-7 win over Saanich Vampires on Monday at Royal Athletic Park while Timbermen posted a 21-10 decision over Saanich Chew Hornets in Duncan on Sunday.

Paul Leslie, on a 25-yard run, and Kevin Neish, on a blocked punt recovery in the Saanich end zone scored Oak Bay touchdowns, both converted by Rob Cowan, in the first half.

Mike Dolemy scored the Vampire touchdown on a one-yard plunge following the interval.

In Duncan, Ross MacAuley, Brian Bellis and Ron Bronson scored Cowichan touchdowns and defence-tackle Greg Mohr scored the lone Hornet touchdown.

Bellis kicked one conversion for Cowichan, Ed Murray booted a field goal and Dave Murdoch kicked a single for Saanich and Timbermen scored a safety touch.

In the Island bantam league Sunday, Oak Bay Invaders scored a 29-1 win in Cowichan whiile Saanich Hornets posted a 75-0 win over Saanich Vampires.

Sport Today

RUGBY

7:30 p.m. — International exhibition match, Stranmillis College of Belfast vs. University of Victoria Vikings, Royal Athletic Park.

Cool, Alexander spark Burnaby

PETERBOROUGH, Ont. — Victoria McDonald sharpshooters Bob Cool and Kevin Alexander helped Burnaby Cablevision get away to a great start in the Canadian junior lacrosse championship for the Minto Cup.

Selected by Burnaby coach Dan Mattinson to bolster the western champions, Cool scored three goals and Alexander — the top single-season point-getter in junior lacrosse history — scored two goals and added two assists in a 10-8 win Sunday over Peterborough Gray-Munros.

It was the opening game of the best-of-seven final which continues tonight. And the loss was the first in 101 straight home games for the Ontario Lacrosse Association junior champions, in a stretch of nearly four seasons.

Other Burnaby goals were scored by Dan Perrault, Ray Mattinson, Matt Aitken, Mike Holden and John Krgovich.

Bob Wasson led the losers with three goals while Victoria product Dan Green, who set an OLA scoring record with 205 points this season, two fewer than Alexander, was held to a single assist.

"Bad shooting and penalties hurt us," said Peterborough coach Ben Floyd.

The defending Minto Cup champions picked up 38 minutes in penalties while Burnaby had only 12.

Esquimalt club runner-up again

EDMONTON — For the second straight season, Esquimalt is runner-up in the Canadian junior "B" lacrosse championship.

Finalists in Halifax last year, the B.C. champions bowed out, 21-15, to Windsor Warlocks on Sunday in the championship final.

It was the powerplay which let Esquimalt down as the Ontario champions scored 10 shorthanded goals, four in the first period. Windsor held a 6-3 edge after one period and led by 15-9 after 40 minutes.

Esquimalt scored three short-handed goals and added four with Windsor players serving penalties.

Rick LaPointe, who leaves this week to join Detroit Red Wings of the National Hockey League, scored three goals to lead Esquimalt and Scott Browning added two goals and three assists. Ross McKinstry, Steve Buckley and Randy Bryant had two goals apiece for Esquimalt, playing its second season in the junior "B" division. Other goals were added by Doug Angrove, Kevin Kennedy, Lance Hobbs and John Entzminger.

Ken Rehman led the Warlocks with seven goals.

In other action, Alberta won the bronze medal by scoring a 25-15 win over fourth-place Nova Scotia and Mark Valstin of Alberta, who scored 28 points in the three-day tournament, was named most valuable player.

Bolts stage rally

BOSTON (CP) — Boston Bolts spotted Montreal a 9-3 lead in the second period and came back to defeat the Quebecois, 17-14, Monday night to take a 3-1 lead in their best-of-seven National Lacrosse League semi-final series.

Bram Wilfong, Kevin Parsons, Larry Bell, Ivan Thompson, Chris Hall and Robbie Patten each notched two goals for the Bolts. Joe McCrea, Ted Evans, Jerry McKenna, Dave Johnston and Brian Davidson added singles. The Bolts played without Stan Cox who was fined $100 and suspended one game for physical contact with referee Charlie Phillips in the second game.

Dave Tasker, Gord Floyd and John Sheffield scored two each for the Quebecois with singles going to Bruce Arena, Gerry Pinder, Bill Squire, Wayne Finck, Dale MacKenzie, Serge Loiselle, Bruce Roundpoint and Gary Brezany.

Montreal outshot Boston, 46-38, before 4565 hometown fans.

Tonight, Quebec Caribous are at home to Long Island Tomahawks. Their best-of-seven set is tied 1-1. The Bolts--Quebecois series resumes Friday night in Montreal.

Hawley produces wins on two of three mounts

VANCOUVER—Canada's leading jockey Sandy Hawley scored wins on two of three mounts Monday night in just his second ever appearance at Exhibition Park but was forced to share the limelight by a pair of apprentice riders.

Hawley rode Darshan's Reward to its maiden win in the second race and guided Johnny Two Dance to victory in the sixth. His third mount finished sixth.

Sharing the spotlight were Arthur Rich and Mark Walker.

Rich scored on outsider Sterling Sal in the first race to produce a $99.50 payoff and with favorite Timeher finishing second, a $102.20 quinella and then came back on First Contact in the fourth for an $80.20 win price and with Moray Castle a $257.60 exactor.

Walker guided Y.B. Wise to victory in the sixth for a $36.80 payoff.

First Race — Claiming, $2050, for three-year-olds, one and a sixteenth miles:
Sterling Sal (Rich) $99.50 $20.70 $15.20
Timeher (Walker) 3.00 3.00
Lady Olivia (Brownell) 7.40
Also ran: Nobhill Lady, Shadow Cove, All Der Is, Chinese Dinner, Tudor Lou, Garraleen. Time: 1:49 1-5. Quinella paid:$102.20.

Second Race — Claiming, $2300, two-year-olds, six and a half furlongs:
Darshans Reward (Hawley) $3.00 $2.70 $2.30
Wyn Spree (Johnson) 3.80 2.80
Just Facts (Leblanc) 4.40
Also ran: La Waun, Earl Of Surrey, Liner Jewel, Blind Bluff, Bute Wind, Skeeler, Mabe A Jewel. Time: 1:20 4-5.

Third Race — Claiming, $3000, two-year-olds, six and a half furlongs:
Royal Chacona (Maese) $32.40 $10.80 $5.30
Spanish Light (Salas) 4.10 3.10
Barbiturate (Walker) 4.70
Also ran: Chief Fella, Last But Best, Kings Countess, August Night, Dashing Dance, Western Ben, Boot King D. Time: 1:20 1-5.

Fourth race — Claiming, $2,900, three and four-year-olds, a mile and one sixteenth:
First Contact (Rich) $80.20 $20.40 $10.80
Moray Castle (Loseth) 3.70 3.00
Rosita D. (McGowan) 7.10
Also ran: Lupercus, Candy Banner, Shadow County, Ouchs Dream, The Aryan, Peregrine Falcon. Time: 1:47 2-5. Exactor paid $257.60.

Fifth race — Claiming, $1,950, three-year-olds and up, six and a half furlongs:
Acrocyanosis (Skinner) $4.20 $2.70 $3.10
Maisiebay (Smith) 5.80 4.30
LeCoq Du Nord (Rich) 10.00
Also ran: Prince Craig, Rugged Campaigner, McLeod Breeze, Canadian Blue, Golden Whisk, Okanagan Jewel, Last Verdict. Time: 1:18 4-5.

Sixth race — Claiming, $3,100, three-year-olds and up, six and half furlongs:
Y. B. Wise (Walker) $36.80 $14.20 $8.80
Curly G. (Salas) 9.00 5.40
Ballerina Belle (Smith) 6.80
Also ran: Great Guns Rose, Hustling Prince, Kippynite, B. Laurel, Fremar, Nicola Captain, Mid Drive. Time: 1:18 2-5. Exactor paid $248.80.

Seventh race — Claiming, $2,975, three-year-olds, a mile and one sixteenth:
Johnny Two Dance (Hawley) $3.50 $2.60 $2.30
Rompin Willie (Cuthbertson) 3.10 2.70
Pacific Diamond (McCowan) 4.00
Also ran: Cabinet Minister, Marrobe, Hustle Along, Clintavon, Mr. Mapleaf. Time: 1:46 1-5.

Eighth race — Claiming, $3,525, three-year-olds and up, a mile and one sixteenth:
Coral Isle (Carter) $12.50 $6.50 $4.50
Winning Smoke (Loseth) 13.60 6.60
Appenglow (Krasner) 4.70
Also ran: Defiant Dude, Why Beeb, Charlies Capri, Rocky Baykey, Diddem Dan. Time: 1:45 2-5.

Ninth Race — Claiming, $3,650, three-year-olds and up, six and a half furlongs:
Ole Par (Carter) $19.60 $8.10 $4.70
Ariel Prince (Loseth) 3.40 2.90
Dr. Hess (Cuthbertson) 4.30
Also ran: Irish Fella, Jahanger, Charlesville, Triblo. Time: 1:18.

Tenth Race — Claiming, $2,050, three and four-year-olds, a mile and one-sixteenth:
Jacks Crystal Ball (Skinner) $5.20 $2.90 $2.50
First Breeze (Walker) 3.70 2.80
Chequered Shade (Johnson) 4.00
Also ran: Alibhais Feature, La Rosita, Danton Jewel, Danskes Girl, Jay R. Bee, Tura Tay, General Ridge. Time: 1:48. Quinella paid $9.00.
Attendance: 7732. Mutuele handle: $757,900.

Forsyth blows engine

EDMONTON — Victoria's Terry Forsyth blew an engine on his super-stock car Sunday and had to settle for fourth place in the Export "A" Western Super-stock point standings.

The engine blew on the 30th lap of the 200-lap main event and Forsyth, who had been second in point standings entering the race had to watch as his title hopes slipped away.

Reg Kennedy of Surrey didn't win a race in the series, but captured the points title with his steady performance, while Eric Dowler of Edmonton won Sunday's race and finished second 14 points back of Kennedy.

MARTIAL ARTS CENTRE

Just arrived from Japan
Mr. T. URA—Instructor

- 4th Degree Black Belt Karate
- 2nd Degree Black Belt Judo
- Former Instructor in Japan
- Rated one of the ten top men in Japan
- 3rd Rank All-Japan Tournament in 1974
- Winner of 8 major championships in Japan
- Teaching Go-Ju-Ryu, the original Karate, exactly as taught in Japan

- No contracts or long-term payments required
- Excellent physical and mental conditioning
- Hours of instruction M.T.W.T.F. 8:00 P.M., Sat. 12:00-1:30 P.M.

384-7612 715 JOHNSON ST. KARATE

About Islanders

City players earn spots on B.C. side

Provincial-champion James Bay Athletic Association of Victoria has placed seven players on the B.C. team which will compete in the Western Canada Section of the inter-provincial rugby competition for the Carling Cup next month.

B.C. will meet Alberta and Manitoba will play Saskatchewan in opening matches of the tournament, Oct. 11-12 in Vancouver. The Western and Eastern champions will meet Oct. 25-26 in Halifax.

Picked from JBAA following trials at Macdonald Park Sunday were centre Stu Barber, winger Chuck Shergold, prop Casey Walt, scrum-half Daryl Noulette, hooker Ray Rogers, eight-man Gary Johnston and second-row Hans de Goede. Pat Simmons of Cowichan is a reserve.

The B.C. team:

Fullback: Robin Gregg (UBC); Wings: Spence McTavish (Vancouver Ravens), Chuck Shergold (James Bay); Centres: Rick Bourne (UBC), Stu Barber (James Bay); Scrum half: Daryl Noulette (James Bay); Fly half: John Billingsley (UBC); Hooker: Ray Rogers (James Bay); Props: Casey Walt (James Bay), Chris Lefevre (Vancouver Georgians); Second row: Rob Hindson (UBC), Hans de Goede (James Bay); Breaks: Tony Scott (Capilanos), Jim Donaldson (Richmond); Eighth man: Gary Johnston (James Bay); Reserves: Larry Chung (UBC), Frank Carson (UBC), Preston Wiley (UBC), Pat Simmons (Cowichan).

Island horse scores upset

SPOKANE, Wash. (AP) — Seabreeze Chicks, owned by Joe La Plant of Campbell River, dashed to an upset Sunday when she won the $35,100 Pot O'Gold Futurity for quarter horses as an 80-1 chance at Playfair Race Course.

Seabreeze Chicks sped 350 yards in 17.83 seconds and paid $189.10, $62.90 and $7.30. The winner earned $13,865.

Facelift for tournament

CHEMAINUS—A facelift job on Mount Brenton Golf Club is nearing completion and all will be in readiness for the $2,000 Mount Brenton Open golf championship Sept. 20 and 21.

The parking lot is being paved, the club house painted, new yardage signs installed, length added to hole No. 2 and the clubhouse interior altered with many of the club's 320 members contributing to the project.

Club pro and tournament chairman Marlin Thompson reports the course in perfect condition after recent heavy rains and that entries forms are available at all Island pro shops.

Three XIs in contention

	P	W	T	D	L	Pts
Alcos	11	9	0	0	2	45
Castaways	11	5	0	3	3	31
Albion	11	5	0	3	3	31
Cowichan	11	5	0	1	5	27
Nanaimo	11	3	0	2	6	19
Incogs	11	2	1	3	5	19
Oak Bay	12	2	1	2	7	17

Alcos are first but there are three teams still in the running for second place in the Victoria and District Cricket Association.

Cowichan remained in contention Sunday by scoring a 118-run victory over Castaways at Beacon Hill Park and moved to within four points of second-place Castaways and Albion, tied at 31 points.

Alcos clinched the championship and the Colonist Cup on Saturday by defeating Nanaimo by one run.

On Sunday, Cowichan reached 176 for eight with Peter Clarke leading the batting with 46 and Sid Keeping adding 38. Ashley Hall took four wickets for 68 and Alan Rees two for 32.

Castaways only reached 58 all out with Rees contributing 30 runs.

Peter Wilson led Cowichan bowlers, taking four wickets for seven runs, while Tim Brierely took four for 16 and Tim Lord nabbed the other two for 15.

With the exception of Oak Bay, all teams have one league match remaining. Oak Bay finished its 12-game schedule Saturday.

Smith pads points lead

MONROE, Wash. — Victoria's Roy Smith has a tight grip on the Washington Racing Association points championship.

The veteran super-modified driver won the 50-lap feature Sunday at Evergreen Speedway, boosting his points lead over John Tharp of Alderwood, Manor, Wash., to 92.

Smith has 1338 points and even if Tharp should win the final race, which is Friday on the dirt track at nearby Sky Valley, Smith would only need a 15th place finish to win his first WRA points title.

Jerry McLees of Seattle finished second behind the Daffodil Special on Sunday, Bob Cochrane of Edmunds, Wash., was third.

Lions will dress new talent for test tonight in Winnipeg

B.C. Lions will have two new players in uniform for tonight's key Western Football Conference game with the Blue Bombers in Winnipeg.

However, it's not likely Bob Pearce, obtained on waivers from Saskatchewan Roughriders last week, or Vancouver-junior Jimmy Harris will see much action.

Pearce, the five-year Canadian Football League veteran, has practiced with the Lions only three times and will likely be the designated import while Harris, a Vancouver Blue Bomber graduate, was added to the roster to replace defence-back Doug Carlson, sidelined with a broken arm.

Lions have a 2-5 record heading into tonight's game and need a win to keep the playoffs in sight. They dropped the season opener 19-9 to Winnipeg but bounced back to trip the Bombers, 29-17, last week.

Bomber-coach Bud Riley promises the pressure will be on quarterback Peter Liske, who picked the Winnipeg defence apart with pinpoint passing in the second half of Thursday's game.

Expecting much out of their defence tonight, Lions will once again go with three import linebackers, Ray Nettles, Dan McDonough and Larry Cameron.

Elton Brown is scheduled to return to defence end as Brian Sopatyk has recovered sufficiently to start at tackle.

Bombers are 4-4 but have lost their last two starts.

The WFC was quiet on Sunday but there were plenty of fireworks in the Eastern Conference.

At Ottawa, The Rough Riders blitzed Hamilton Tiger-Cats, 56-31, while in Toronto, a 47-yard field goal by Don Sweet late in the final quarter gave Montreal Alouettes a 23-20 win over the hapless Argonauts.

A crowd of 27,259 was treated to a wide-open display in Ottawa, where Art Green of the Riders and Hamilton's Terry Evanshen each scored four touchdowns.

Rookie-quarterback Tom Clements called a brilliant first half for Ottawa, leading his club to a 14-0 lead in the first quarter and a 35-10 advantage by half time.

Tonight's game between Winnipeg Blue Bombers and the B.C. Lions will be broadcast on C-FAX (1070 kcs.) starting at 6 p.m.

Evanshen's touchdowns, all on passes from Jim McMillan, increased his CFL career record to 69 touchdown receptions. But the feat only tied an EFC record held by Hamilton's Garney Henley and former Argos Ron Morris and Royal Copeland.

The CFL record of five was set by the late Ernie Pitts of Winnipeg in a game against Saskatchewan Roughriders in August, 1959.

In Toronto, the offensive highlight of the game played before 39,130 fans and in a wind which gusted to 23 miles an hour, was a 60-yard punt return for a touchdown by Montreal-speedster Johnny Rodgers early in the second quarter.

It was the fourth loss in a row for the Argos, who share last place with the Tiger-Cats, each with four points.

Riders and Alouettes share first place with 10 points each and meet in Montreal on Saturday.

★ ★ ★

Western Conference

	P	W	L	T	F	A	Pts.
Edmonton	7	6	1	0	196	139	12
Saskatchewan	8	6	3	0	172	149	10
Winnipeg	8	4	4	0	152	166	8
Calgary	7	3	4	0	151	145	6
B.C. LIONS	7	2	5	0	141	180	4

Eastern Conference

	P	W	L	T	F	A	Pts.
Ottawa	8	5	3	0	197	156	10
Montreal	8	5	3	0	197	161	10
Hamilton	7	2	5	0	118	201	4
Toronto	8	2	6	0	139	157	4

Next game: Tonight — British Columbia at Winnipeg.

SUNDAY

HAMILTON 31, OTTAWA 56

First Quarter

1. Ottawa, touchdown, Foley, nine-yard pass from Clements (Organ convert) 5:42.
2. Ottawa, touchdown, Green, 16-yard run (Organ convert) 9:29.

Second Quarter

3. Ottawa, touchdown, Green, one-yard run (Organ convert) 0:24.
4. Hamilton, touchdown, Evanshen, 53-yard pass from McMillan (Sunter convert) 3:56.
5. Ottawa, touchdown, Green, 18-yard run (Organ convert) 8:56.
6. Ottawa, touchdown, Green, 33-yard run (Organ convert) 10:21.
7. Hamilton, field goal, Sunter from 30 yards, 14:50.

Third Quarter

8. Ottawa, touchdown, Gabriel, 20-yard pass from Clements (Organ convert) 6:50.
9. Hamilton, touchdown, Evanshen, 36-yard pass from McMillan (McMillan pass to Henley) 9:28.
10. Ottawa, touchdown, Holloway, three-yard pass from Henley (Organ convert) 14:01.

Fourth Quarter

11. Hamilton, touchdown, Evanshen, 21-yard pass from McMillan, 2:27.
12. Hamilton, single, Sunter, from 61 yards, 7:43.
13. Ottawa, touchdown, Jackson, 18-yard pass from Robinson (Organ convert) 12:10.
14. Hamilton, touchdown, Evanshen, 54-yard pass from McMillan, 12:36.

Hamilton	0	10	8	13—31
Ottawa	14	21	14	7—56

Hamilton		Ottawa
20	First downs	27
104	Yards rushing	203
347	Yards passing	284
433	Net offence	469
22-37	Passes made-tried	17-30
0	Interceptions	5
5-47	Punts-average	5-41
2-0	Fumbles-lost	1-1
67	Penalties in yards	72

Individual

Rushing — Ottawa: Green 16 — 102, Foley 3 — 27.

Receiving — Hamilton: Evanshen 7 — 180, Henley 4 — 84. Ottawa: Gabriel 4 — 94, Jackson 6 — 77.

MONTREAL 23, TORONTO 20

First quarter

1. Toronto, field goal, Andrusyshyn, from 35 yards, 2:25.
2. Toronto, field goal, Andrusyshyn, from 20 yards, 6:23.
3. Toronto, field goal, Andrusyshyn, from 32 yards, 10:18.

Second quarter

4. Montreal, touchdown, Smith, 10-yard pass from Jones (Sweet convert) 0:26.
5. Montreal, touchdown, Rodgers, 60-yard punt return (Sweet convert) 2:01.
6. Montreal, field goal, Sweet, from 25 yards, 10:11.
7. Montreal, field goal, Sweet, from 39 yards, 14:55.

Third quarter

8. Toronto, field goal, Andrusyshyn, from 47 yards, 11:07.

Fourth quarter

9. Toronto, touchdown, Shuttlesworth, 10-yard pass from Rae (Rae pass to Muller) 8:27.
10. Montreal, field goal, Sweet, from 47 yards, 11:23.

Montreal	0	20	0	3—23
Toronto	9	0	3	8—20

Montreal		Toronto
71	Yards rushing	114
196	Yards passing	108
267	Net offence	198
15-28	Passes made—tried	13-25
2	Interceptions	2
8-32	Punts—average	9-38
1-1	Fumbles—lost	1-1
7-66	Penalties—yards	8-65

Individual

Rushing — Montreal: Ferrughelli 16-50. Toronto — Orange 12-49, Rae 4-31.

Receiving — Montreal : Rodgers 3-76, Dalla Riva 4-46, Ferrughelli 4-43. Toronto — Eben 4-39, Muller 3-31, Shuttlesworth 5-30.

Dolphins blanked

Victoria Dolphins defence-corp has done an adequate job this season, but like last season the offence prodction has been almost non-existent.

In the Big Four Junior Football Conference game at Royal Athletic Park Sunday the offence production was non-existent.

The offence didn't provide a point and committed two costly errors which resulted in touchdowns for North Shore Cougars, who scored a 21-0 victory over the winless Dolphins.

North Shore managed only 10 first downs but scored one touchdown on a kickoff return, one on a fumble recovery and set up another by blocking a punt deep in the Dolphins end.

The Dolphins, losers of 15 straight league games, are averaging five points per game, the same as last season, while allowing 22.5 points per game, 10 better than last season.

In a game on the Mainland Sunday, defending-champion Vancouver Meralomas scored a 27-7 triumph over Vancouver Blue Bombers at Empire Stadium.

	G	W	L	F	A	Pts.
Renfrew	4	4	0	74	24	8
Meralomas	5	4	1	123	31	8
North Shore	5	3	2	48	43	6
Blue Bombers	5	1	4	47	128	2
VICTORIA	5	0	5	25	111	0

Next games: Sunday—VICTORIA vs. Blue Bombers; Renfrew vs. Meralomas, Empire Stadium.

Gorge-Molsons top cup opener

Dennis Magee and Danny Green scored two goals each Sunday to give Gorge-Molsons a 4-3 win over Cosmopolitan Royals in the opening match of the McGavin Cup soccer competition.

Magee's second goal came only two minutes from full time in the match at Heywood Avenue Park and foiled a Cosmopolitan comeback.

Rudi Kuebler had scored his second goal of the game three minutes earlier to lift Royals into a 3-3 tie. Kuebler and Bob Mackie had scored goals five minutes apart in the first half to give Royals a 2-0 lead at the interval.

Gorge will meet Duncan in the next round of the single-knockout competition Sunday at Heywood Park while Vic West will play Oak Bay at Topaz Park on Saturday while on Sunday Gorge United will visit Nanaimo City and London Boxing Club will play University of Victoria Vikings at Centennial Stadium.

GLOBAL PAVING
Phone 383-1614
ATTENTION
SPECIAL SUMMER PRICES

ESQUIMALT SPORTS CENTRE
CURLERS
Register NOW for Season of Curling
For Information
Phone 386-3261
Reasonable Rates
CLIP COUPON AND MAIL TO:
ESQUIMALT SPORTS CENTRE
1151 Esquimalt Rd., Victoria, B.C.
NAME
ADDRESS
Please check: Phone
Full Rink Position Preferred
Single Entry Evening Preferred

GO KARTS
KARTLAND
10 'til 10
DAILY
Douglas at Vanalman
• NEW KARTS
• FIG. 8 TRACK
• OVERPASS

BOAT RAMP
SALMON COUNTRY - 478-1771
PEDDER BAY MARINA
YOUR HOST: ROB WATERS

Victoria Tire
2 stores to serve you
GOODYEAR
Stock reduction
clearance sale
GOODYEAR DELUXE ALL-WEATHER BELTED
27.95 EACH INSTALLED E78-14
• Whitewalls included
• Belted for long wear and traction
• Prices in effect till September 13

F78-14	G78-14	G78-15	H78-15
29.80	31.35	31.35	33.60

Brake 'n Drum Service
Includes resurfacing of brake drums
49.95 4 wheels including parts & labour
Here's what our professionals will do:
• Install new premium quality brake linings on all 4 wheels
• Resurface drums on all 4 wheels to ensure full braking contact
• Repack front wheel bearings
• Lubricate and clean brake backing plates
• Inspect hydraulic wheel cylinders
• Inspect front and rear wheel seals
• Inspect master cylinder
• Inspect brake shoe return springs
• Check brake lights
• Road test vehicle
Cars with front disc brakes add $10
(Rotor resurfacing or caliper rebuilding extra, if needed)
EAST VICTORIA TIRE TERMS
CHARGEX OR MASTER CHARGE
GOODYEAR
VICTORIA TIRE HILLSIDE
(Formerly Mohawk Service)
1623 Hillside—598-4584
Open 'til 9 p.m.
VICTORIA TIRE DOWNTOWN
610 Herald
382-6184
GOODYEAR

In the Canadian Armed Forces, you can be almost anything you ever wanted to be.

A Canadian Forces base is a mini-city. Every skill from dentistry to fire-fighting is needed.
We can give you most of these skills.
You could learn trades ranging from radio-technician to auto mechanic. These are skills you keep; a passport to security for the rest of your life.
But trades are not all we offer you.
In "Maritime Command", you'd be part of a team running a ship and visiting other countries.
In "Air Command", you'd work with jet fighters and transports, maybe as part of an air crew.
In Combat Arms, you'd learn all the skills of survival while living the sort of rugged, outdoor life that's impossible anywhere else.
And if you measure up, you could be paid to go to school or university to further your education, which could lead to an officer's career.
The Canadian Forces have a lot going for you. A chance to travel and get out of the rut. Good pay while learning a valuable skill. The comradeship and chance to make lifelong friends that only comes by being part of a team.
Get involved. Ask us where you fit in. Call your nearest Canadian Forces Recruiting Centre or Canada Manpower Centre, or send us this coupon and get all the information.
You'll be surprised at the number of opportunities that are available to you.
ASK US ABOUT YOU.
GET INVOLVED WITH THE CANADIAN ARMED FORCES.
Please send me full details of the career opportunities in the Canadian Forces.
Name
Address
City Prov. Postal Code
Send to: Director of Recruitment and Selection, P.O. Box 8989, Ottawa, Ontario K1A 0K2
VCT-3-75

Spanish ace still stunned day after U.S. Open win

NEW YORK (AP) — The day after was a heady one for Manuel Orantes, the new United States Open tennis champion.

But there was no hangover from champagne.

"I do not like alcohol," the 26-year-old court giant-killer from Spain said Monday. "Others celebrate with wine and whiskey. I drink tomato juice."

Orantes said the adrenalin in his system has dissipated slowly after he followed up a five-set victory Saturday over Argentina's Guillermo Vilas with a stunning 6-4, 6-3, 6-3 victory over Jimmy Connors in Sunday's final.

"I still feel I am floating on air," he said, surfacing for an honorary luncheon given in his honor by Spanish dignitaries. "It is all so unreal. I cannot believe it."

The dark-haired 26-year-old stylist from Barcelona hypnotized Connors with a spectacular assortment of drop shots and lobs, mixed with flashing passing shots.

When Orantes clinched the title, with its $25,000 first prize, on a rapier-like backhand passing shot, the crowd broke out into wild applause.

Scores of admirers swarmed onto the centre court and a cordon of security guards had to put Orantes into a pocket and escort him to the sidelines where his wife, Virginia, crushed him in her arms.

There was delay in the first game of the third set when some of the crowd became so enthusiastic that it yelled and hooted. One man rose to his feet and in thunderous voice, just as Connors was beginning to serve, yelled to Orantes, "How late were you up last night?"

The 23-year-old Connors, at the presentation ceremony immediately after the match, said:

"He played unbelievable. I didn't think he could hit passing shots throughout the whole match, but unfortunately for me he did."

No one thought the husky Spaniard, who moves over the court with a football halfback's legs and the grace of a ballet dancer, was lucky at all. He was masterful.

After being broken in the first game of the match at love on nervous errors, Orantes steadied his graceful game, gained a rebreak in the fourth game, forcing Connors into what was a study in court strategy.

He would jerk Connors to the net with a short shot, then either pass him with a whistling ground shot or spin a lob over the American's head.

The Spaniard glided over the court with effortless ease, his racquet often seeming just to kiss the ball back of the net. Connors was a prize fighter in tennis sneakers. He jerked at his shirt. He knocked imaginary mud off his shoes with his racquet. He glowered.

With his shoulders hunched and his head down, he attacked every ball, trying for the killing shots that have cowed some of the finest players in the game. But Orantes refused to be intimidated.

In other events, Australian Margaret Court and Virginia Wade of Britain won the women's doubles for a second time, downing Americans Billie Jean King and Rosemary Casals 7-5, 2-6, 7-6. Mrs. King was also runner-up in mixed doubles as she and partner Fred Stolle of Australia were beaten 6-3, 6-3, 6-3 by Ms. Casals and Dick Stockton of the U.S.

Leibscher, Booth keep net titles

Defending champions Gordon Leibscher and Greg Booth retained their titles on the weekend at Henderson Park in the second annual public parks tennis tournament sponsored by Victoria Times.

Leibscher, 31, defeated Colonist reporter Jon Ferry, 7-5, 6-4, in the men's final while Booth scored a 6-3, 6-4 win over Cameron Kring for the boys' under-18 title.

In the women's events, Elvira Kapus defeated Susi Miles, 6-2, 7-5, in the women's final and Cindy Majorca was a 6-1, 6-3 winner over Penny Murray in the under-18 division.

In exhibition matches, British pro Mark Cox, now living in White Rock, edged countryman Richard Lewis, 6-3, then teamed with Lewis to defeat Marty Taylor and Ernie Cockayne of Victoria, 7-5, in doubles. In another doubles match, Lewis and Cockayne scored a 7-5 win over Cox and Taylor.

Badminton champions

KUALA LUMPUR (Reuter) — Liem Swie King of Indonesia won the men's singles title at the third world invitational badminton championships Sunday when he beat Fleming Delfs of Denmark, 15-4, 15-13.

Hiroe Yuki of Japan won the women's singles title, beating Taty Sumirah of Indonesia, 11-8, 11-7. Indonesia, the Thomas Cup champions, took the men's doubles and mixed doubles titles.

"Home of the Friendly Curlers"

PLAYLAND CURLING CLUB

Now accepting entries for men's, ladies' and mixed leagues; openings for full rinks, couples and individuals.

MEN'S SENIOR LEAGUE
(55 and Over)
Mon., Wed., and Fri., 9:30 a.m. to 11:30 a.m.

LADIES' LEAGUES
Daytime — Tues. and Thurs.
Evenings — Tues., 9 p.m.-11 p.m.

MIXED LEAGUES
Tues., Wed. and Fri.,
Evenings and all day Sunday

Enquire also about openings in other leagues
— *and finally* —
Phone now for details and a brochure on
— THE SILVER BROOM CURLING SCHOOL —
- 8 Hours of professional instruction
- ADULTS afternoon or evening sessions
- STUDENTS, 4:30 p.m.-6:30 p.m. only

ADULTS $30.00 STUDENTS $12.00
To be held Sept. 29th.-Oct. 2nd.

Don't be disappointed
PHONE 479-7188
for full information now!

4240 Glanford Avenue 479-7188

5 P.M.

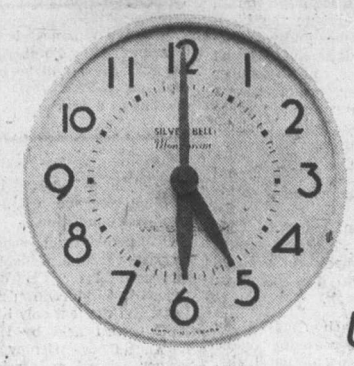

UNLESS YOU READ THIS AD, YOU MIGHT NEVER KNOW WHEN EVENING RATES START ON MOST LONG DISTANCE CALLS. (A) WITHIN B.C. IT'S 5 P.M.* (B) OUTSIDE B.C. IT'S 6 P.M. SO IT'S AS SIMPLE AS 'A FOR B.C.'

*For calls originating within the Okanagan Tel area and for calls to some northern B.C. points evening rates start at 6 p.m.
And on Sunday (don't forget!) evening rates apply all day.

B.C. TEL

REMEMBER 5 P.M.

MORE PROOF
IT'S acme FOR THE PRICE!

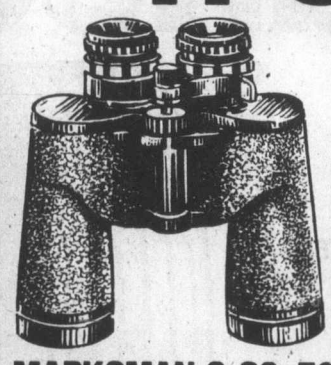

MARKSMAN 8-20x50 ZOOM BINOCULARS
Adjusts from 8-20 power. Bausch and Lomb style centre focusing. Coates optics. 4.7 degree field of view at 8 power. Includes case and strap.
$79.97

$19.97
STANDARD 7x35 ZEISS STYLE BINOCULARS
Coated Optics.
7 power magnification.
7 degree field.
Includes case.
7 x 35 ZEISS STYLE BINOCULARS

AMMUNITION FOR RIFLES
30-30 Winchester 150x170 grain box $4.83
303 British assorted grains box $7.50
30.06 Springfield ST 150 and 180 grain box $5.99

CLASSIC SKINNER HUNTING KNIFE WITH SHEATH
4" blade.
$14.47

IMPERIAL FULL SCOPE CANVAS/VINYL GUN CASE $21.97
Lengths: 44" to 48"

WEAVER K4 GUN SCOPE
4 power micrometer click adjustment for windage and elevation
$56.97

AMMUNITION FOR SHOT GUNS
Imperial Shot Gun Shells 1.L. 12 guage 2¾" shot sizes 4-5-6-7½ box $4.93
Imperial Shot Gun Shells 1 Mo. 20 guage 2¾" box $4.53
Imperial Shot Gun Shells L.X. 12-guage magnum 2¾" shot sizes 2-4-5-6 box $5.27

WE CARRY A WIDE RANGE OF BINOCULARS, RIFLES, GUN SCOPES, AMMUNITION, AND OTHER HUNTING EQUIPMENT

acme
Merchandise Distributors since 1931

CHARGEX
master charge THE INTERBANK CARD

SHOP EARLY. LIMITED QUANTITIES.
LOOK FOR ACME'S EVERY DAY LOW PRICES NOW RUNNING REGULARLY IN YOUR NEWSPAPER.

you've got the ACME GUARANTEE of satisfaction

MORGAN

LIL ABNER

JUDGE PARKER

ARCHIE

RIP KIRBY

BLONDIE

MARY WORTH

HI and LOIS

KERRY DRAKE

MOMMA

M. V. Chesnut's Garden notes

From the dawn of human history, men have worshipped trees, for even in the earliest days the influence of the forests was as vital in their lives as those of the sun and rain, the winds and waters and the plains and mountains. Shade from the summer heat, refuge in time of storm, wood for fuel, fruit and nuts for food, weapons, utensils, family shelter, craft to journey along the waterways — all these were creature needs that only trees could satisfy. Even today, amid the confusion and complexities of our modern world, we ae all pomodern world, we are all potential tree worshippers at heart, whether we realize it or not.

With this ingrained love and veneration for our trees, it comes as a deeply felt shock when one of our sudden windstorms whips up and makes a shambles of our shrubs and trees. It is almost as if an injury had befallen a member of our family.

When such accidents occur, it is important that the tree injuries receive prompt attention. Torn tissues, broken branches and split bark offer easy ports of entry to parasites and fungi, rots and decay organisms. Simple injuries may ruin, temporarily, the appearance of a tree, but seldom do they kill it; it is the secondary infections that do the permanent damage.

Fortunately, plant surgery is a lot easier to grasp than human surgery. The principles are simple, and are based on the primary fact that the tissues capable of new growth — and therefore of plant repair — lie in the slimy, greenish cambium layer found just under the bark of trees and shrubs. The principle reserves of growth energy are almost always concentrated at the bases of branches and shoots, and at the nodes or joints along a branch.

In pruning back broken or torn branches, therefore, the trick is to cut back either all the way to the parent trunk or branch, or to a junction with another sound branch growing in the desired direction, or to just above a node or leaf joint from which we desire a new shoot to issue. No stubs or snags of wood are left, for these would die back to the nearest point of active growth.

The cleaner and smoother the cut, the better. A healthy callus starts to creep out of the cambium layer across the surface of the wound and any roughness or irregularities on the surface hinders the progress of the healing callus. For this reason, the sharpest and cleanest cutting tools should be used, and when it is necessary to use a saw, the tough sawn surface should be smoothed with a plane or a sharp knife, and the bark trimmed smoothly around the edge of the wound.

Some sort of tree antiseptic and a dressing should be used to disinfect the wound and to bar the entry of infection, like iodine and a bandage on a cut finger. Any ordinary household bleach is a good disinfectant for tree wounds, and good tree wound dressings can be purchased in any garden shop nowadays in inexpensive aerosols.

When a branch is torn bodily out of the trunk, leaving a gaping hole, that hole should be cleaned out in the same way as a dentist cleans out a tooth cavity before putting in a filling. Use a mallet and chisel to cut away all weathered and discolored wood. After disinfecting and spraying with a tree wound dressing, the cavity may be filled, using concrete with a cement finish or asphalt with a bitumin finish.

With large cavities, a good stunt is to stud the inside with a lot of nails driven only halfway in; the heads of these protruding nails gives something for the concrete or asphalt to grip, thereby anchoring the filling firmly in place.

Arthur Hoppe

The lonely figure stood on the stands staring out over the endless grey sea.

It had been more than a year now since he had been forced to resign his high office, yet he still wore its symbol over his breast.

Once he had been the most powerful man in the world, his every word, gesture, expression and tone a subject for intense discussion by the high and the mighty. No man had been more hated and feared by his enemies, nor more fawned on and admired by his allies and followers.

He had dwelt amidst the panoplies of power and ordered kings about. But he had left office in humiliation and defeat, delivering one last sentimental speech to his staff. There had been talk of bringing him to trial. The government had intervened. He was free to leave his house and grounds, but he seldom did.

He had been ill. His once-large fortune was all but gone. His aides had deserted him one by one. It seemed the end. And yet . . .

His enemies still feared him. They had written him off before as a broken, hopeless man. He had stunned them by rising out of political exile and once again seizing the reins of power with the brilliantly-pragmatic tactics that marked his career.

They knew and dreaded this Phoenix-like quality. They watched him closely. At any hint he still thirsted for a role in world affairs, their outrage knew no bounds.

So he dwelt quietly in his estate by the sea, virtually a recluse in this prison without bars. On rare occasions, old friends would visit to reminisce about past campaigns and the dead victories.

He fell into a routine. The one task he placed above all others was writing his memoirs. He may have made a few errors in judgment. He admitted that. But if there was one thing he had made perfectly clear it was that he would appeal over the heads of his enemies to history.

These memoirs would be his appeal. In them, he would recount the alliances he had forged, the treaties he had signed, the glorious central role he had played upon the stage of mankind. Passions would cool, scorn would fade and history would absolve him. Eventually, he would take his rightful place among the great leaders of the past.

To all appearances, he seemed to be living in the dusty yesteryears, his only possible future a generation away. And yet . . .

And yet those who have once tasted power dream strange dreams. Some said he was merely biding his time. Somehow, some day, his enemies still feared, this all-but-penniless, all-but-friendless, broken, defeated, humiliated, physically-ill, closely-watched man might yet in some superhuman fashion rise once again out of political exile to cut his swath across the world.

□

And so it was on that afternoon in 1817 that Napoleon Bonaparte stood on the sands of Saint Helena staring out over the endless grey Atlantic — dreaming who knows what strange dreams of glory.

Sydney Harris

Some friends recently invited me to spend some time with them on their ranch near Santa Fe, N.M., and I was tempted to go, even though my schedule wouldn't permit it.

The temptation was not the trip itself, nor even the pleasure of not paying a resort hotel bill, but the memory of a few days I spent with them many years ago.

They made me welcome, fed me, wined me, showed me the guest house, and left me strictly alone. The next morning, I was not given a conducted tour of the grounds, nor was I expected to admire the appointments or the view.

No plans had been made for the day — a few alternatives were casually mentioned — and at noon I ambled off by myself to prowl tround the old Spanish section of the town.

This kind of hospitality is as satisfying as it is rare. My presence was taken for granted, not as a guest but as a friend, and they knew that if I needed or wanted anything, I'd speak right up.

Max Beerbohm, in one of his entertaining essays, said that people are either hosts or guests, and everyone should try to find out as early in life as possible just which category he falls into.

My friends in Santa Fe are natural hosts; I am most comfortable as a guest; it was a perfect match. When I have company, I feel strained, as though I ought to stand up and give a recitation during lulls. As a guest, when no responsibility devolves upon me, I feel fine and relaxed — except, of course, when my host is also a guest-type person and tends to hover anxiously over the assemblage.

Being a genuinely good host, I am convinced, is a natural grace, and not an acquired talent. It demands an immense reservoir of tact, which is not my long suit, and an acute sensitivity to the moods of others — which writers as a class do not exercise, being largely concerned with their own moods most of the time.

The British are noted for their hospitality, but tend sometimes to overdo it to the point of embarrassing discomfort. I remember hearing the story, some years back, about an American who was visiting a large estate in Surrey, and was greeted in bed the first morning by a maid who brought him a can of hot water.

"Tea, coffee or milk, sir?" she asked. He took tea. — "Which kind?" she asked. "Ceylon, China or Assam?" He wildly picked Assam. "Milk, cream good, sir," the maid said. "Jersey, "Milk," he said with finality. — "Very good, sir," the maid said. "Jersey, Guernsey or Alderney?"

James Bacon's Hollywood

HOLLYWOOD — Got a call last night from model **Jean Bell, Richard Burton's** former girl friend, who dropped in town to do one of those big budget commercials. She said the **Burton - Taylor** reconciliation was not a surprise to her.

"I knew it was coming for sometime," she said. "I hope they will be very happy. Richard is such a nice man."

Jeannie said that Richard's abstinence from the sauce is the reason Elizabeth and he are back together again. That, of course, was the cause of the split.

She also said that producer **William Alexander** finally got all the money together for Jackpot, and that picture will resume shooting in Rome next week.

"Richard told me he leaves Tuesday." That means his salary is already deposited in a Swiss bank. Else he wouldn't be leaving Switzerland. Elizabeth is going with him, of course.

Jean's commmercial for an automobile firm is one of those that entails more production than Gone With the Wind.

Jeannie said she often talked with Elizabeth during the reconciliation talks. "She was very nice."

★ ★ ★

Greg Garrison, producer of **Dean Martin's** new show Dean's Place, says he will play down Dean's drinking and the girls. Do you know how revolutionary that is? Watch Seagram's stock go down.

★ ★ ★

Edy Williams called and said **Mickey Cohen** is still her No. 1 fellow. The two made Time magazine this week. She's also going to present the major picture prize at the Virgin Island film festival in November.

"I can't imagine why they would want me down in the Virgin Islands," said Edy.

Told her it was a good place to go to get recycled.

PIXies By Wohl

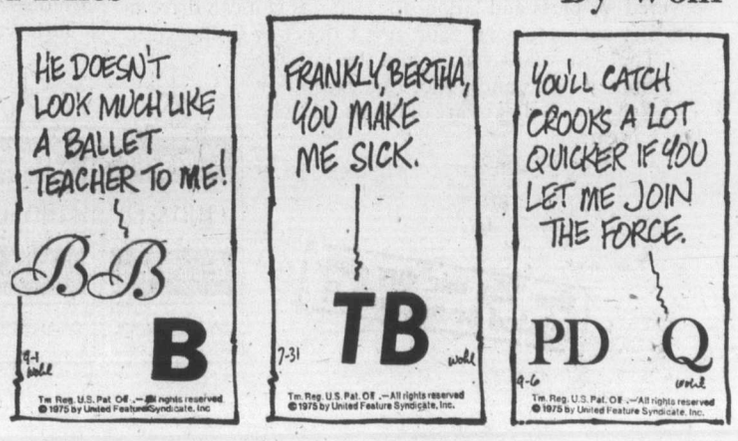

Watson, Carol Mann, Green win

AKRON, Ohio (AP) — British Open champion Tom Watson held off frustrated Jack Nickalus with a one-over-par 71 for a two-stroke victory Sunday in the last World Series of Golf to be played under its exclusive, four-man format.

The red-haired, freckle-faced Watson, rapidly moving into the front rank of the game's premier players, won the $50,000 first prize with a two-round total of 140, matching par on the demanding, 7180--yard Firestone Country Club course.

Nicklaus, who won the Masters then acquired the Professional Golfer's Association title on this course just a month ago, never got closer than two strokes in the mild sunny weather and had to settle for second place with a 70 and a 142 total. Nicklaus, a four-time winner of this event that brings to only the holders of the world's major titles, now has been runner-up six times.

Lou Graham, winner of the United States Open, and Tom Weiskopf, the Canadian Open champion, didn't get in the title chase. Weiskopf had a second-round 70 for a 154 and Graham shot 71-147.

Nicklaus, who simply couldn't make anything happen—until the last two holes, when it was too late—picked up $15,000 for second, pushing his career earnings at this course to $394,930. Weiskopf won $7,500 for third place and the last-place Graham won $5,000.

Next year the World Series will move from Firestone, its home since its inception in 1962, to an as yet unannounced site. It's format will be expanded to include about 28-to-30 players.

★ ★ ★ ★

DALLAS (AP) — Veteran Carol Mann fired a methodical one-under par 71 and was never seriously challenged Sunday as she won the $46,000 Dallas Women's Open golf tournament by five strokes.

In winning her second Dallas championship and her fourth Ladies PGA tournament of the season, Miss Mann was in front from the first round and finished with a 54-hole total of 208, eight under par on the 6336-yard Brookhaven Country Club Championship Course. Miss Mann won $6,200 for her first place finish.

Sandra Palmer, who started the final round three strokes behind Miss Mann, struggled through Sunday's play with a one-over par 36-37-73 for a 54-hole total of 213 and second place money of $4,500. Miss Palmer boosted her year's winnings to $72,121, tops on the LPGA tour.

Jocelyn Bourassa of Shawnigan, Que., finished out of the money with a three-round total of 230, including a 77 Sunday.

Golf roundup

COLUMBUS, Ga. (AP) — Charging Hubert Green fired a six-under-par 64 Sunday, overtook John Schroeder in the stretch, and won the $100,000 Southern Open golf tournament by three strokes.

Green had the gallery cheering every shot as he swept past Schroeder on the 14th hole with his fourth birdie in five holes for a course-record 264 for 72 holes. The 16-under-par score also gave him the $20,000 first prize.

Schroeder, who held a one-shot margin over Green entering the final round over the 6791-yard, par-72 Green Island Country Club course, fired a 68 for 267. His score equalled the old course record set by Johnny Miller in 1971.

Terry Dill was third at 272 after shooting a 68.

H. Green $20,000	68-66-66-64—264
J. Schroeder $11,400	65-66-68-68—267
T. Dill $7,100	66-69-69-68—272
B. Rodgers $4,700	70-69-63-71—273
G. Gilbert $4,100	69-68-69-68—274
B. Crenshaw $3,600	68-69-70-68—275
G. Burns $2,950	70-65-71-70—276
J. C. Snead $2,950	68-68-72-68—276
A. Nelson $2,950	70-71-70-65—276
M. McLendon $2,140	65-69-71-72—277
A. Miller $2,140	70-69-68-70—277
M. Hayes $2,140	70-65-74-68—277
A. Tapie $2,140	67-66-70-74—277
G. Wintz $2,140	70-72-68-67—277
K. Zarley $1,400	68-68-69-73—278
L. Hinson $1,400	67-72-68-71—278
M. McCullough $1,400	71-69-71-67—278
L. Thompson $1,400	66-72-78-70—278
J. Dent $1,500	71-68-70-69—278
W. Armstrong $1400	70-73-69-68—278
D. Iverson $1,400	69-69-71-69—278

Canadians bow

TIMARU, New Zealand (Reuter) — New Zealand remained undefeated in its four-test field hockey series against Canada after a 7-2 win Sunday. Canada lost the first test, 2-1, at Christchurch on Saturday.

HARVEST SALE

100% Solid state chassis, Chromacolor picture tube, nine dura modules, sharpness control Famous Zenith quality.

Sensibly priced at $598

BUTLER BROTHERS

TV Sales/Rentals & Appliances

1720 DOUGLAS ST. (Opposite the Bay) Rentals 385-3832. TV & Appliance. 383-6911

Burning Rectal Itch Relieved In Minutes

One of the most common afflictions is a condition known as "Itching Piles." It is most embarrassing for the sufferer during the day and especially aggravating at night.

If you want satisfactory relief—here's good news. A renowned research laboratory has found a unique healing substance with the ability to promptly relieve the burning itch and pain. It actually shrinks hemorrhoids. This substance has been shown to produce a most effective rate of healing. Its germ-killing properties also help prevent infection.

In one hemorrhoid case after another "very striking improvement" was reported. This improvement was maintained in cases where clinical observations were continued over a period of many months. Furthermore, these tests and observations were made on patients with a wide variety of hemorrhoidal conditions.

All this was accomplished by a healing substance (Bio-Dyne)—developed by a world-renowned research institution. This substance is now obtainable in *ointment* or *suppository* form known as *Preparation H*. Ask for Preparation H Suppositories (convenient to carry if away from home) or Preparation H Ointment with special applicator. Available at all drug counters. Satisfaction or your money refunded.

Preparation H

The small cars with the Chrysler warranty: the first year's on us

Cricket 2-Door Coupe

Colt Carousel 2-Door Hardtop

1975 Plymouth Cricket & Dodge Colt

Before we tell you what the 1975 Plymouth Cricket and Dodge Colt are all about, we'd like you to know what the Chrysler warranty is all about.

It's one of the best reasons to buy a new car from us.

Basically, the Chrysler warranty means that you're covered for parts and labour for as far as you can drive in the first year you own your new Cricket or Colt.

The first year's on us, and the mileage is unlimited (taxis and police cars excepted). That's the way we take care of the people who buy our cars.

We also give them a lot for their money.

For instance, Plymouth Cricket and Dodge Colt feature reclining front bucket seats, full floor carpeting, an adjustable steering column, tinted glass, front disc brakes and plenty more—all standard. There's a wide choice of models: coupes, hardtops, sedans, sports models and great little wagons, all available with standard shift or automatic.

No matter how you want to go small, we've got you covered.

Stop in and see the 1975 Plymouth Cricket and Dodge Colt lines at your Dodge and Plymouth dealer's.

Our '75s use any gas—leaded or unleaded!

Plymouth CHRYSLER Dodge Trucks SALES/SERVICE

Dodge CHRYSLER Dodge Trucks SALES/SERVICE

CHRYSLER CANADA LTD.

A fine upstanding cleaner from SINGER $88

If you have large areas of carpeting to keep clean, you need the powerful Singer 'Silver Powermaster'* upright vacuum. Triple-action cleaning shakes dirt loose and 'air washes' your rugs. Two-speed motor and four-position pile selector provide top cleaning performance on any carpeting—from patio to thick shags. Three-position handle and low profile let you clean easily under low furniture. Edge suction permits up-to-the-baseboard cleaning. For convenience, there's a finger-tip switch control, brilliant headlight, king-size disposable dust bag, protective soft vinyl bumper and handy 18 ft. cord. Spring cleaning chores will be a breeze with Singer's 'Silver Powermaster'* upright.

SINGER

Sewing Centres and participating Approved Dealers.

Singer—the first name in sewing...the last word in cleaning.

Consult the Yellow Pages for the address of the Singer Sewing Centre or participating Approved Dealer nearest you.

*Trademark of Singer Company of Canada Ltd.

DUNCAN 748-8643 | VICTORIA Hillside 595-4545 | NANAIMO 753-4622

LIONS TONIGHT.
PLAY-BY-PLAY ACTION
DIAL C-FAX 1070

The Daily Colonist.
(ESTABLISHED 1858)

Family, Classified

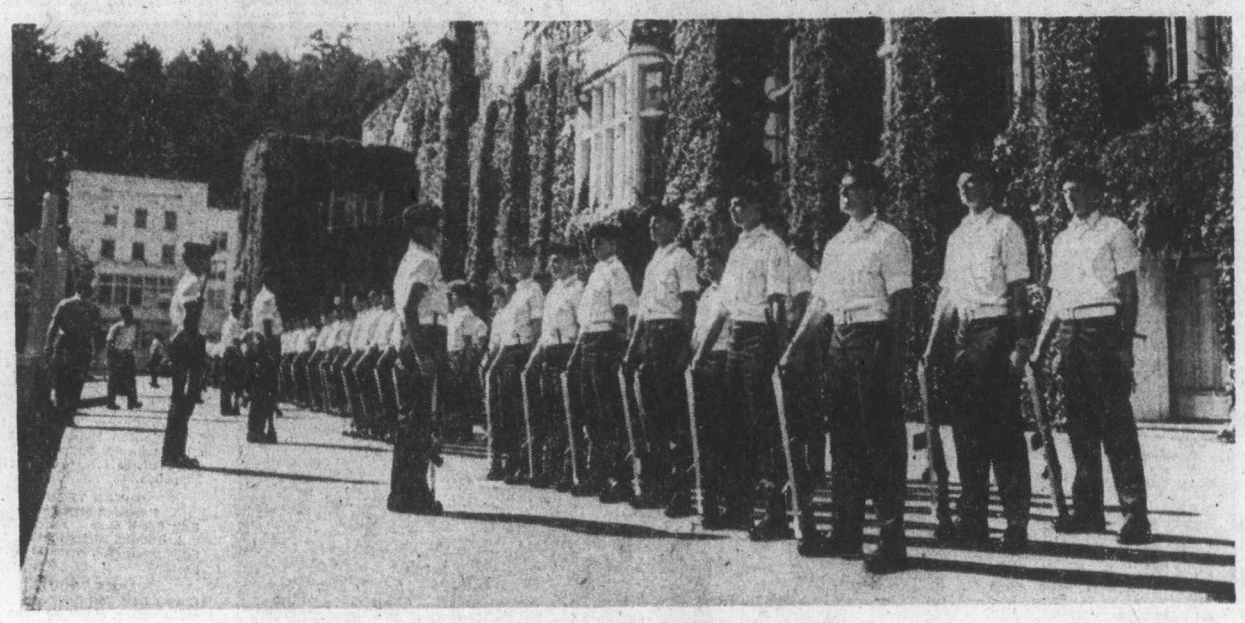

Every cadet must take military training

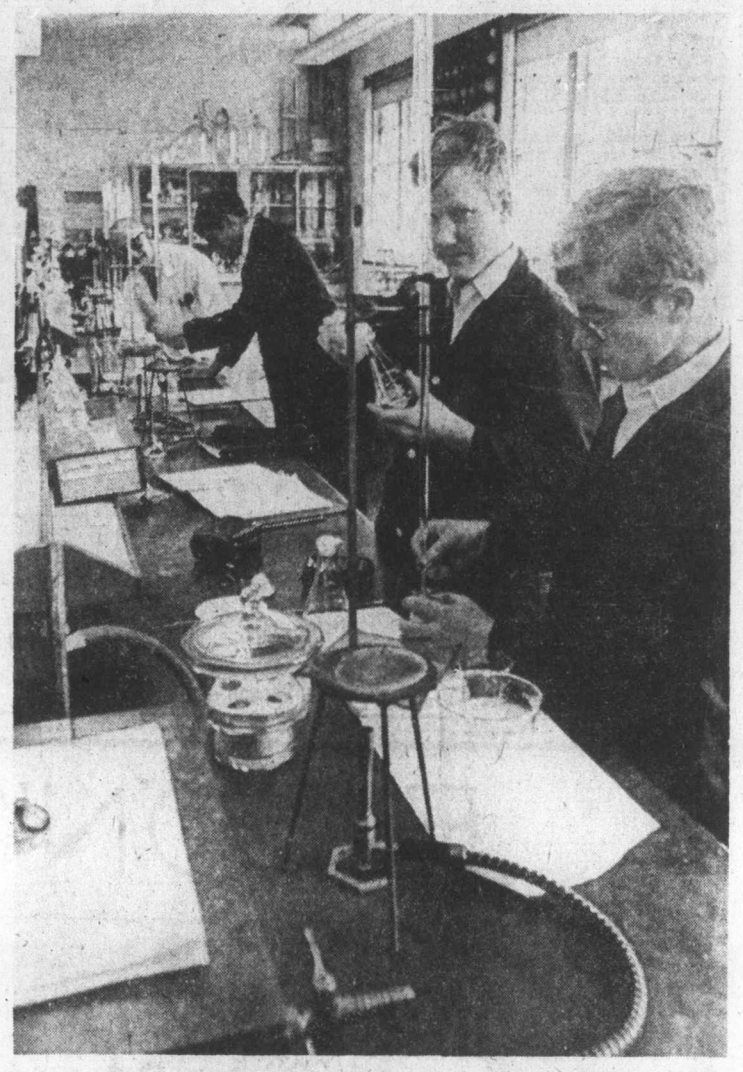

Cadets work in chemistry lab

— Colonist photos by Ian McKain

First degrees in 1977

Royal Roads gets in step

By KING LEE
Colonist Reporter

Royal Roads is finally in step with the other two military colleges in Canada but the results won't show until 1977.

Bill 12, the Royal Roads Military College Degrees Act, was signed into law in June by the provincial government, giving the institution the power to grant degrees.

However, only third-year students have started classes at the picturesque Dunsmuir estate and final-year students won't begin until the fall of 1976.

Purchased in 1940 by the federal government for $75,000, the 650-acre property has been used as a school since that time but has been only a two-year college until this year.

Royal Military College in Kingston began granting degrees in the 1950s. College Militaire Royal de Saint-Jean in Quebec has been issuing degrees, in affiliation with the University of Sherbrooke, since 1970.

There are 239 officer cadets at Royal Roads — 127 in first year, 90 in second and 22 in third.

The 22 in third-year are working towards degrees in arts, administration, science, or engineering.

The college is under the command of Col. Robert C. K. Peers and the principal is Dr. Eric Graham, a graduate of Queen's University in Kingston.

Graham has a staff of 35 full-time teachers, five military and the rest civilian, and an additional two language instructors from the Public Service Commission.

The school year consists of 25 weeks of instruction, beginning the day after Labor Day and ending about May 10.

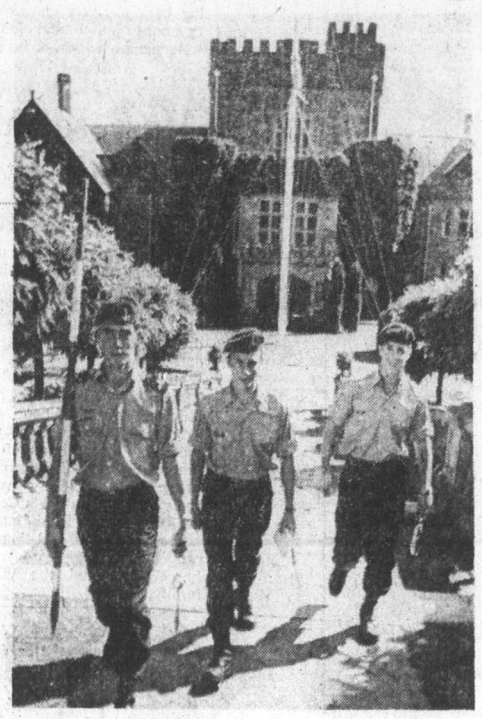

. . . after surveying exercise

Graham said there are three basic types of students at Royal Roads.

The largest group consists of Regular Officers Training Plan cadets, mainly students fresh out of high school. These cadets joined the regular forces, draw a salary from which they must pay tuition (leaving them about $130 a month spending money) and must serve four years (five if air crew) before leaving the services.

The next group comprises University Training Plan Men students, basically mature students who have been selected from the ranks for possible commissioning. Royal Roads began accepting this type of cadet in 1973.

The final group of students at Royal Roads belong to the Reserve Entry Training Plan. They do not belong to the regular armed forces and are under no obligation to serve. However, they pay tuition amounting to about $1,000 a year, and draw no salary.

The mature cadets draw the salary of their rank and are usually allowed to live off campus because the majority of them have families.

Graham said not only must the cadets attain very high academic standards at Royal Roads but they must also develop from a military standpoint.

There is a great deal of individual tutoring and each group of cadets has a staff member as an academic adviser. Classes are held from 8 a.m. to 3:40 p.m. and each instructor is required to stay one night a week so to be available to students.

The three colleges stress bilingualism, and Graham said about 75 per cent of Royal Roads cadets are able to speak French and English by the time they graduate.

Students who leave the college before the start of their second year do so without financial penalty. Graham said that less than 10 per cent fail the first year and less than five per cent the second year. The biggest "wastage" was through voluntary withdrawal from the college.

Graham rejected any idea that a new generation of less-disciplined youths may have affected the quality of applicants.

"If anything, they've gone the other way," Graham stated. "A large number of them are fishing for more discipline, a more predictable lifestyle."

He pointed out that a number of cadets come from civilian universities to a more disciplined atmosphere.

"Our cadets have one thing in common with other young people," he continued. "They don't want to end up working for a company designing a better beer can. They want to do something worthwhile, constructive.

"I think, frankly, that universities in Canada have designed their programs wrong. They're far too specialized.

"I think private industry realizes this but the word hasn't gotten back to the universities yet."

CBC plans for Victoria may be three years off

By BRUCE LOWTHER
Colonist Reporter

The Canadian Radio-Television Commission may hold a public hearing in Victoria when it gets around to considering a CBC application for a TV-radio complex in this city, the CRTC's man in Victoria said Monday.

But no one seems to know when — and there are several factors which could delay both the hearing and then on-air operations of Victoria's second TV station. Sources in the industry said Victoria should not expect to see the station until 1978 at the earliest.

Frank Foster, head of a recently-opened CRTC regional office at 818 Douglas, was asked both about the new station hearing and the progress of his newly-started, year-long probe into whether the CRTC should open regional offices in western Canada and where.

"It's my understanding that the commission is looking into the possibility of a hearing in Victoria," he said. "It's also my understanding that the CBC has not yet filed a complete application for the use of Channel 10 in Victoria."

Foster declined to elaborate but broadcasting sources had much to add which showed three years could pass before a second Victoria station is added to the regular spectrum of Channels 2 through 13.

CRTC hearings on major broadcats issues in B.C. are almost always held in Vancouver, as was the week-long discussion in late April which led to a licence for a new Vancouver station on UHF Channel 26 and a CRTC indication that Channel 10 might go to CBC Victoria.

For administrative reasons, the CRTC plans its hearings two years in advance. The only major hearing set for B.C. through next June opens in Vancouver Feb. 3 and no dates have been announced for the 1976-77 hearings.

A hearing in Victoria on a CBC application could be squeezed in sometime from March 1 through June 30, 1976, but the CRTC cannot act until it gets the application and no one in the CBC is willing to say when the paperwork will be completed.

It usually takes four to six months between filing of a formal application and a hearing on it. That allows time for legal paperwork, engineering studies and other technical matters. The CRTC could give Victoria top priority but that requires political clout.

Such pressure could not be applied until the CBC decided to complete its application and is not considered likely even then. Victoria has little federal political clout and there is one political problem which could lengthen the time until a new Victoria station is operating.

That problem centres on the recent appointment of CRTC chairman Pierre Juneau to the federal cabinet as communications minister. Vice-chairman Harry Boyle has been named acting chairman but must be confirmed and Juneau's seat must be filled.

In fact, new federal legislation has added several full-time members to the CRTC. The Victoria station issue as well as others across Canada could be forced to wait until new CRTC members are appointed and get their feet wet.

The CBC told the April hearing the technical problems involved in a Victoria operation are bigger than normal and that could mean further delay.

The Victoria-station hearing will not necessarily rule only on a CBC application. Private broadcasters could apply, although that's unlikely since even applying is expensive, and private citizens could have much to say about any or all bids.

For example, there is the Victoria Cablevision question.

An early CRTC ruling on the Victoria station would mean little difficulty for Victoria Cablevision, if the CBC won Channel 10. Present community programming by the cable firm on that channel would simply be moved to another regular channel, possibly 13.

But an early ruling is not expected and the Victoria and Vancouver cable firms face licence-renewal hearings early next year. A Vancouver group already has been formed to seek a cable co-op instead of private ownership and similar efforts are starting in Victoria.

The CRTC will almost certainly rule on the cable licences before the new Victoria station and that could mean a whole new ball game for the Victoria cable spectrum when the new station finally starts.

Add to all that the CBC's statement of April that it will need at least two years to get a Victoria station on the air and you have no station until late 1978 at the earliest, despite the fact the CBC has already found land near Blanshard and Hillside and cleared city council.

Still another wrinkle is the cable companies' consideration of converters of a system of 20 channels or more to give Victoria and Vancouver the new channels and the ones they see now. Details are complex but it could be the public may have to pay for converters to continue watching popular U.S. channels.

Foster had more to say about his investigation of the need for CRTC regional offices in western Canada. He has made one trip to Vancouver and plans a second to Prince George and Prince Rupert soon.

Many Victorians have phoned his office at 388-3997 and called while Foster was on talk shows and most comments are specifically on progarms the viewers like or dislike.

"I'd still like to hear from people who have an interest in the performing arts on radio and TV," said Foster. "What I sense is a genuine interest in the development of the Canadian broadcasting system . . . a lot of people wanted something else."

Seven on downed plane spent 22 hours in bush

Three adults, three children and a 20-year-old woman, missing on a flight from Rivers Inlet to Vancouver, were rescued Monday after their plane crashed near Sechelt.

Picked up at the crash site, about 40 miles northwest of Vancouver, were pilot Henry Smeets, 38, and his children, Michael, eight, David, seven, and Lisa, six, all of Haney, B.C.; a 20-year-old niece; Hank Oudman and Wilf Gareau.

A Pacific rescue co-ordination centre spokesman said the seven were picked up by helicopter and taken to Vancouver after two of the adults walked to a nearby logging camp and telephoned rescue officials.

The spokesman said he had no information on the reasons for the crash landing of the Cessna 180 but added, "It was a miracle they all survived."

All seven were taken to hospital and, with the exception of Oudman, later released. Oudman was being treated for a previous medical problem.

The spokesman said the plane crashed Sunday evening and the seven spent about 22 hours in the bush before being taken out.

The plane had last been reported earlier Sunday when it was refuelled at Sullivan Bay on North Broughton Island in Kingcome Inlet. Rivers Inlet is about 240 miles northwest of Vancouver.

Stolen art $500 value

Eight paintings worth a total of about $500 were stolen during the Aug. 8-31 period from the home of the owner, Gilbert Smith, 1515 Despard, Smith advised Victoria police Monday. The eight include six Quebec scenes, one of a Cariboo historical scene and one showing Chinese junks.

Fishboat assisted

The U.S. Coast Gaurd vessel Point Richmond was dispatched late Monday night to rescue a 32-foot fishboat which developed a leak near Port Angeles.

The Sage Hand, home port unknown, signalled its distress about six miles north of New Dungeness and requested assistance.

A U.S. Coast Guard spokesman said, however, that there were no reports of injuries aboard, weather in the area was good and there was "no great distress at the scene."

Pulp strike tightens supply of newsprint

British Columbia's newspapers are feeling the pinch of an eight-week strike in the province's pulp and paper industry—newsprint supplies are dwindling.

Vancouver's two daily newspapers, the Province and the Sun, went on rations Monday, dropping some features and comics to save newsprint. Both papers also reduced press runs to eliminate unsold copies. Readers were warned that newstand copies would be harder to find in some areas.

The largest small-newspaper chain in the province, Sterling Newspapers Ltd. of Vancouver, has a 3½-week supply at the present consumption rate, and faces a similar situation, company president David Radler told the Colonist Monday.

Radler said his newspapers may have to "eliminate non-hard news features" to keep publishing.

His company publishes the Valley Times in Port Alberni, 13 other newspapers in the province and six in Quebec, Ontario and Prince Edward Island.

Jack Melville, general manager of Victoria Press, which publishes the Colonist and Times, said the newsprint shortage is a problem newspapers in the province generally share.

"We'll have to watch our stocks as closely as we can," he said.

Officias of the striking Canadian Paperworkers Union and the Pulp, Paper and Woodworkers of Canada last weekendl rejected provincial government efforts to get them to resume contract talks on the basis of a mediator's report already turned down by the unions.

Rape brings 18 months

Sheldon James Cornell of Victoria was sentenced Monday in Vancouver to 18 months in jail for the rape of a 17-year-old girl May 11, 1974.

Cornell was convicted by a British Columbia Supreme Court jury of sexually assaulting the girl in a Vancouver dwelling. Court was told Cornell took the girl at knife point to the dwelling after following her home.

A Victoria minister told the court that Cornell, who was said to have a previous record but no convictions for sex crimes or violence, had since joined his church, and had "a sincere desire to alter his ways of life."

Cornell told Mr. Justice S. M. Toy that he became involved in crime some years ago because of bitterness and resentment caused by his feeling that he was not being accepted into society. He said his life now has changed and he wants to work for God.

Moocher hooks heaviest chinook in 13 years

In spite of fishing boundaries now being up in Cowichan Bay waters, some good catches are reported.

Chinooks in the 20-pound range have been taken on Strip Teaser, Herring Strip Teaser and also mooching with cut plug herring.

The moochers seem to have the edge over the trollers, with catches ranging from 15 to 30 pounds taken from Sansum Narrows and Bold Bluff areas.

Ian Bateson, Allenby Road, Duncan, caught his contest-leading 49:2 chinook while mooching with cut plug herring at Separation Point. This is the largest chinook taken from Cowichan Bay waters in the last 13 years.

Latest King Fisherman entries:

SPRING (CHINOOK)

Brechin Point Marina

Bob Penney, 118 Howard Avenue, Nanaimo; 10.10, 8.9, Horswell Channel, hootchie.

Rainer Wild, General Delivery, Nanaimo; 9.7, Five Fingers Island, herring.

J. Erickson, 297 Harewood Road, Nanaimo; 6.8, Clark Rock, Strip Teaser.

Terry McKinley, Box 234, Burstall, Saskatchewan; 10.1, Five Fingers Island, green Flashtail.

Richardson's Marina

Jack Restwick, 2445 Labieux Road, Nanaimo; 40.6, Nosky's Killer.

McDonell's Marina

Doris Smith, 3990 Saanich Road; 29.15, 17.0, 12.8, Cowichan Bay, Rhy's Davis Herring Teaser.

Jim McConnell, 2237 Edinburgh Street, New Westminster; 12.3, Cowichan Bay, Strip Teaser.

Jim Kirk, 798 Gwendolyn Drive; 16.0, Cowichan Bay, minnow.

May McConnell, 2237 Edinburgh Street, New Westminster; 11.4 Cowichan Bay, Strip Teaser.

Paul Tusar, 1940 Foul Bay Road; 20.0, Strip Teaser.

James McConnell, 2237 Edinburgh Street, New Westminster; 26.8, Cowichan Bay, Strip Teaser.

Lydia Tusar, 2940 Foul Bay Road; 5.1, Strip Teaser.

E. H. Burgess, 2940 Foul Bay Road; 14.0, Cowichan Bay, Strip Teaser.

Paul Tusar, 2940 Foul Bay Road; 16.0, Strip Teaser.

Bucky's Sport Shop

G. Giles, Koksilah, 11.4, Bold Bluff, Haida Strip Teaser.

Besum's Marina

E. Brookman, 519 Trainar Street; 9.5, pink, Fairfax Point, Strip Teaser.

J. C. Hatlen, 506 Phelps Avenue; 6.2, Pink, Fairfax Point, Strip Teaser.

All Bay Marina

A. Brookman, 6-2803 Admirals Road; 6.2, 7.1, Coal Island, abaloni.

Jim McLeod, 10478 All Bay Road, Sidney; 10.8, Shute Rock green Flashtail.

Ollie Ponzer, Bob Huber with 20:4-, 23:10-pound chinooks

Mino Mansion

Jumbo Davies, 719 Selkirk Avenue; 9.0, 8.8, 7.4, 6.0, 9.4, 6.0, Otter Point, Strip Teaser.

Evelyn Davies, 719 Selkirk Avenue; 7.0, 8.8, 7.12, 6.0, 6.4, Oter Point, hootchie.

COHO

All Bay Marina

P. Mills; 10.8, Pym Island, pink hootchie.

Jack Rogers, 9964 4th Street, Sidney; 7.4, Sidney Spit, Krippled K.

Brechin Point Marina

J. Erickson, 297 Harewood Road, Nanaimo; 6.8, Clark Rock, Strip Teaser.

Ian Wallace, 1092 Moyse Crescent, Nanaimo; 5.8, Five Fingers Island, Strip casting.

Richardson's Marina

Alex M. Jessiman, 38 Pine Street, Lake Cowichan; 16.0, Five Fingers Island, Herring Strip Teaser.

Dick and Di's Campground

Dianne Corner, Box 11, 1938 Trans-Canada Highway, Number 7, R.R. 6; 6.0, Race Point, Stingsilda, 6.8, Deepwater Bay, hootchie.

Rich Powell, 2520 Wentwich Road; 7.0, Saratoga Beach, Strip Teaser.

D. A. Shepherd, 829 Brock Avenue; 5.6, Quadra Island, Strip Teaser.

Steve Corner, Box 11, 1938 Trans-Canada Highway, R.R. 6; 6.10, Deepwater Bay, Henry Smith Special, 6.8, Race Point, Stingsilda.

RIVER TROUT
Steelhead or Rainbow

Ed's Fix It Shop

B. Budden, 33 Coronation, Lake Cowichan; 9.2, Nitinat River, paste.

LAKE TROUT

Dave's Low Cost

Stu Vessey, Mesachie Lake; 2.4, 1.0, Cowichan Lake, Tom Mack Spoon.

Ed's Fix It Shop

B. Budden, 33 Coronation, Lake Cowichan; 3.6, Cowichan Lake, Metric.

B.C. coal report draft handed in

A long-awaited report using coal for energy in B.C. is expected to be ready for presentation to the Legislature during the fall session.

Hart Horn, associate deputy mines minister, said Monday he had received the first rough draft of the report and that he hoped to have the final version in published form by Nov. 1.

The Legislature is expected to start its fall session about the middle of November.

Horn is heading the coal committee. Other members are William Armstrong, B.C. Universities Council Chairman; David Cass-Beggs, B.C. Hydro; Alex Peel, deputy economic development minister; and Andrew Thompson, B.C. Energy Commission chairman.

In addition to determining the role of coal as a future energy source the committee is prepaing complete inventory of B.C. coal deposits and is charged with determining provincial and federal requirements for domestic steelmaking.

Advertisement

Research Proves 7 of 10 Women Can

Grow Longer Lovelier Nails

New Conditioner Hardens Nails, Helps Stop Splitting, Chipping, Breaking

In only 3 weeks, grow longer, lovelier fingernails. Just apply Stronger 'n Longer,' the new conditioner with protein that hardens nails. In an actual scientific test with more than 100 women, 70% dramatically improved their fingernail hardness and fingernail beauty. And just by using Stronger 'n Longer regularly, following simple directions. Give *your* nails new hardness and new beauty! Get Stronger 'n Longer at any drug counter. Or send $1 with name and address to Mentholatum, Dept. G, Ft. Erie, Ontario, L2A 5M6.
SATISFACTION GUARANTEED or money back.

P.S. PICCADILLY SPECIAL!!

WOOL and MOHAIR COATS

In Green — Grey — Copper — Coral — Grape.
Sizes 10 to 18.
Warm and lightweight.
Reg. $95 ..... SALE $75.00

Piccadilly Shoppe — 1017 Gov't St.

EATON'S **downtown**

Orlane from France. For you, a most beautiful awakening to skin potential

Care for the face that faces the world. Your face. Your skin. Delicate. Sensitive. Open to the elements that do the damage. Orlane, from France, is created to let you realize the potential of soft skin and natural looks. Try them, from Eaton's. The awakening.

Transparent mask helps absorb impurities and waste products on the skin surface. 2.3 oz. 11.00

Cleansing Milk to help leave skin smooth, fresh, supple. 6.95 fl. ozs. 9.75

Super Hydratante B21, to treat your skin to super moisture and care. 1.76 oz. 45.00

Lotion Hydro-Tonique to help moisturize and relax your skin. 6.95 fl. ozs. 9.50

We welcome you to come in and meet Orlane Special Beauty Consultant Terry Roberts. With your 6.50 or more purchase of Orlane products you receive an Orlane Beauty Bonus.

Cosmetics, Dept. 216, main floor.

Store Information 382-7141 Store Hours: 9:30 a.m. to 5:30 p.m. daily. Thursday and Friday 9:30 a.m. to 9:00 p.m.

Buchanan attacks B.C. tardiness

PRINCE RUPERT (CP) — Judd Buchanan, federal Indian Affairs minister, says the B.C. government is holding back progress on the settlement of Indian land claims.

Buchanan, who was here to speak with various native groups, said during a news conference Sunday that the province has not yet accepted its responsibility as far as getting involved in general land claims.

"I'm delighted to see that the cutoff issue has finally been dealt with," said Buchanan. "But I want the general land claims issue dealt with as well.

"Basically all land claims for the province are in the same position. At this juncture we require provincial cooperation to move along."

The minister said the federal government has asked the province to move ahead but "they will have to make the decision themselves." To date, the B.C. government has been avoiding the issue of general land claims, he said.

"Until we get provincial cooperation it will be very difficult to make any headway," he said. "They are under no illusions as to where we stand. It requires a response from them."

Provincial leaders in the past have said much the same about the federal government accusing it of lack of action.

Mass, social for elderly next Sunday

An Eucharistic celebration and social afternoon for elderly Roman Catholic shutins and handicapped will be held at 2 p.m. Sunday in St. Andrew's Parish Hall, 1012 Pandora.

Mass, to be celebrated by Bishop Remi De Roo, will be followed by a social hour.

Transportation will be provided by the Knights of Columbus. The afternoon is being sponsored by youth groups of St. Andrew's Cathedral and St. Patrick's Church.

Transportation is being arranged by the Majocha family, 477-2693 and the Wilkie family, 598-8354.

GOLD'S FABRICS

Fashion Fabrics for Creative People

prints-prints

Fall and back-to-school selection — LOW LOW prices.

COTTON AND POLYESTER PRINTS

New Fall colors in a great variety of patterns.

45" wide. Values to 2.99 **1.99** YD.

TEE SHIRT PRINTS

Polyester blends in a large variety of prints and colors. Values to 3.99 **1.88** YD.

DENIM CHAMBRAY

100% Cotton. 45" Wide Value 2.49

1.48 YD.

FREE Shop-at-Home Custom Drapery Service call 595-3243

GOLD'S

FREE PARKING AT ALL STORES

CHARGEX

- VANCOUVER
- 2690 Granville & 11th Ave. (2 floors)
- 11th & Arbutus
- 341 Lonsdale North Vancouver (at 3rd St.) Mon.-Wed. 9:30-6/Thurs.-Fri. 9:30-9/Sat. 9:30-6
- SURREY 10653 King George Hwy. Mon.-Fri. 9:30-9/Sat. 9:30-6
- VICTORIA 1583 Hillside Ave., Mon.-Fri. 9:30-9/Sat. 9:30-6
- PRINCE GEORGE Pine Centre Shopping Mall

erma bombeck

Please sing to the tune of The Twelve Days of Christmas.

On the first day of school, my children said to me,

"Aren't you glad that our education's free?"

On the second day of school my children said to me,

"I need five notebooks, six fountain pens, and an unabridged dictionary.

On the third day of school my children said to me,

"We need Crayolas, your old victrola, one pencil box, and a buck for a lock and a key."

On the fourth day of school my children said to me, "I need a gym suit, tennies and shower cap, a sewing kit, some pinking shears, and five yard of string, one tailor chalk, two thimbles, one bias tape, and something called emery."

On the fifth day of school my children said to me,

"We need insurance, don't forget our lunches, and a deposit for our lab breakage fee."

On the sixth day of school my children said to me,

"You forgot my workbook, name tags on my soccer socks, and the loan of your car till after three."

On the seventh day of school my children said to me,

"I need a camera, hockey stick and pink tights, a tuba in key, one chess set, one nose plug, one leotard, for my extracurricular activities."

On the eighth day of school my children said to me,

"Do we have some old shoes, food we will never use, books we're not reading, money we aren't needing, for some hard-pressed, needy family."

On the ninth day of school my children said to me,

"I had my picture took. It'll cost you ten just to look, for 20 you can buy the book, no stamps; no cheques. Just money."

On the 10th day of school my children said to me,

"Wanta join the PTA, the Boosters and the Blue and Grey, the band is selling key rings, and you know how you're always losing keys."

On the 12th day of school my children said to me,

"Where is my cigar box? Did you pay my milk bill? I need 50 cents. We're going to plant a tree."

On the 12th day of school my children said to me,

"Why are you crying, you're finished buying, aren't you glad that our education's free?"

—AP

Another one for the good guys

Jack Palance, a classic heavy in many roles, joins the good guys in his new TV series Bronk, story of a policeman doing undercover work for mayor of a large city. Series will be aired without trial showing of a pilot and is being filmed almost entirely on location in and around Los Angeles.

ann landers

Dear Ann Landers: I can't get one of your lousy answers off my mind. It was the advice you gave the woman whose husband's long toenails cut her legs during the night. It seems she tried everything to protect herself but nothing worked.

Her husband liked his toenails just the way they were and if she woke up with bleeding ankles that was her tough luck.

Your brilliant solution was to buy a pedicure set and trim his toenails herself. You said he would enjoy the pampering. Well, who wouldn't?

I almost cried when she said she was wearing pantyhose to bed and he was ripping them. Why didn't you tell the big slob to shape up and take a good look at the way he was treating the woman he is supposed to love? Wives are not substitute mothers. If he didn't feel like cutting his toenails HE should wear socks. Where were your brains when you answered that one, Ann? — **J.V.K. of Detroit.**

Dear J.V.K.: On furlough, honey. And I'm sorry. You (and hundreds of other irate females) let me have it in the chops for my answer and of course you are right. I'm reversing myself and adding one more piece of advice to the embattled victim. Stop mending King Kong's torn socks, kiddo. If he has to buy a dozen new pair every three weeks he just might shape up.

Dear Ann Landers: My mother asked me to write to you because she is too embarrassed. Also, she only went to the sixth grade and is ashamed of her English and spelling.

Mom has arthritis and high blood pressure. She is also in the change. She has a good doctor and feels pretty good.

The problem is that Mom seems to be growing a lot of hair on her arms and legs. Her age is 52. What does this sound like to you? I realize you aren't a doctor, but maybe you can check with some of your experts and give Mom some help. — **A Daughter Who Cares.**

Dear Daughter: The first thing your mother should do is have a thorough examination to make sure she has no tumors which are producing male hormones. These tumors not only can cause hairiness, but they might be malignant.

I don't want to scare anybody, but it's much better to look into a problem and learn you are okay than ignore it and be sorry later that it wasn't discovered in the early stages.

Dear Ann Landers: Please settle a family argument before somebody gets hurt. My husband and I have reached a serious impasse.

Who decides when to get up and when to eat — the host or the guests?

My husband's sisters are visiting and they are about to drive me nuts. We're out of bed at 7 a.m. with our kids. The two prima donnas sleep until 11 a.m. When they get up, I have to cook a second breakfast. Of course they can't eat lunch with us at noon so I have to fix a second lunch at 3:30 p.m. Dinner at 6:30 is "too early" for them, so I cook again at 8 p.m. What's the solution? — **Tired**

Dear T.: Let the prima donnas make their own breakfast. Prepare enough lunch and dinner so they can reheat the food when they get ready to eat. And make no apologies. Invite them to keep you company at the table when you eat and do the same for them — if possible.

Paris gobbles up dial-a-menu idea

By PAUL MAJENDIE

PARIS (REUTER) — A dial-a-menu phone service in Paris has proved a ringing success.

Some 2,000 women callers phone in every day in search of the ideal menu which will make the day's main meal a three-star masterpiece.

Cecile Ibane, a suave, middleaged blonde who picks each daily recommendation, believes the new service is successful because "people are basically lazy — it's much easier to telephone."

The 2½-minute recording is sponsored by the sugar promotion board but Mme. Ibane, mother of three, does not confine her selections to those with a sweet tooth.

Her conscientious attitude to the job has caused some hefty problems.

She is a great believer in trying out all the dishes and has inevitably paid the penalty.

"I have put on 22 pounds over the last two years," she admitted with a ruefuel smile.

She fails to practise what is preached on the daily recordings, which always end by counselling moderation for the heavy drinker and calorie-consciousness for the big eater.

"We always give a bit of dieting advice, telling those with weight problems to avoid this or that. We tell them the calorie level of various drinks."

Mme. Ibane, an avid reader of recipe books in search of some daily new idea, is a staunch supporter of the adventurous attitude adopted by many of today's French housewives.

"French women offer a much wider choice in their cooking than before the war. In my family the dishes were good regional ones but always the same."

But when it comes to eating out, her national pride is not quite so fervent. The dial-a-menu queen refuses to be seen nibbling in highway snackhouses and knows only a few provincial restaurants where she can find a memorable meal.

Mme. Ibane confesses to one overriding passion she is careful not to inflict too often on the listeners.

"A bird that I adore is duck. I could try it in every sauce you could possibly dream up."

The job requires plenty of psychology and to keep in touch with the clients she often interrupts the callers listening to her recipe suggestions and asks what they think.

"Often I get total astonishment from someone expecting to hear the end of a record. But I have some amusing conversatons and it's very important having contacts as I work in a void."

Videomate fad catching on in dating game

NEW YORK (AP) — Singles turned off by the singles scene are turning on to a new video dating service that first lets them see, hear and select their dates via television.

"It's the end of the blind date," proclaims Videomate, New York's only video dating service that provides the latest electronic refinement in the age-old game of boy-meets-girl.

"Now, you can see and hear your date on closed-circuit TV before you date," says a Videomate advertisement. "It's fun. It's diskless. It's new."

Instead of making stilted chatter over costly drinks in a crowded bar, Videomate members pay $60 to tell a camera and microphone about themselves and their romantic ideals.

They view tapes of other "Videomates" who in turn look at their tapes. If it is mutually agreeable, they get together.

"Video dating cuts out a lot of the baloney in getting to know people," says Jim Wilson, 27.

Wilson, a freelance photographer and antique dealer, went to Videomate and met Janie King, 24, a secretary and soprano.

She said: "I'm very picky about the men I go out with. And video dating helps because it's like window shopping — you can look but you don't have to buy."

It may not be love at first sight, says Videomate, but there's a good chance that what you see is what you'll get.

Videomate was started 10 months ago by Jeffrey Wolfert, 34, a divorced former real estate agent who suddenly found himself adrift in the beckoning, bewildering singles scene.

"Our object is dates for people who are tired of the singles scene and its pressures and the hit or miss of computer dating," said Wolfert.

"We are not a marriage service or a flesh market," said Wolfert in his pale television-blue office equipped with video camera, viewer and film library of 400 lonely hearts.

"Everybody wants to meet somebody special, and this crazy town is the tuoghest place to do it," he says. "We are for serious people who want to meet sincere and quality dates."

Computer cocktails

KENT, Ohio (UPI) — A computer capable of doing away with your friendly neighborhood bartender will be marketed soon by newly-formed American Beverage Control Inc.

Called "the most sophisticated and precise mixed drink dispenser and register in the whole world" by its inventor, Joseph Shannon, the bar computer would sell for $15,700.

Advertising helps plan your budget.
CANADIAN ADVERTISING ADVISORY BOARD

DISCOVER A GREAT EUROPEAN TRADITION AT
The Eiderdown Shop
No. 4—720 Yates St. 384-0133
YATES STREET MALL
PURE GOOSE DOWN QUILTS MADE IN VICTORIA
A LIFETIME OF COMFORT

THE ISLAND GALLERY LTD. ANTIQUES
fine furniture • paintings • prints
THE ISLAND GALLERY
2188 Oak Bay Avenue Tues - Sat.

EAR PIERCING
By Registered Nurse including a pair of Gold plated earrings over surgical grade stainless steel.
MEDOX
388-4642

Montague BRIDGMAN Ltd.
China Crystal Gifts
811 Government St 383-0821

CRYSTAL POOL
Be Water-Safe!
Learn to Swim
THE CRYSTAL WAY
SWIM PROGRAMME REGISTRATION
TUESDAY, SEPTEMBER 9TH, 1975, 12 Noon-5 p.m.
THE CRYSTAL POOL, 2275 QUADRA ST.
LEARN-TO-SWIM PROGRAMMES
CHILDREN — Monday or Wednesday and Friday 4:30-7 p.m.
ADULTS — Monday Evenings Only
TINY TOTS — Monday, Wednesday afternoons or Wednesday Thursday mornings
SPECIAL PROGRAMS
Skin Diving N.A.U.I. Certification | Royal Life-Saving Classes | Scuba Diving N.A.U.I. Certification
PARTICIPATION PROGRAMMES
* Ladies' Slim 'n' Trim * Housewives' Jamboree
* Family Swims * Adult Only Swim
* Mummy and Me Swim
No registration required for this category of programme
For information about competetive activities, please contact:
COMPETETIVE SWIMMING—Victoria Olympians—Mrs. W. Raap 479-7823
SYNCHRONIZED SWIMMING—Victoria Crystalettes—Mrs. B. Rhoades 477-5167
WATER POLO—Victoria Water Polo Association—Mr. G. Manning 595-7524
Be Active! Try It! You'll Like It!
PHONE 383-2522
CRYSTAL POOL

In Our 72nd Year
Saba Bros Limited
1130 Douglas
Phone 384-0561
WOOL the natural choice

in a class by itself
Wool Tartan Jumper
By Aljean
Classic simplicity. Add a shirt for 9 to 5, solo it after hours. Choose Golden Heather, Ancient Blackwatch or Margaret Rose. 8 to 16.
56.00
CHARGEX
Charge it! New accounts opened in minutes
master charge THE INTERBANK CARD

Birks
Regency Plate Flatware
25% OFF
Open Stock Prices—Sept. 9th to 27th

Birks Regency, made in our own silver craftshops, is recognized as Canada's best silver plate. Right now, at a 25% saving, is the time to start your collection or add to your present one.

Above, left to right, are the 7 Regency flatware patterns: Cascade, York, Queen Mary, THE NEW MARLBOROUGH pattern, Richmond, Old English and Louis de France.

Cabinets

During this sale period only, walnut, fruitwood and mahogany cabinets regularly $32.50 to $82.50 will be *$27.50* to *$70.00.*

	Reg.	NOW		Reg.	NOW
Coffee spoon	2.50	1.87	Dinner knife	7.25	5.44
5 o'clock teaspoon	3.00	2.25	Cake knife (serrated)	12.50	9.37
Large teaspoon	4.00	3.00	Cold meat fork	8.50	6.37
Dessert spoon	4.50	3.37	Pickle fork	5.00	3.75
Cream soup spoon	4.25	3.19	Pie knife (forged)	13.50	10.12
Luncheon fork	4.50	3.37	Salad servers, wood (pr.)	16.50	12.37
Dinner fork	5.00	3.75	Sugar spoon	5.00	3.75
Salad fork	4.25	3.19	Sugar tongs	5.00	3.75
Sea food fork	4.25	3.19	Table spoon	7.50	5.62
Luncheon knife	6.75	5.06			
Butter spreader (hollow)	6.25	4.69			

Twenty-six other articles also available at 25% discount
Convenient terms easily arranged.

BIRKS JEWELLERS
706 Yates CHARGEX master charge Hillside Shopping Centre

Victoria concert

Bee Gees top applause

By KING LEE
Colonist Staff

Three questions arise from Sunday's concert at the Memorial Arena starring the Bee Gees.

First—were the almost 4,000 who turned out to see the popular group the cream of Victoria audiences or has the Bee Gees' following been badly underestimated lately?

Second—were those young women near the stage from Rent-A-Scream or carryovers from the Frank Sinatra and Elvis Presley eras?

One more gnawing thought: Were they focusing their attention on Barry Gibbs more than on his brothers Robin and Maurice?

All of these nagging questions surfaced during the Bee Gees' successful show at the arena.

The audience displayed an almost fanatical enthusiasm for the British-born group who began their rise to fame in Australia. Not only did they cheer and applaud the start of every tune, whether it was Words, Massachusetts, To Love Somebody, Holiday or Lonely Nights, but they even recognized the beginnings of the more obscure album cuts.

Getting excellent backing from ther own group and the brassy Manhattan Horns, the Bee Gees wheeled their way through a delightful set with the maximum of entertainment and a minimum of chatter.

Take away a few of the microphone squeals, they even sounded exactly like their records, which was exactly what the audience obviously wanted.

The audience support made the other rock audiences at the arena lately—for Bachman-Turner Overdrive, Anne Murray and Charley Pride—look like students at Sunday school recitals.

At the end of the regular set, the crowd put up a thunderous ovation lasting close to three minutes before the group obliged with encores.

Davis offers pension bonus

BRAMPTON, Ont. (CP) — Premier William Davis announced further financial assistance to Ontario's pensioners Monday night.

He said the province will increase its monthly income supplement to 300,000 recipients under the guaranteed annual income program by a further $6.02 a month.

Davis said in the statement as he campaigned toward the Sept. 18 provincial general election that it would bring the total provincial payment to $30.04 per month and total monthly payments, including federal pension, to $250 a month per person.

The premier also announced that 100,000 supplementary recipients who live in rental accommodation would get up to $25 a month in financial help from the province under a new rental supplement program.

The rental program "is designed to cushion the impact on pension incomes of rent increases in excess of 12 per cent annually," the premier said.

Based on present average rental figures for supplementary recipients and a review of present increases "we estimate that literally all those recipients living in rental accommodation will be fully protected from any erosion of income caused by rent increases."

He said the programs will cost an estimated $18 million annually and will be financed to the maximum degree possible by a reordering of existing spending priorities.

The monthly income supplement will become effective Oct. 1.

B.C. drivers ignore limit

REGINA (CP) — Saskatchewan Highways Minister Eiling Kraemer said Monday he agrees with the economics of reducing speed limits on provincial highways but has no intention of forcing reduced speed limits on Saskatchewan drivers.

Kraemer, just back from a B.C. business and pleasure trip said he doesn't feel "reduced speed limits in that province are working worth a damn."

Kraemer said that as an experiment he travelled the posted speed limit in B.C. and found that seven of 10 cars were passing him and getting out of sight in good time.

B.C. reduced speed limits on most highways to 55 miles an hour earlier this year in an attempt to cut traffic fatalities and conserve gasoline.

Kraemer said he would agree to lowering the speed limit only if the attorney-general agreed to hire many more policemen to enforce the traffic laws.

Mr. Nash Fashions
GREAT CLOSING OUT SALE
All Stock MUST GO!
Here is a real Opportunity to save
with Reductions up to 50% and more
On Sportswear, Dresses, Gowns, Pantsuits, Full Length Skirts, Sweaters, Jewellery, Housecoats, Hosiery, and Maternity Wear, Misses and Junior Sizes.
Fixtures are for sale — mirrors, racks, hangers, cash desk, mannequins, wall fixtures, perimeter lights, etc.
SO COME ON IN AND SAVE!
Mr. NASH Fashions Ltd.
Hillside Shopping Centre
595-2225

Silver Threads

VICTORIA

Today: 8:30 a.m. — drop-in, cards, shuffleboard, pool, library, and for all day: 9:30 a.m. — oil painting, basketry, ceramics, quilting, lapidary; 10:00 a.m. — keep fit class; 11:30 a.m. — hot lunch; 1 p.m. — do-it-yourself workshop; 1:30 p.m. — movies or slides; 7:30 p.m. — Old Time dance, members only please, 50c each.

Wednesday: 8:30 a.m. — drop-in, cards, shuffleboard, pool, library, and for all day: 9:30 a.m. — watercolors, ceramics, pastels, home knitting and do-it-yourself workshop; 10 a.m. — kitchen band practice; 11:30 a.m. — hot lunch: 1 p.m. — woodcarving; 7:20 p.m. — whist.

Thursday: 8:30 a.m. — drop-in, cards, shuffleboard, pool, library, and for all day; 9:30 a.m. — oil painting, ceramics, handmade flowers, dressmaking and lapidary; 10 a.m.: conversational Spanish; 11:30 .m.: hot lunch; 1 p.m. — crochet-knitting-smocking, macrame, crewel, liquid embroidery, needlepoint, dressmaking, advanced woodcarving and tatting; 1:30 p.m. — Old Time dance ;11:30 a.m. to 1:00 p.m. — health counselling.

Friday: 8:30 a.m. — drop-in, cards, shuffleboard, pool, library, and for all day; 9:30 a.m. — oil painting, novelties, copper and lapidary; 11:30 a.m. — hot lunch; 1 p.m. — bridge, do-it-yourself workshop; 1:30 p.m. — choral group practice; 7:20 p.m. — cribbage.

Saturday: 11 a.m. — drop-in, shuffleboard, pool; 1 p.m. — whist drive, chess club; 7:20 p.m. — "500" card game.

Sunday: 1:00 to 4:00 p.m. open for drop-ins.

Tickets are available for day trips to Salt Spring Island on September 23 and to Vancouver on October 7. A few seats are still available for the Fall Foliage Tour on October 7, 8 and 9. Information may be obtained by calling 388-4268.

SAANICH

Today: 9:30 a.m. — carpet bowling, billiards, drop-ins; 10 a.m. — program committee meeting in the lounge; 11:30 a.m. — hot lunch; 1:30 p.m. — progressive whist, chess, billiards, drop-ins.

Wednesday: 9:30 a.m. — billiards, drop-ins; 11:30 a.m. — Potluck Lunch — leave name at desk as to type of food you will bring; 12:30 p.m. — slides and film of "members in action" on our various trips, bar-b-q's and picnics — come and see this "Candid Camera" session; 1:30 p.m. — singsong and fun; 3 p.m. — nurse visit — leave name at desk for appointment.

Thursday: 9:30 a.m. — carpet bowling, billiards, drop-ins; 11:30 a.m. — casserole lunch; 1 p.m. — progressive and contract bridge; 1 p.m. — bus leaves Saanich centre for Gulf Islands trip.

Friday: 9:30 a.m. — practice carpet bowling, billiards, drop-ins, novelty class — first class for the 1975-6 season; 11:30 a.m. — soup and sandwich lunch; 2 p.m. — Jacko, billiards, drop-ins; 7:30 p.m. — progressive whist.

Saturday: 1:30 p.m. — cribbage, billiards, drop-ins — Royal Hudson train trip Thursday, Sept. 25th — voluteer drivers needed to drive handicapped members to and from the centre; tea and coffee served daily 10 a.m. and 3 p.m. — reading and record library available; instructors needed for pottery-bead work classes — phone 382-3151 or 382-3152.

ESQUIMALT

Today — Trip to Harrison Hot Springs starts at 9 a.m. 1:30 p.m. carpet bowling, cards painting.

Wednesday — 10 a.. drop-in. Noon—luncheon. 1:30 p.m. whist. 2:45 tea.

Thursday — 10 a.m. sewing class. Bring your sewing problems or projects or help us with our new table cloths and aprons. 1:30 p.m. drop-in.

Friday — 10 a.m. Learn to carpet bowl. 1 p.m. drop-in.

Members from all branches of Silver Threads are cordially invited to join our drama group. This group will be meeting on Thursday mornings this year starting September 18.

Members from all branches are welcome to join our Monday morning creative writing class starting Monday 10 a.m.

New Horizons Bowling League welcomes new members. Their league starts on September 8 at 3 p.m. at the Town and Country Bowling Lanes. Join them for an enjoyable season of 5-pin

G.R. PEARKES Arena
3100 TILLICUM 388-6664
PUBLIC ICE SKATING
TUESDAY 3:30-5:00 p.m.
WEDNESDAY 7:00-9:00 p.m.
PARENTS and TOTS
Monday 1:30-3:00 p.m.
Wed., Fri. 10:00-11:30 p.m.
Learning Carts Available

GO KARTS
KARTLAND
10 'til 10 DAILY
Douglas at Vanalman
• NEW KARTS
• FIG. 8 TRACK
• OVERPASS

HARPO'S CABARET
FEATURING:
BEST OF FRIENDS
Sept. 8-20
DOORS 9:00
385-5333
15 BASTION SQUARE

CABARET
NOW APPEARING
SAMPLE STERNS
formerly
JADE
Stardust Ballroom
SATURDAY DINNER DANCE
Featuring
"JETS"
STARDUST
1037 View St.
385-1031

CHICAGO'S OWN
EARL WHITE REVIEW

wig'n dickie
APPEARING NIGHTLY
DINING—DANCING NIGHTLY
Mon.—Fri. 'til 2 a.m.
Saturday 'til 1 a.m.
850 BLANSHARD
385-6787 385-4211

the Bay
The Bay Announces
THE OFFER OF THE YEAR
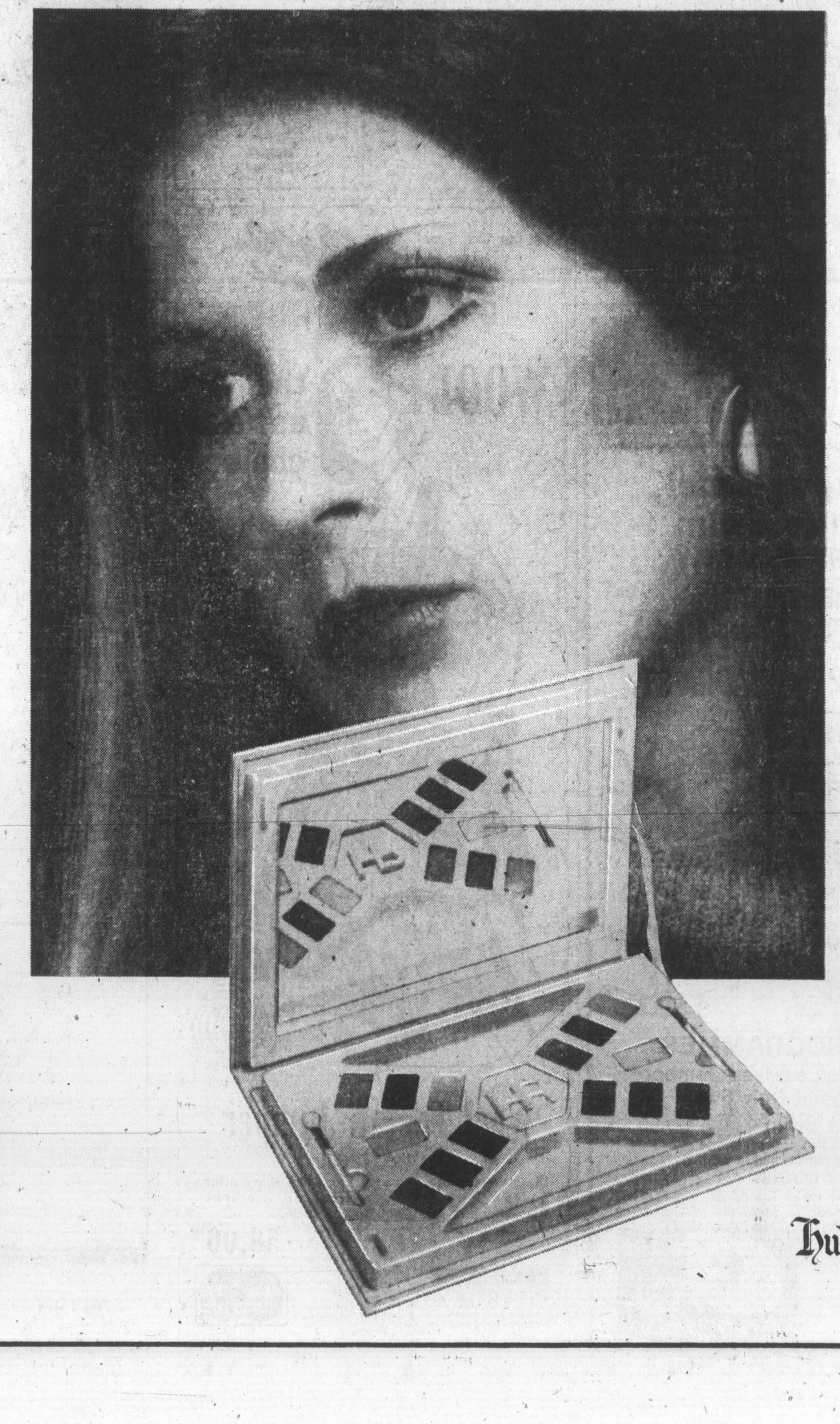
Helena Rubinstein's Eye Make-up Workbook and Eye Beauty Workbook
Yours for only
$7
When you purchase any two products from Skin Life, Courant or Herbessence.
You get all 12 shades of Skin Life Deep Moisture Eyeshadow plus bases and applicators, in the mirrored Eye Make-up Workbox. It's a great value . . . and what a chance to experiment! The complete Eye Beauty Workbook includes advice on colours to go with your colouring, techniques for enhancing eyes, lashes and eyebrows . . . even tips on coping with glasses and contact lenses. And there's an extra ingredient that always comes with Deep Moisture Eyeshadow. It's Skin Life's exclusive biological complex, GAM . . . a moisturizer that virtually duplicates the natural fluid of your own skin cells. It helps keep the delicate, drier skin around your eyes looking supple and young. And that's a beautiful idea.
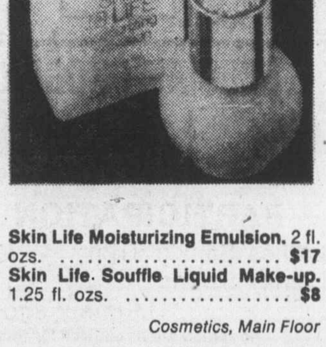
Skin Life Moisturizing Emulsion. 2 fl. ozs. $17
Skin Life Souffle Liquid Make-up. 1.25 fl. ozs. $8
Cosmetics, Main Floor
Hudson's Bay Company

Two-part series will hail 'the Chief'

OTTAWA (CP) — Two half-hour drama documentaries marking the 80th birthday of former prime minister John Diefenbaker will be broadcast this week and next by CTV.

Seen on most CTV stations at 9:30 p.m. Thursdays, the programs, produced by Rolly Desmarais, include interviews with the former Progressive Conservative leader about his early days as a lawyer in Saskatchewan, and with editorial cartoonists who depicted him —sometimes savagely—during the height of his political career.

Diefenbaker: The Legal Years was filmed mainly in Prince Albert, Sask., where Diefenbaker had his law office. In the courts there and in the Supreme Court of Canada, Diefenbaker set many legal precedents which still hold today.

This film, to be shown this week, includes some dramatized portions in which Gerry Potter, a young Ottawa actor, plays the part of the young Diefenbaker, interviewing police and clients in his office.

Scenes with Diefenbaker in court are based on the transcripts of court proceedings, in which Diefenbaker rose to be Western Canada's most formidable defence lawyer.

Desmarais met Diefenbaker for the first time when Desmarais was a cameraman at CJOH-TV, the CTV affiliate in Ottawa, and was assigned to cover one of Diefenbaker's fishing trips.

"His never-ending humor and jokes made me feel right at home on what I thought would be a boring assignment," Desmarais said. "It was a treat to be with him."

The second show, to be seen on the night of Diefenbaker's 80th birthday, Thursday, Sept. 18, is Dief Is the World's Best Editorial Cartoon Subject, an awkward title for a show which could be both the wittier and more biting of the two.

Cartoonists Russins of Ottawa Citizen, Yardley-Jones of Montreal Star, MacPherson of Toronto Star, and Ting of London Free Press will appear on the show, along with many of their Diefenbaker cartoons.

U.S. lifts ban

JERUSALEM (AP) — The United States has lifted its ban on long-term arms deals which Israel imposed after the failure of U.S. efforts to negotiate a Sinai agreement last March, Israeli government sources reported Saturday.

Advertising is a guide to fashion.

CANADIAN ADVERTISING ADVISORY BOARD

Victoria's ENTERTAINMENT GUIDE

BUTCHART GARDENS. ADMITTING GATES OPEN EVERY DAY, 9 a.m.-10:00 p.m. Many pleasing features combine to add to your pleasure. Regular admission at the International Entrance covers them all: Sparkling entertainment . . . Ross Fountains in their majestic "Ballet to The Stars" . . . Romantic after-dark illumination . . . Six gardens — fabulous Sunken Garden, English Rose, stately Italian, quaint Japanese, Lake and Stage Show Gardens . . . plus the Begonia Bower, Show Greenhouse, fascinating Seed and Gift Shop. Restaurant and Coffee Bar service available.

BUTCHART GARDENS SUGGESTS: COMBINE THEM ALL INTO ONE GRAND, THRIFTY OUTING—the Gardens by daylight . . . entertainment . . . romantic night lighting and the Ross Fountains in their majestic "Ballet to the Stars". Regular admission covers them all. For added pleasure dine in the Floral Restaurant.

EVERY EVENING — BUTCHART GARDENS' ROMANTIC NIGHT LIGHTING, FEATURING THE FABULOUS SUNKEN GARDEN AND THE SPECTACULAR ROSS FOUNTAINS IN THEIR MAJESTIC "BALLET TO THE STARS." As darkness takes over, a thousand hidden lights combine with the moon and stars, the hills, trees and shrubs, lakes, lily ponds and fountains, to create a fairyland softly scented by the flowers. Unusual! Indescribable! This alone is worth coming to see.

BUTCHART GARDENS FLORAL RESTAURANT — Open every day 11 a.m. to 7:30 p.m., serving delicious lunches, afternoon teas, and delightful buffet suppers in the evening. Continuous Snack and Coffee Bar Service.

BUTCHART GARDENS. KNOWN THROUGHOUT THE WORLD FOR THEIR INCREDIBLE BEAUTY . . . EVER CHANGING, ALWAYS LOVELY! — Skillful planning, constant replanting, dedicated gardeners pooling their ideas and knowledge, keep them that way week after week, season after season. Developed from an old abandoned limestone quarry over half a century ago, they have grown to become one of the world's most unusual, written-about, talked-about, admired attractions.

Butchart Gardens Sparkling Entertainment

MONDAY-FRIDAY INCLUSIVE: "The Butchart Gardeners" 1:30-3:30 and 6:00-8:00 p.m. Also colour film at dusk.

SATURDAY-SUNDAY: "The Butchart Gardeners" 1-3 p.m. and 6:00-8:00 p.m. Also colour film at dusk.

BUTCHART GARDENS — MOST GRACIOUS WAY TO ENTERTAIN YOUR FRIENDS. PLAN NOW!

THE OLD FORGE—including "The Coal Bin," "Boiler Room," "The Blacksmith Shop," "The Birmingham Bicycle Shop" and more. Dancing 6 nights a week to the fabulous sounds of the Brothers Forbes and Friends in one of Canada's largest and most luxurious night clubs. Strathcona Hotel, 919 Douglas St. 383-7137

VANCOUVER ISLAND'S ONLY WILDLIFE ANIMAL PARK—Featuring over 40 different kinds of animals including exotic species from Australia, Europe, Asia and South America, as well as species of our native wildlife. ALSO KIDDIES CONTACT AREA—where children will enjoy being able to feed and touch young farmyard animals. 1 mile West of Hwy. 1 on Shawnigan-Mill Bay Rd.

LAND OF THE LITTLE PEOPLE — KIDS LOVE IT! (and Big Folks become kids again!) 321 Belleville St. Opp. Princess Marguerite dock. 384-3232.

THE BACCHANALIA — Victoria's No. 1 Rock 'N Roll Club. 905 Esquimalt Rd. 388-6684

BRITISH COLUMBIA FOREST MUSEUM—One mile North of Duncan on the Trans-Canada Highway—this forty-acre outdoor museum includes an extensive collection of historic logging equipment and an operating 1½ mile railroad. Open Daily from 10 a.m. to 5:30 p.m. with a steam train running every 20 minutes.

MAPLE LEAF HOUSE for all your truly fine B.C. handcrafted gifts and souvenirs. 620 Humboldt St. Mon.-Sat. 9:30 a.m.-5:30 p.m. Thurs.-Fri. 'til 9:00 p.m.

DE JOSE AMBROSIO Restaurant
Portuguese Cuisine
Full Dining Facilities
9 a.m.-4 p.m., 5:30-11 p.m.
Lake Hill Shopping Centre
3945 Quadra, 479-3451

bass-ball!

Gary Karr, outstanding double-bass virtuoso, coming to join Laszlo Gati and the Victoria Symphony in a stunning concert.

All part of The Season - Symphony '75.

Sensational!

Season Tickets now available

Victoria Symphony

748 Johnson Street 385-6515

HURRY, ENDS WED.
A DOUBLE BILL OF BRITISH FUN
PETER ROGERS presents
CARRY ON ABROAD
HOLIDAY ON THE BUSES
CARRY ON — 7:30
HOLIDAY BUSES — 9:05
DOORS 7:00
OAK BAY 2184 OAK BAY AVE 598-2213
REG VARNEY
CLOSED SUNDAY — BOTH MATURE
ADULTS $2.50 STUDENTS $2.00
6. AGE $1.00 CHILDREN $1.00

LE BISTRO
RESTAURATION FRANCAISE
OPEN FOR LUNCH & DINNER
EXCEPT SUNDAY
818 DOUGLAS STREET 384-2022

OUTRAGEOUSLY RAUNCHY!

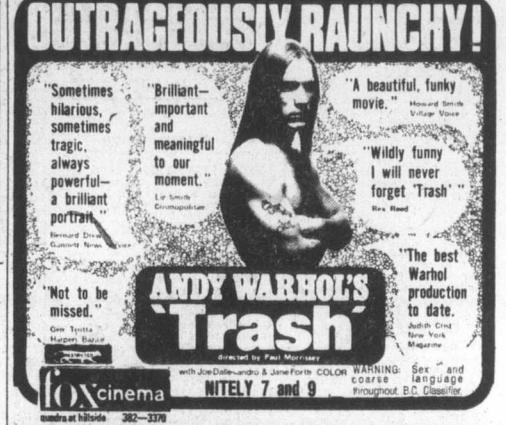

"Sometimes hilarious, sometimes tragic, always powerful—a brilliant portrait." Bernard Drew, Gannett News Service

"Brilliant—important and meaningful to our moment." Lee Smith, Cosmopolitan

"A beautiful, funky movie." Howard Smith, Village Voice

"Wildly funny I will never forget 'Trash'." Rex Reed

"Not to be missed." Gene Tyrella, Harper's Bazaar

"The best Warhol production to date." Judith Crist, New York Magazine

ANDY WARHOL'S 'Trash'
directed by Paul Morrissey
with Joe Dallesandro & Jane Forth COLOR
WARNING: coarse sex and language throughout. B.C. Classified
NITELY 7 and 9
fox cinema quadra at hillside 382—3378

celebrate with us our 1st Anniversary
Thursday, Sept. 11th

A very, very special 6-course dinner at a fraction of the menu price! Music by strolling musicians!

JOHN PICCHI
Restaurant Manager

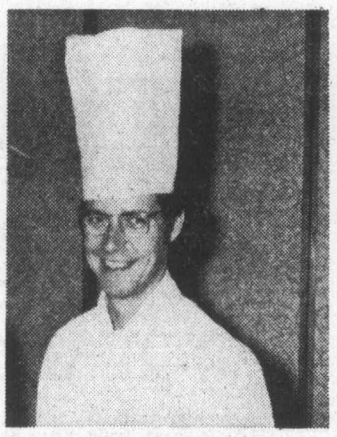

DANIEL RIGOLLET
Chef de Cuisine

Parrot House

THE ATMOSPHERE WILL BE ROMANTIC, THE VIEW SPECTACULAR, THE FARE UNEXCELLED

ONLY 8.95 per person

We Invite You to Partake of This Gourmet Treat . . .

Chef de Cuisine Daniel Rigollet and Restaurant Manager John Picchi look forward to serving you, and our strolling musicians Geoff Venebles and Ernie Fullerton are ready to create a romantic European atmosphere! Sittings at 6:00 and 8:30.

Chateau Victoria HOTEL
740 BURDETT AVENUE
RESERVATIONS: 382-9258

THE EVENING'S MENU:

FOIE GRAS AU POIVRE VERT EN GELEE
Goose Liver with Green Pepper Corn en Gelee
LADY CURZON EN TASSE
SUPREME DE SAUMON "KLEMENTIA"
Supreme of Salmon "Klementia"
SALADE A VOS DESIRS
Salad Bar
CARRE D'AGNEAU AUX HERBES
Rack of Lamb Aux Herbes
OR
FILET MASSENA
Filet topped with Artichoke bottom, Marrow, and Perigueux Sauce
POMMES DE TERRE NOISETTE
Potatoes Noisette
SALSIFIS PERSILLES
Oyster Plant Persilles
TETES DE VIOLON AU BEURRE
Fiddle Heads in Butter
PROFITEROLLES SUCHARD
COFFEE — TEA — MILK

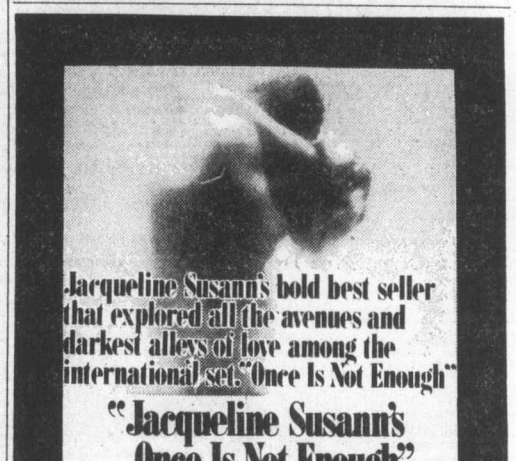

Jacqueline Susann's bold best seller that explored all the avenues and darkest alleys of love among the international set "Once Is Not Enough"

"Jacqueline Susann's Once Is Not Enough"

MATURE— Frequent coarse language; some nudity. B.C. Dir.

NIGHTLY 7:00 & 9:15

in Nootka Court
382-5922 · Douglas & Humboldt
TOWNE Cinema

WHITE LINE FEVER
ODEON 1 790 YATES STREET 383-0513
FRI., SAT., SUN. MATINEES 1:30, 3:20, 5:10
NIGHTLY AT 6:55, 9:00
RESTRICTED
Brutal violence and coarse language (B.C. Dir.)

It Was The Most Intensive Manhunt Ever Mounted!
HENNESSY
COUNTING HOUSE CINEMA 1 BROAD AT BROUGHTON 383-3434
MATURE ENDS THURS. NIGHTLY 7:00, 9:10

"ALOHA BOBBY AND ROSE"
MATURE
ENDS THURS.
COUNTING HOUSE CINEMA 2 BROAD AT BROUGHTON 383-3434
NIGHTLY 7:30 and 9:20

The terrifying motion picture from the terrifying No. 1 best seller
JAWS
MATURE
Some frightening and gory scenes. (B.C. Dir.)
DAILY AT 1:30, 3:50, 6:30 and 9:10
ODEON 2 790 YATES STREET 383-0513

The Dragon Flies
RESTRICTED
Scenes of brutal violence (B.C. Dir.)
FRI., SAT., SUN. — 1:30, 3:30, 5:30, 7:30, 9:40
MON. TO THURS. NIGHTLY AT 7:00 and 9:10
ENDS THURS.
HAIDA 806 YATES STREET 383-4278

the Duke's
TUESDAY — LADIES' NIGHT
STEAK & LOBSTER or CRAB LEGS
5.50 for Ladies
Piano and Organ Entertainment
Featuring "JUDITH"
4558 CORDOVA BAY RD., 382-1714
EVENING RESERVATIONS, PLEASE — 658-8922

PREMIER PERFORMANCE
OLYMPIC BENEFIT PERFORMANCE
THE NEW ICE GENERATION
CANADA'S NEW PROFESSIONAL ICE SHOW

ESQUIMALT SPORTS CENTRE
SEPT. 12-13

SHOW TIMES—Fri. Sept. 12—8 p.m.
Sat. Sept. 13—2 p.m. and 8 p.m.

PRICES: On Ice Seats $5.00
Arena Seats: Adult $4.00
Children and O.A.P. $3.00

TICKETS AVAILABLE AT
CIVIC SPORTS CENTRE BOX OFFICE
LA POINTES SPORTING GOODS (T & C Shopping Centre)
RAYS SPORTS CENTRE (1692 Douglas
Colwood Corner Centre)
ALL SEATS RESERVED

OTHER ISLAND ENGAGEMENTS
COMOX VALLEY SPORTS CENTRE—Sept. 9-10
NANAIMO CIVIC ARENA—Sept. 14-15

EVERY TICKET SOLD SUPPORTS OUR CANADIAN ATHLETES.

RESERVE NOW for Victoria's Original

LOBSTER NIGHT
THURSDAY SEPT. 11

FULL FIVE COURSE DINNER

Organ and Piano Stylings by Kahlen Wood
Century Inn
PANDORA at GOVERNMENT
Reservations Phone 383-1151

FAMOUS PLAYERS THEATRES
MOVIE GUIDE

Monty Python and the Holy Grail
WEEKDAYS AT 7:00 and 9:00
ROYAL 805 Broughton 383-9711
3RD WEEK
MATURE

Freebie and the Bean
and
"ALICE DOESN'T LIVE HERE ANYMORE"
TILLICUM DRIVE-IN Burnside at Tillicum 382-7531
GATES—8:00 SHOW—DUSK
Mature—Some violence & frequent coarse language
R. W. McDonald, B.C. Director

JAMES CAAN
JOHN HOUSEMAN
ROLLERBALL
SECOND WEEK!
CORONET 836 Yates 383-6414
RESTRICTED
Restricted Warning: very violent throughout. — R. W. McDonald, B.C. Dir.
Weekdays at 7:15, 9:30. Sat. 2:00, 4:30, 7:15, 9:30.
All seats $3.25 this engagement only. Free list, golden age suspended.

Sean Connery
The Wind and the Lion
3RD WEEK
ENDS THURS.
WEEKDAYS AT 7 and 9
CAPITOL 805 Yates 384-6871
MATURE
WARNING: Some violent scenes.
R. W. McDonald, B.C. Director.

386-2121
Monday through Saturday
8 a.m. to 6 p.m.

CLASSIFIED ADVERTISING

Vancouver Island's Largest Shopping Centre in Print

386-2121
Monday through Saturday
8 a.m. to 6 p.m.

11:00 p.m. to 7:30 a.m.
Editorials, 383-4111
TELEPHONES AFTER-HOURS AND SUNDAY

BOX REPLIES
All replies to private box numbers available from 8:00 a.m. to 5:30 p.m. Monday to Friday inclusive.
Victoria Press Box numbers available on request. Charge $2.50 and $4.00.

OFFICE HOURS
Classified Counter, 8:00 a.m. to 5:30 p.m. Business Office, 8:30 a.m. to 5:00 p.m. Monday to Friday inclusive.
* * *
OFFICE CLOSED SATURDAY
* * *
CLASSIFIED TELEPHONE HOURS
8:00 a.m. to 6:00 p.m. Monday to Saturday inclusive.
* * *
CLASSIFIED COPY DEADLINES
Regular classified advertisements may be placed at the counter, 8 a.m. to 5:00 p.m. on the day prior to publication, Monday to Friday inclusive. By telephone, 8:00 a.m. to 5:00 p.m., Monday to Saturday inclusive.
All classified semi-display copy must be in the possession of Victoria Press Ltd., 2621 Douglas Street by 12 noon for the Colonist or 4 p.m. for the Times day prior to publication with the exception that copy for Sunday Colonist must be in by 12 noon Friday.

FULL COVERAGE CLASSIFIED RATES
REGULAR CLASSIFIED LOCAL RATE
One day 12c per word per day.
Three consecutive days, 10c per word per day.
Six consecutive days 9c per word per day.
1 6-pt. heading or white space allowed to be charged at 5 words.
Minimum advertisement 10 words and $1.20.
Each initial, sign, group or figures and abbreviation counts as one word.

SEMI-DISPLAY LOCAL RATE
Ads requiring a style other than that mentioned above will be charged by the measured agate line (14 agate lines equal 1 inch).
One day 50c per line, $7.00 inch.
Three consecutive days, 45c per line, $6.30 inch.
Six consecutive days, 40c line, $5.60 inch.

NATIONAL RATE AND OUT-OF-PROVINCE RATE
Regular classified, 15c per word per day.
Semi-display, 60c per line per day.

Birth Notices $3.00 per insertion for standard message of 30 words or less. 10c each additional word or initial.
In Memoriam notices, Cards of Thanks, Deaths and Funeral Notices 43c per line per day. Three consecutive days $1.14.

Births, Deaths, In Memoriam Notices. Cards of Thanks, personals not accepted by telephone.
Single paper rates on request.

SUBSCRIPTION RATES
Wherever carrier service is maintained, $4.00 per month.
By mail — Canada, $5.00 per month, $14.50 per 3 months, $28.00 per 6 months, $55.00 per year. United States, $5.25 per month.
Sunday Only — Canada, 35c per copy. United States, 40c per copy.
Commonwealth and Foreign rates on request.
Mail subscriptions are payable in advance.
Authorized as second class mail. Post Office Department, Ottawa. Member Audit Bureau of Circulations.

TERMS OF PUBLICATION
The Victoria Press Ltd. shall not be liable for non-insertion of any advertisement beyond the amount paid for such advertisement.
In the event of an error occuring the liability of Victoria Press Ltd. shall not exceed the charge for the space actually occupied by the item in question.
All claims on error in publication shall be made within 12 hours thereafter and if not made shall not be considered. No claim will be allowed for more than one incorrect insertion not for errors not affecting the value of advertisement.
All estimates of cost are approximate. Advertisers will be charged with space actually used.
All advertising copy will be subject to the approval of the Victoria Press Ltd., who reserve the right in its sole discretion to classify, reject or insert copy furnished.
All advertisements must comply with the British Columbia Human Rights Act. This act states no advertisement may state or imply a preference, limitation, or specification on the basis of an applicant's race, religion, colour, marital status, ancestry, place of origin, age; or sex (unless the matter relates to the maintenance of public decency AND prior approval has been obtained through the Human Rights Branch).
While every endeavor will be made to forward replies to box numbers to the advertiser as soon as possible, we accept no liability in respect of loss or damage alleged to arise through either failure or delay in forwarding such replies, however caused, whether by negligence or otherwise.

CIRCULATION REPRESENTATIVES
Duncan, Chemainus—
P. J. Rogers 746-6181
Nanaimo 753-2766
Lake Cowichan—
Mrs. R. A. Nilsen 749-3156

DUNCAN BUREAU
Duncan Financial Centre, 435 Trunk Rd. Office and telephone hours 8:30 a.m. to 5 p.m. Monday to Friday inclusive.
PHONE DUNCAN 746-6181

United States Representatives
MATHEWS, SHANNON and CULLEN, INC.
New York, Boston, Chicago, Detroit, Philadelphia, Pittsburgh, Cleveland, Syracuse, Charlotte, Atlanta, Cincinnati.

CLASSIFIED SERVICE FOR DUNCAN COWICHAN RESIDENTS
Classified Ads phoned in to our Duncan office 746-6181 before 3:30 p.m. will appear in the following day's paper.

NOTICE OF COPYRIGHT
Full complete and sole copyright in any advertisement produced by Victoria Press Ltd. is vested in and belongs to, Victoria Press Ltd.; provided, however, that copyright IN THAT PART AND THAT PART ONLY of any such advertisement consisting of illustrations, borders, signatures or similar components which is, or are, supplied to Victoria Press Ltd. by the advertiser in the form of engravings matrices, casts, etc., and incorporated in said advertisement shall remain in and belongs to the advertiser

1 BIRTHS

CARTER — Born to Bob and Shannon (nee Perry), a boy, Kevin Alexander, 7 lbs., 2 ozs., on September 2, 1975. A brother for Mark. Thanks to Dr. Sargent and staff at Victoria General Hospital.

CLARKE — Born to Don and Les at Jubilee on August 31, 1975, a girl, Alison Kathleen. Special thanks to Dr. B. Loukes and Dr. Saunders and staff. (Already have life insurance.)

KALYN — Born to Jim and Susan Kalyn, 764 Lampson St. Victoria, at Royal Jubilee Hospital on August 28, a boy, Robert James, 8 lbs., 5 oz. Special thanks to Dr. M. Bassett, Dr. M. Fisher and maternity staff. (Insured).

LOW — Barry and Linda (nee Despot) are happy to announce the arrival of their first child, Christopher Gregg, 6 lbs., 5 ozs. Born at the Royal Jubilee Hospital on September 2, 1975. Our special thanks to Dr. R. A. Gale, Dr. Saunders and Nursing Staff.

OHLEMANN — Steven Richard, born to Klaus and Sandra Ohlemann at Royal Jubilee on August 28, 1975. A 9-lb. brother for Darlene. Many thanks to Dr. Gelling and staff (Insured).

SIEBERG — Douglas and Geraldine (nee MacKenzie) are thrilled to announce the birth of their daughter, Jennifer Muriel, 8 lbs., 7 ozs., on August 30th, at Royal Jubilee. A beautiful sister for Danny. Thank you to Dr. R. A. Sutherland, Dr. J. F. Higgins and Dr. Sturmwind.

CLASSIFICATION INDEX

VITAL STATISTICS
1 Births
8 Cards of hanks
5 Deaths and Funerals
9 In Memoriams
10 Funeral Directors
NOTICES
14 Announcements
15 Coming Events and Meetings
16 Catering, Banquets and Reception Rooms
20 Lost and Found
11 Monuments
18 Places to Visit
17 Restaurants
EMPLOYMENT
21 Help Wanted—General
22 Office Help
23 Skilled Trades
24 Sales Persons and Agents
25 Teachers
26 Part Time—Temporary Help
30 Situations Wanted
BUSINESS SERVICES AND DIRECTORY
36 usiness Services and Directory
PERSONAL SERVICES
33 Bands, Musicians and Orchestras
40 Business Personals
43 Dancing
42 Education
71 Music Teachers
39 Personals
32 Trade Schools
38 Travel
MERCHANDISING
83 Aircraft
117 Antiques
78 Bicycles
80 Boats and Marine
65 Building Supplies
93 Cameras, Supplies and Photo Finishing
127 Chicks, Poultry, Hatching Eggs, Supplies
135 Form Implements
12 Florists
60 Fuel
97 Furniture
120 Garden Supplies
99 Groceries, Meat and Produce
130 Heavy Equipment and Machinery
128 Livestock, Supplies and Events
100 Miscellaneous for Sale
103 Miscellaneous Wanted
109 Miscellaneous to Rent
77 Motorcycles
70 Musical Instruments
125 Pets and Supplies
96 Ranges, Stoves and Furnaces
92 Sporting Goods
115 Swaps
63 Timber
98 TV, Stereo, Radio Sales and Service
112 Wanted to Rent. Miscellaneous
116 Coins and Stamps
AUTOMOTIVE
155 Antomobile Financing and Insurance
164 Auto Body and Painting
162 Auto Repairs, Service and Towing
168 Campers, Trailers and Motor Homes
166 Cars and Trucks Wanted
150 Cars for Sale
151 Sports, Import Cars
148 Lease Vehicles
169 Mobile Homes and Parks
149 New Car Directory
160 Parts, Accessories
158 Tires
154 Trucks and Buses
156 U-Drive and Auto Washing
ACCOMMODATION
185 Convalescent and Rest Homes
175 Hotels
178 Summer Homes, Cottages and Resorts
181 Tourist Accommodation
RENTAL
201 Apartments to Rent, Furnished
200 Apartments to Rent, Unfurnished
202 Furniture to Rent
203 Apartments Wanted
206 Duplexes to Rent
207 Duplexes Wanted to Rent
215 Halls, Warehouses, Stores and Offices to Rent
197 Housekeeping Rooms to Rent
199 Housekeeping Rooms Wanted
211 Houses to Rent, Furnished
210 Houses to Rent, Unfurnished
212 Houses Wanted to Rent
190 Room and Board
191 Room and Board Wanted
193 Rooms to Rent
194 Rooms Wanted
FINANCIAL
155 Automobile Financing and Insurance
233 Mortgage Loans and Insurance
234 Mortgages for Sale
230 Personal Loans and Insurance
235 Wanted to Borrow
REAL ESTATE
280 Acreage for Sale and Wanted
240 Business Opportunities
241 Business Opportunities Wanted
247 Commercial or Industrial Properties
258 Condominiums and Townhouses
253 Country Homes and Properties
270 Exchange Real Estate
290 Farms for Sale and Wanted
263 Garages for Sale, Rent, Wanted
293 Gulf Islands Properties
250 Houses for Sale
265 Houses Wanted to Buy
295 Listings Cancelled
268 Listings Wanted
271 Lots for Sale
294 Mainland and Out-of-Province Properties
273 Property for Sale
274 Property Wanted
244 Revenue Property
245 Revenue Properties Wanted
285 Up-Island Properties
256 Waterfront Properties
300 Churches

PAGE REPRODUCTIONS OR MICROFILM COPIES OF COMPLETE PAPERS AVAILABLE PHONE 382-7211, LOCAL 276

PHONE DIRECT
386-2121
TO PLACE YOUR CLASSIFIED AD

5 DEATHS and FUNERALS

ARTHUR — In hospital, after a short illness bravely borne, Mr. Allister James Arthur, aged 63 years. Born in Manitoba and a resident of Langford, B.C., for the past 26 years, late residence 1030 Dunford Ave. Predeceased by his son, Terry, in 1964. He leaves his loving wife Dorothy, at home; son and daughter-in-law, Lorne and Yvonne, Glen Lake, B.C.; two grandchildren; mother, Mrs. Mabel Arthur, Manitoba; brothers, Philip, Manitoba and Neil, Ontario; nieces and nephews. Mr. Arthur served overseas during the Second World War with the Algonquin Regiment. He was a member of The Royal Canadian Legion, Branch No. 171, Ladysmith, B.C. and was a long time member of The Royal Canadian Legion, Prince Edward Branch No. 91, Langford, B.C.
Service will be held in the Sands Funeral Chapel of Heather, Colwood, B.C., on Thursday, September 11th, 1975 at 1:00 p.m. Rev William Z. Van Druten officiating. Cremation. Please no flowers by request, donations to Poppy Fund of choice.
SANDS-COLWOOD

BETHELL — In Victoria on Sept. 7, 1975, Mary Elizabeth Bethell, aged 73 years, passed away suddenly at Victoria General Hospital, beloved wife of Albert Edward Bethell of 934 Lyall St., born in Liverpool, England, resident here since 1936, formerly of Winnipeg. She also leaves one son, Robert William with the Canadian Forces in Germany; one daughter, Carol Anne Powell in Camp Borden, Ontario; six grandchildren; one brother, William Walker in Montreal and a sister, Mary Williams of Vernon, B.C.
PRAYERS will be offered in the Queen of Peace Church, Old Esquimalt Rd. on Wed., Sept. 10 at 7:30 p.m. MASS will be celebrated in the Church on Thurs., Sept. 11 at 10:00 a.m. with the Rev. M. J. McNamara Celebrant. Interment at Hatley Memorial Gardens (Flowers gratefully declined. Friends, if desired, may donate to the charity of their choice). McCall Bros. Funeral Directors in charge of arrangements.

BYRNES—In Victoria, B.C., on Sept 5, 1975, Mrs. Eleanor Byrnes, aged 96 years, formerly of 1501 McRae Ave. and Moose Jaw, Sask., widow of William Byrnes. She leaves one son William Byrnes of Moose Jaw, two daughters, Mrs. J. Hemming of Moose Jaw and Mr. G. Priddle of Qualicum Beach, nine grandchildren and 12 great-grandchildren.
Accompanied to Moose Jaw, Sask.. for isterment, McCall Bros. in charge of arrangements.

DYSON—In Victoria, on September 7, 1975, Lieut. Oliver Dyson, ret., R.C.N., in his 71st year, of 3170 Milgrove St., born in Toronto, resident in Victoria for over 50 years. He is survived by his loving wife Ivy May; 2 sons, George and John; 2 daughters, Mrs. Pearl Gallant and Mrs. Grace McMillan; sixteen grandchildren; 5 great-grondchildren, all in Victoria; 3 brothers and 1 sister in Ontario. He served in the R.C.N. for 30 years and in the Second World War on the North Atlantic. He was a member of Esquimalt Branch, R.C.L.
Funeral service in McCall Bros. Chapel, Johnson and Vancouver Sts., on Wed., Sept. 10 at 10:30 a.m. with Tony Roberts officiating. Interment at Hatley Memorial Gardens. (No flowers by request.)

FAULDS — William. Suddenly in Victoria, B.C. on September 8th, 1975. Born in Glasgow, Scotland. A past member of the Masonic Lodge Gleniffer Paisley, Scotland. Survived by his loving wife Margaret at the residence, a daughter Margaret and son-in-law Bill Hodgson of Victoria, his son Robert and daughter-in-law Pauline of Perth, Australia, his mother Mrs. Margaret Faulds of Victoria, four grandchildren, and relatives in Scotland.
Funeral service will be held on Thursday, September 11th at 1:P.M. in the Chapel of First Memorial 4725 Falaise Dr. Rev. J. Robertson officiating, followed by interment in the Royal Oak Burial Park. Flowers are declined with thanks, donations may be made to the B.C. Heart Fund. Arrangements by the Memorial Society of B.C. and FIRST MEMORIAL SERVICES LTD.

LIDDELL — Ronald Gordon. Suddenly on September 6, 1975, at French Creek, B.C. Age 65 years. He leaves his wife Marjorie at home in French Creek, one son William of Calgary and one daughter Mary of Edmonton, Alta. He also leaves one brother Cedric of Walkerton, Ont. He was formerly a resident of North Vancouver.
Memorial services wil be lhed on Wednesday, September 10, 1975, at 4:00 p.m. in the St. Columba by the Sea, Presbyterian Church, French Creek with Rev. E. Herron officiating. Flowers are gratefully declined, donations in memory may be made to the Salvation Army Arrangements through the Memorial Society of B.C. and First Memorial Services Ltd., Nanaimo.

McLEOD — In Victoria, B.C. on September 3, 1975, Mrs. Ruby Clare McLeod, born in Penticton, B.C., and a resident of Victoria for many years, late residence, 1230 Balmoral Road. Predeceased by her husband, Frederick Benjamin McLeod in 1960. She leaves her sister-in-law, Mrs. W. L. Archibald, White Rock, B.C. and her niece, Mrs. Kathleen Davey, Surrey, B.C.
Private service. Cremation. Arrangements by the Sands Mortuary Limited.
SANDS-VICTORIA

MARSHALL — In Victoria, B.C. on September 8, 1975, Rose Mary Marshall aged 65 years of 524 Wilson St., born in Grenfell. Sask. and resident of Victoria since 1947. Widow of William Grant Marshall who predeceased her April 12, 1975. she is survived by one son Fred W. and one daughter, Julia Macdonald of Victoria, one granddaughter and one grandson and two sisters.
Funeral service in McCall Bros. FLORAL CHAPEL, Johnson and Vancouver Sts. on Wed., Sept. 10 at 11:30 a.m. Interment at Royal Oak Burial Park.

MITCHELL—Arthur Stanley, of Victoria, B.C. Peacefully at Royal Jubilee Hospital, on September 7, 1975, in his 84th year. Survived by his loving wife Muriel, his daughter, Mrs. G. W. Higgins (Patricia), Grand Cayman Island. Also three grandchildren, Susan, John and David, all of Ontario. Mr. Mitchell worked with the Royal Trust Company in Montreal from 1928 until his retirement to Victoria in 1957.
Private cremation. Flowers gratefully declined. Arrangements through the Memorial Society of B.C. and First Memorial Services Ltd.

PETRIE — Bradley Wade, aged 14 on Saturday, September 6, 1975. beloved son of Dave and Norma Green, of Mapleridge, formerly of Port Coquitlam. Deceased was very active in all sports especially lacrosse. Most valuable player award two years in a row. Also survived by brother Mike and sister Denise. Also grandparents Mr. and Mrs. Robert Bull of Port Coquitlam, Mr. and Mrs. George Green, Vancouver. Also several aunts, uncles and cousins.
Funeral service from the Garden Hill Funeral Chapel, 2235 Central Ave., Port Coquitlam, on Tuesday, September 9th at 3 p.m. with Rev. David Stocker officiating, followed by cremation.

SMITH — In Sidney, B.C., on September 7, 1975, Mrs. Beatrice Mary Smith, aged 88 years. Born in England and a long-time resident of Sidney, B.C., late residence 9875 Resthaven Drive. Predeceased by her husband, George, and brothers, Ralph, Bert and Carl. She leaves her brother, Frank; sisters, Gladys and Gertrude; several nieces and nephews. Mrs. Smith was a life member and past president of the Ladies' Auxiliary No. 302, Army, Navy and Airforce Veterans' of Canada.
Service will be held in the Sands Funeral Chapel of Roses, Sidney, B.C., on Friday, September 12, 1975, at 1:00 p.m., Rev. Robert Sansom officiating. Interment in the Holy Trinity Anglican Church Cemetery.
SANDS—SIDNEY

SADLER — Alice Helen Sadler in her 90th year of 4157 Glanford Ave., born in London, England and a pioneer resident of Victoria since 1908. Widow of Thomas John Sadler, she is survived by her daughter Lillian B. Wells of Victoria; 1 granddaughter, Shirley Helen Russell of Victoria; great-grandson Kenneth B. Russell; also two brothers in England; several nieces and nephews. She was a member of the Old Age Pensioners No. 1, Victoria, St. Mark's Church, Victoria Women's Institute, A.O.F. Court Triumph and a member of the Ladies Orange Benevolent Society, a Past Mistress of Victoria Purple Star and was recently made an honorary member of the Most Worshipful Grand Lodge of Canada of the Orange Order.
Funeral service in McCall Bros. Chapel, Johnson and Vancouver Sts., on Wednesday, Sept. 10 at 1:30 p.m. with the Rev. Canon R. Willis officiating, followed by cremation. (Kindly omit flowers to the residence).

SHELTON — In the Gorge Road Hospital on September 6, 1975, Mr. Robert Shelton aged 72 years, born in Manitou, Manitoba, and a long-time resident of Sidney, B.C., late residence, 2262 James White Boulevard. He leaves his loving wife, Vera, at home; daughter, Mrs. W. (Erma) Coward, Sidney, B.C.; two grandchildren; brother, Tom Shelton, Manitoba; and his sisters, Mrs. Annie Wilson, Manitoba, and Mrs. Teen Collins, Winnipeg, Man. Mr. Shelton was a Past Master of Sidney Lodge No. 143, A.F. & A.M., B.C.R. and a member of the Victoria Shrine Club.
Service will be held in the Sands Funeral Chapel of Roses, Sidney, B.C., on Wednesday September 10, 1975, at 1:00 p.m., Rev. R. H. Pratt officiating. Cremation. Flowers gratefully declined.
SANDS—SIDNEY

SPEAREY — Cecil M., in Victoria, B.C., on September 8, 1975. Born in England, age 73 years. Survived by his loving wife, Mary, by two daughters, Joan and Ann; three grandchildren; also by a sister, Doris, in Sask.
Private Family Service. Flowers are declined with thanks. Donations may be made to the B.C. Heart Fund. Arrangements by the Memorial Society of B.C. and FIRST MEMORIAL SERVICES LTD.

THOMPSON — On September 7, 1975, at Duncan, B.C., Mr. Robert Thompson, beloved father of Mrs. P. Moody of 590 Cedar Avenue, aged 89 years. Born in England, came to Canada in 1913 and had been a resident of the Cowichan Valley for the past nine years. Mr. Thompson was an ardent musician and had been the choir master of the Anglican Church in Medicine Hat, Alberta, for 40 years. He was a member of the O.A.P. Association of Duncan and had been the leader of their choir. Predeceased by his loving wife, Jane, Mr. Thompson is survived by a daughter, Mrs. P. Moody (Mary) of Duncan, one grandson and a great-grandson.
Service will be held on Tuesday, September 9, at 1:30 p.m. in Sands Hirst Funeral Chapel, with the Rev. H. Ragg officiating. Interment in the family plot, Mountain View Cemetery. Sands Hirst Funeral Chapel are in care of arrangements.
SANDS HIRST—DUNCAN

TURNER — On September 6, 1975, in Victoria, Mr. Stanley Turner, aged 85 years, of 408 Superior St. A resident here for 50 years. He leaves his wife, Joan, brother Hugh in England, niece and nephew in Australia. He was a member of the Canadian Pacific Lawn Bowling Club.
Funeral service will be held in McCall Bros. MAIN CHAPEL, Johnson and Vancouver Streets, Wednesday, September 10, at 3:30 p.m., followed by cremation. Flowers gratefully declined.

JOHAL — In Victoria, B.C. on Sept. 7, Sarwin Singh Johal of 545 John St., aged 57 years. Born in India and a resident of Victoria since 1923. He is survived by his nephew, Mr. Karnel S. Jawl, Victoria.
Funeral service will be held on Tuesday, Sept. 9, 1975 at 1:00 p.m. in HAYWARD'S THOMSON and IRVING Chapel, followed by cremation.

WADE — David of Victoria, formerly of Nelson, B.C., peacefully at Gorge Rd. Hospital after a lengthy illness, on September 8, 1975, age 84 years. Survived by his loving wife, Anne; one son, John W. (Victoria); one daughter, Mrs. T. D. Birrell (Pauline), Kimberley, B.C.; three grandchildren and four great-grandchildren.
Private cremation. Flowers gratefully declined. Arrangements through the Memorial Society of B.C. and First Memorial Services Ltd.

WALDIE—In Victoria, on Sept. 6, 1975, Mr. Rex C. Waldie, aged 83 years, of 1605 Monterey, formerly of Winnipeg. He leaves his wife Edna, two sons John, of Medicine Hat and Robert of Richmond, also seven grandchildren.
Funeral service will be held in St. Mary's Church, Elgin Rd., Oak Bay, on Wednesday, Sept. 10 at 11:00 a.m., the Rt. Rev. Frederick Roy Gartrell and the Rev. E. Moulden officiating, followed by cremation. McCall Bros. Funeral Directors in charge of arrangements.

8 CARD OF THANKS

We wish to extend our heartfelt thanks and appreciation for the acts of kindness, messages of sympathy and beautiful floral offerings received from our many friends in our sad bereavement in the loss of our beloved husband and father, George Patrick Baggett. Also thanks to his fellow workers in the Postal Service and members of Victoria Curling Club. — Dorothy, Rick, Lynda and John.

The family of the late Walter Hinchcliffe wish to thank their many friends, relatives and neighbors for their kindness shown to a dear husband, father and grandfather during his long illness. Also for the many expressions of sympathy and donations to the Cancer Fund and Queen Alexandra Hospital. Special thanks to the nurses, orderlies and staff of Kenning 2 and Homer 3 of the Memorial Pavilion and nurses and staff of 2nd Central Royal Jubilee Hospital. Special thanks to Dr. J. D. Critchley for his kindness and care, Dr. Lockyer and many more too numerous to mention and to McCall Bros., Padre Toni Roberts for his comforting words. God bless you all.—Mary Hinchcliffe Roy, Marilyn and children.

9 IN MEMORIAM

THEY SHALL GROW NOT OLD, AS WE WHO ARE LEFT GROW OLD; AGE SHALL NOT WEARY THEM, NOR THE YEARS CONDEMN. AT THE GOING DOWN OF THE SUN, AND IN THE MORNING, WE WILL REMEMBER THEM.
—WITH GRATITUDE, SANDS.

WEBBER — In loving memory of our dear mother and grandmother, Clara A. Webber who passed peacefully away September 9, 1944.
Beyond the gate our loved one finds happiness and rest,
And there is comfort in the thought,
that a loving God knows best.
Lovingly remembered by Andy and Ann Haggart, Cassie Pippitt (California) and their families.

10 FUNERAL DIRECTORS

McCall's
1400 Vancouver Street
385-4465 — 385-4466 — 385-4467
PRIVATE SERVICE
TWEED, Mrs. Florence Clarissa
MONDAY
WALKER, Mrs. Muriel Florence
Accompanied to Moose Jaw, Sask., for service and interment.
WALKER, Mrs. Lillian Sarah
1:30 p.m.—FLORAL CHAPEL
WEIR, Mr. David Alexander
3:30 p.m.—FLORAL CHAPEL
TUESDAY
BYRNES, Mrs. Eleanor
Accompanied to Moose Jaw, Sask., for service and interment.
SHELFORD, Mrs. Louisa Alice
10:00 a.m.—FAMILY CHAPEL
HOLMAN, Mr. Henry John
Private Service
10:30 a.m.—FLORAL CHAPEL
WEDNESDAY
DYSON, Lieut. Oliver (RCN)
10:30 a.m.—FLORAL CHAPEL
WALDIE, Mr. Rex C.
11.00 a.m.—ST. MARY'S CHURCH
TURNER, Mr. Stanley
3:30 p.m.—FLORAL CHAPEL
BETHELL, Mrs. Mary Elizabeth
PRAYERS
7:30 p.m.—QUEEN OF PEACE CHURCH
THURSDAY
BETHELL, Mrs. Mary Elizabeth
MASS
10:00 a.m.—QUEEN OF PEACE CHURCH
TO BE ANNOUNCED
SADLER, Mrs. Alice

Sands
SERVING VANCOUVER ISLAND
WE CARE
Dedicated to service
Sensible Prices
SANDS FUNERAL CHAPELS
VICTORIA 388-5155
SIDNEY 656-2932
COLWOOD 478-3821
DUNCAN 746-5212
LADYSMITH 245-2331
NANAIMO 753-2032
Your seven community Chapels. Independently Family Owned and Controlled. Sands since 1912.

IFC INTERNATIONAL FLIGHT CARE
Specializing in forwarding to or from anywhere
call collect
A Division of Sands
VICTORIA, 388-5155
SIDNEY, 656-2932
COLWOOD, 478-3821
DUNCAN, 746-5212
LADYSMITH, 245-2331
NANAIMO, 753-2032

Removal and Memorial Service
Covering Vancouver Island
A Division of Sands

FIRST MEMORIAL SERVICES
Serving the Public and Exclusive Undertakers for the Memorial Society of B.C. 658-5244.

CUNNINGHAM FUNERAL CHAPEL
(Formerly Chaplin's)
1155 Fort Street
Phone 384-5512 or 384-8626
Offering dignified moderate service for all. Geo. S. Cunningham, owner, manager.

HAYWARD'S THOMSON & IRVING
Funeral Chapels
1625 Quadra St.
384-2612 — 386-3505
Superior Service Since 1867

11 MONUMENTALS

STEWART MONUMENTAL Works Ltd.
ESTABLISHED 1896
Memorial of Distinction
Marble fireplace and tabletops
1403 May St. 384-3452

MORTIMER'S MONUMENTS
ESTABLISHED 1877
"The Finest in Craftsmanship"
633 DAVID ST. 383-6421

14 ANNOUNCEMENTS

ELSIE'S STUDIO OF BALLROOM DANCING
536 Broughton St.
New beginner classes starting soon. Also private lessons and Saturday social Dances. No contracts. Reasonable rates. Don't delay, phone today, 592-0970 or 383-4040.

15 COMING EVENTS and MEETINGS

BASEBALL BINGO
EVERY TUES.
CURLING CLUB
1952 QUADRA
EARLY BIRD STARTS 7 P.M.
$60-$100 PER GAME
REGULAR and EXTRA GAMES
$50 and MORE
10 GAMES
$100 OR MORE
Proceeds
Baseball for Boys

London Boxing Club
BINGO
WEDNESDAY
Victoria Curling Club
NO GAME LESS THAN $40
20th Game
$300
Early Bird Games, 7 p.m.
Paying $60 or more
$1 ADMISSION, 25c CARD
Or
6 CARDS FOR $2

PARISH BINGO
Parish Hall Langford
798 GOLDSTREAM AVE.
TUESDAY — 8 P.M.
15 GAMES
Free Admission, 5c Card
Minimum Prize $25
1st and 7th GAME — $50
ONE Final Game
FULL CARD
$100 Prize

ESQUIMALT FOR SPORTS
BINGO
Wednesday
September 10th
7 p.m.
ESQUIMALT RECREATION CENTRE
527 Fraser Street
No game less than $20
DOOR PRIZE
$1 Admission, 25c Card or 6 cards for $2

THE YOUNG MOTHERS GROUP "The Chatelaines" is commencing its fall program in the Martlett Room at 1450 Elford St., Sept. 10. There are a few openings for new members. There is no fee. Babysitting is provided and discussions with other mothers. Guest speakers and hobbies are always enjoyed. If interested, please call Mrs. Van Essen, 477-3738, or 595-1151. Come and bring a friend Wednesday mornings at 10 a.m.

BINGO
NORWAY HOUSE
1110 Hillside Ave.
Every Tues. 7:30 p.m.
Admission Card $1
Extra Cards 25c — 6 for $2
5 Extra Games
25c Card or 5 for $1

LITTLE BEAVER SOCIETY BINGO
Every Tuesday, 7:30 p.m.
Early Birds at 7 p.m.
Langford Legion, Station Road
6 cards $2.00, 25c per card
EVERYONE WELCOME

INCREASE YOUR INCOME, learn to speak effectively, Prepare for leadership. Come to the introductory lesson of the Frank Paldings International Institute of Effective Speaking to be held at the Jay Cee hall. Monday Sept. 8, 7 p.m. 383-4521.

ROYAL OAK DRUM AND DRILL-Corps Registration Beaver Lake School, 4828 West Saanich, September 16, 6:30-8:30 p.m. Open to boys and girls, 10-14 years, 479-1077.

COME SCOTTISH COUNTRY dancing, Sir James Douglas School, 8 p.m., Sept. 15th. Everyone welcome.

LONDON BOXING CLUB SOCCER teams are now practising at Topaz Park Tuesdays and Thursdays, 6 p.m.

16 CATERING, BANQUETS and RECEPTION ROOMS

CREATIVE CATERING
Operating from the Army, Navy Club Banquet Hall.
—Weddings, Banquets, Special Events. Available for club or business meetings.
—Special rates for early Xmas bookings.
385-2711 Mon.-Fri., 9 a.m.-5 p.m.

20 LOST and FOUND

LOST IN FAIRWAY'S STORE, one gold long sleeved lady's top, one pair black and white polka dot pants, sentimental value. Please return. Reward. Or leave with store cashiers. 382-2906.

FOUND: ONE SMALL COULD BE miniature Cairn terrier, black with white whiskers, no tags but collar. Owner must identify him. 385-2014 within 48 hours or the dog will be sold.

LOST: HALF SIAMESE, IF found call California telephone number on tag collect or contact Myra, at Goldstream Campground. Site 134. $50 reward. Her name "Buckwheat."

LOST: BLACK LEATHER BAG with white handles inside 2 black wet suits, custom made. Lost in Brentwood Bay area. Reward. 652-2889.

LOST 1½ YR. OLD FEMALE black and white cat in Rocky Pt. area near Hans Helgesen School. Reward offered. Call 478-5684 after 5.

LOST: LADY'S STAINLESS steel wrist watch. Oval face, large chain bracelet. Reward. Phone 592-6479 or 385-7761.

Lost — Lady's tri-focal gold-rimmed glasses in tan tweed case, area Trounce Alley-Empress Hotel. Reward. 383-4431.

LOST — SILVER GRAY PART persian cat, area Tattersal and Kathleen. Reward. 385-5510.

LOST — KEY CHAIN WITH keys, vicinity Gonzales Beach. 598-3249 after 5.

LOST: DIAMOND SOLITAIRE ring, Thursday, Victoria. Reward. Finder call collect. 943-4084.

LOST IN GLANFORD AREA young white male cat, brown collar. Phone 479-5597.

FOUND: WHITE BUDGIE WITH blue chest, Hampshire and Central. 595-5248.

LOST: SEPT. 7, THETIS LAKE, key ring, 5 keys. Please call 479-4343.

FOUND: A CHILD'S BIKE, PANdora - Begbie. 595-0713.

LOST—SIAMESE CAT, FEMALE in the Colwood area. 478-9403.

FOUND — WHITE RABBIT, CLOverdale-Quadra area. 386-8267.

LOST: LADIES' ARAN SWEATER on Prospect Lake Rd. 383-4363.

21 HELP WANTED GENERAL

ADVERTISEMENTS IN THIS CLASSIFICATION MUST COMPLY WITH THE BRITISH COLUMBIA HUMAN RIGHTS ACT SEE COLUMN 1

GARDEN CENTER MANAGER. A local department store is looking for a Garden Center manager with complete knowledge of gardening for local conditions. Should have extensive garden shop experience and Pesticide licence. Excellent company benefits. Please apply Victoria Press Box 450.

RECEPTIONIST-TYPIST
Required by construction firm. Must have pleasant appearance and manner. Experience with public and good typing. Capable of general office duties. 1383 Hillside Ave. Apply in person, 9 a.m.-4 p.m.

EXPERIENCED CENTAL REceptionist required for office located in Shelbourne - McKenzie area. Good working conditons. Reply stating age, experience, etc. to Victoria Press, Box 458.

NEEDED IMMEDIATELY
On short-term basis, 2 sales people to sell advertising space. Good commission. Previous selling experience an asset. Call 382-6127 between 8:30-12 noon.

HELP WANTED FOR INVENTOry, Wednesday September 10th, from 6 p.m. for approximately 8 hours. No experience necessary. Apply Gold's Fabrics, 1575 Hillside. 595-3243.

PERSONABLE PERSON FOR Peter Pollen Ford lease and rental department. Typing necessary. Contact Tom Alexander, 384-1144. 1060 Yates St., Victoria.

PRETTY, OUTGOING PERSON. Integrity a must. To take pictures in cabarets. Include recent photo. Own transportation. P.O. Box 1595, Victoria.

EXPERIENCED HOUSEKEEPER required by full facility motor inn. Please apply in person, Red Lion Motor Inn, 3366 Douglas St. 385-3366.

URGENTLY NEED BABYSITTTR in Quadra School area. 383-8207.

IMMEDIATE OPENINGS
For TIMES Newspaper corner sales DOWNTOWN VICTORIA, 6 days per week. We will consider Adults of either sex, age is no barrier.
Hours: 2:00 to 5:30
Students 3:30 to 5:45
Please phone 382-3131, Local 291 K. E Wilson, Wholesale Circulation Manager

SECRETARY
For our Financial Services Department. Duties to include typing, setting up and maintaining files, answering routine correspondence. Some shorthand would be appreciated. The ability to relate to the public and assume responsibility essential.
Interested persons telephone:
EATON'S
FINANCIAL SERVICES
382-7141

PROFITABLE PART-TIME BUSINESS
A few adult size Daily Colonist apartment routes will be available shortly in the area of Fort St.—Oak Bay Junction also around Oak Bay High School. These routes are suitable for housewives, students or pensioners. Must have means of transporting papers. Profit range approximately $100 to $125 per month depending on route size. For further information contact Mr. Fox, Colonist Circulation Dept. 383-4111.

AVON
I HAVE AN OPEN TERRITORY IN JAMES BAY. It can be yours. Excellent earnings. Call: Miss Binder, 384-7345.

LUNCH COUNTER MANAGER-MANAGERESS
Must have experience in food. We offer you pride in your accomplishments, good position, good benefits. Good remuneration, but most important of all a chance for a secure future. Apply K-Mart, 3986 Shelbourne St.. 477 6902.

ASSISTANT COOK (NPF) SEnior Ranks Mess, Club 91 requires experienced or will train short order cook. Approximate 16 hours a week. Suitable for semi-retired person. $3.20 per hour. Contact Mess Manager 388-1139 for interview.

PART TIME
Retail store clerk required for Mayfair Mall. 20 hours per week, experienced preferred, phone 384-0225.

SARAH COVENTRY
Nationally advertised jewellery announces expansion program in Victoria area. Managers and demonstrators, full or part time. No investment. 478-6542.

FULL OR PART TIME POSITION available in wig and gift shop. Previous hairdressing experience necessary. Call Down 595-0221 for appointment.

NEED KIND CAPABLE WOMAN with some means to live in as housekeeper companion to elderly lady. Pretty country setting, driving an asset. 479-2710.

PATIENT GENTLE BABYSITTER required my home. 5:10 til 9:40 occasionally til 11:40, Monday thru Friday. Must have transportation to Yates and Cook. Phone 384-5095.

PAUL'S RESTAURANTS WANT A week-end truck driver. 8 hours Saturday, 4 hrs. Sunday, also other work, if needed. Apply 1900 Douglas between 2 and 3 p.m.

WANTED IMMEDIATELY, EXperienced Cosmetician, part-time for Drug Store. Apply in person between 12 and 2 at 3575 Douglas St.

CHEESE CELLAR, 130 KINDS of cheese, requires mature person for part time work. 14 Centennial Sq. 384-8221.
BABYSITTER MY HOME, 3 TO

REQUIRED RELIEF NIGHT AUditor, steady employment, 2 nights per week, a good position for retired person. Apply in person to the West Wind Motor Inn. 478-8334.

WANTED: COOK WITH INVENtory and management experience, opportunity for partnership arrangement. Expanding clientel. Call late afternoon 388-6684.

WAITRESS - WAITER WANTED. Cabaret work, must be suitable for young clientel. Call 388-6684 late afternoons.

BABYSITTER, MY HOME 3 TO 5. For 5-year-old. Quadra School area. Pensioner preferred. 383-7541 after 5.

EXPERIENCED WAITERS-waitresses wanted, night shift, full time. Apply between 2-4, 1577 Hillside.

WAITERS-WAITRESSES, BUS persons, and floor walkers for Cabaret work. 2-5 Monday to Friday, 15 Bastion Sq.

HAIRSTYLIST WANTED. APPLY Mr. B'z, A1, Nootka Court or phone 385-6621.

BUTCHER
For West Coast general store. For further information call 652-2749.

OCCASIONAL EVENING BABYsitter wanted, Cloverdale area. Call 388-7428 after 6.

MATURE PERSON — EXPERIenced for fish and chip cafe, part-time. 478-4221.

CHAMBER PERSON HOURS 9-1:30, 5 days per week. Contact Local 21 386-3441.

AFTER SCHOOL CARE NEEDed, Oaklands school area, no students. 595-2516 after 6.

EXPERIENCED SEAMSTRESS required. Apply to W. and J. Wilson Ltd., Mr. Josephy, 383-7177.

HAIRDRESSER REQUIRED fully qualified. Royal Oak area. Days, 479-6831, evenings 479-8317.

BABYSITTER WANTED MY home, four afternoons, Sidney or Deep Cove area, phone 656-3546.

EXPERIENCED WAITER-Waitress day shift, King's Den Restaurant 388-4488.

LIVE IN BABYSITTER FOR 3 year old boy, room and board plus wage. 384-8697.

THINKING OF VOLUNTEER work? Call us at 386-2269, Volunteer Bureau 1029 Douglas.

JOURNEYMAN BARBER WANTed for busy downtown shop. Call Judy, 385-0832 or Terry, 592-6075.

LIVE-IN HOUSEKEEPER COMpanion in Oak Bay. Phone 652-5609.

BABYSITTER REQUIRED MONdays, 1-4 p.m. Oak Bay, 592-2674.

DAY CARE REQUIRED FOR 2 year old. Vic West area, 386-0305.

DESK CLERK. PART TIME, shift work. Victoria Press Box 468.

HAIRDRESSER REQUIRED, downtown. 383-6015. 598-1849 after 6.

EXPERIENCED DINING ROOM waitress-waiter For appointment, 598-4556.

BOYS–GIRLS 12 YRS. AND OLDER
An opportunity exists in the CADBORO BAY AREA for Daily Colonist Carriers, for approximately one hour each morning. Earn yourself a regular monthly income. Route profits in relation to route size. Contact Mr. Fox, Colonist Circulation. 383-4111.

BUILDING SUPPLY SALES
Sales experience in building supplies or hardware essential. Hours, 9-5:30. No evenings, top earnings for high calibre sales person, male or female. Large Victoria yard with company paid medical, dental etc. Victoria Press Box 436.

Paul's Restaurant
WANTED: Experienced waiters-waitresses. Shift work involved. 40 hr. week. Apply 1900 Douglas, between 2-3 p.m.

MANAGER TRAINEE WANTED
We are looking for an aggressive person to learn the finance business, we offer on the job training, and all large company benefits, applicants must have complete high school education and own a car, apply in person to Beneficial Finance Co., 727 Johnson St.

THE BAY
We have a part-time position available for an experienced carpet sales person. This job offers between 25 - 30 hours a week, good pay plus commission. Apply in person to tre personnel office 4th floor, between 10:30 and 12 noon.

OUTSIDE WORKER
Experienced handyman, responsible willing worker, handy with tools, good physical condition, self starter, mature, drivers license required. Particulars to Victoria Press Box 408.

ELDERLY LADY REQUIRES middle-aged woman companion to live-in, give assistance and companionship. Bed and board provided. No housework or cooking, character references requested. Reply Victoria Press Box 366.

FULLY QUALIFIED MATURE housekeeper required immediately for beautiful home on Qualicum Beach. Everything found. Salary negotiable. For further particulars please write to Mr. Stanley H. Bekins. P.O. Box 34068, Vancouver, B.C. V6J-3K4.

DRAPERY SEAMSTRESS WANTed. Must be experienced in commercial and residential. Permanent position for right person. Good working conditions. Apply to Imperial Draperies, Shelbourne Plaza, 3639 Shelbourne, 477-1611.

HAIRDRESSER REQUIRED, good working conditions in friendly saloon. Excellent opportunity to build good clientele. Apply in writing stating experience to Christopher Johnson, 3833 Cadboro Bay Rd.

FARM MANAGER, PART-TIME or retired for hobby farm, ten to twelve animals. 2-bedroom waterfront cottage and profit sharing Must be capable, handyman. References. Principle Properties, 477-9514.

LIVE-IN HOMEMAKERS
Opportunities for semi-retired ladies to help their local communities. Your experience need by HEALTH CARE SERVICES UPJOHN LIMITED. Call us at 388-6639 Monday - Friday, 9 - 4:30.

BRAND'S
Wanted experienced waiters-waitresses, part and full time. Apply in person, 9 to 11 a.m. 1009 Government.

YOUNG PROFESSIONAL FAMIly (1 pre-schooler, 1 school age child) requires home maker, week days, noon til 5:30 in Fairfield area, commencing Sept. 15th. Call 383-2847 after 6.

PERMANENT POSITION FOR reliable ladies with rest home experience, for afternoon and night duties. Must be willing to work weekends. Phone Bus. 598-6133 or Res. 478-6451.

CERTIFIED OR EXPERIECED chairside dental assistant. Oct. 1. For modern downtown preventive practice. Reply in own handwriting Victoria Press, Box 451.

FULLY EXPERIENCED DRAPery seamstress required, excellent wages and benefits. Please phone 386-6701 for appointment, between 10 a.m.-12 noon.

NEEDED BY SEPT. 15 LOVING care for my children 5 and 2 years, 4 p.m.-12:15 a.m. Monday to Friday. Own transportation, could live in. 479-5795.

2 RETAIL SALES CLERKS wanted for paint wallpaper outlet, experienced preferred, fully company benefits offered. Phone Wes at 388-6285.

BABYSITTER WANTED FOR 3-year-old, 2 days a week, 6:30 till 3:30, Colwood school area, $7 per day. 478-4459.

URGENT! WANT RELIABLE BAbysitter for three children, two in school, would prefer live in. 478-1348.

EXPERIENCED OIL BURNER mechanic required phone Carters Home Htg, 382-1958 for appointment.

WANTED; BABYSITTER FOR 2 year old, Tuesday-Friday, your home. Saanichton or Brentwood. 652-2704.

EXPERIENCED GROCERY cashier wanted. $2.60 an hour. Apply in person only. 2897 Foul Bay Rd.

PART - TIME FRONT STORE clerk for pharmacy in Oak Bay. Reply stating age and qualifications, Victoria Press Box 466

WANTED: SECRETARY BOOKkeeper part-time afternoon. Must have car. Call 388-6684 late afternoons.

WAITERS AND WAITRESSES, full or part time, for night shift only. Apply PEACOCK RESTAURANT, AFTER 4:30.

BABYSITTER NEEDED URgently, my home preferably, 4 hours a day, Wilkinson Rd. area. 479-5640.

MODELS NEEDED FOR LIFE drawing workshops, experienced preferred. Apply North West Coast Institute of the Arts. 508 Fort St.

IF YOU CAN BELIEVE, THAT running is good for you and you would like to make your living selling this idea to others, 382-4762.

EXPERIENCED WAITRESS TO work nights. 6:00 'til 11:00 p.m. 479-3451.

EXPERIENCED HOSTESS-HOST for dining room, weekend work only 658-5231.

WANTED: FULLY EXPERIenced waiter-waitress, needed immediately 658-5231.

BABYSITTER WANTED MY home, 4-8 hours daily. 595-7372.

TRADE Through CLASSIFIED DIAL 386-2121

22 OFFICE HELP

ADVERTISEMENTS IN THIS CLASSIFICATION MUST COMPLY WITH THE BRITISH COLUMBIA HUMAN RIGHTS ACT SEE COLUMN 1

PERSONNEL CLERK TYPIST
required by the personnel office of the B.C. Assessment Authority to perform the following duties: assists in updating and maintaining a variety of personnel records systems; assists in administering an employee fringe benefit programme; is responsible for maintenance of employee job description files; arranges interviews; types a variety of correspondence; acts as receptionist; filing and other related clerical duties as assigned. Applicants will have successfully completed Grade 12 and have a minimum of 2 years preferably related experience, or an equivalent combination of education and experience. Skill in typing rapidly and accurately at a minimum of 50 w.p.m. essential.
Salary: $675.00-$746.00 (1974 rate)
Competition No. 75-113
Closing Date: 17 September 1975
Application forms may be obtained from the various assessment offices throughout the province. Please direct completed application forms to:
Co-ordinator Personnel
B.C. Assessment Authority
1537 Hillside Avenue
Victoria, B.C.
V8T 4Y2

Opportunity Plus
with this expanding business. If you have some office experience, enjoy selling, have a pleasant telephone manner, and require better than average salary we are looking for you. For interview, phone 386-6701 between 10 a.m. and noon Monday to Friday.

Fully experienced Bookkeeper
for legal office. Capable of taking complete responsibility. Mature. 4 hours daily, 5 days a week. Phone 384-0558 for appointment.

EXPERIENCED GENERAL INsurance secretary, part-time or possible full time if desired. Must be experienced. Apply to Mr. Arthur Eede or Mr. J. S. Boorman, Boorman Investment Co. Ltd., 1111 Government. 386-7521.

LEGAL SECRETARY
Busy modern downtown office—at least one year's conveyancing background, salary $700-$800. Drake Personnel, 1175 Douglas Street, 385-3425.

INSURANCE SECRETARY
Must be fully qualified in personal and mercantile lines. Dicta typing, downtown congenial office. Salary negotiable. Drake Personnel, 1175 Douglas St., 385-3425.

RECEPTIONIST-CASHIER
Required immediately. Must be personable, accurate with figures and willing to handle responsibility. For more information please call 598-4515.

SECRETARY FOR BANK MANager required, shorthand a necessity. Previous banking experience preferred, but not essential. Please reply to Victoria Press, Box 237.

EXPERIENCED HAIRDRESSER for Daisy Pot Beauty Salon in Esquimalt apply the Daisy Pot 386-6421 or after six 385-0709.

EXPERIENCED CONVEYANCING secretary required for friendly and pleasant lawyer's office. $650-$800 depending on experience 386-9021.

LEGAL STENO, SOME EXPERIence preferred, typing minimum 50. Phone 595-1821.

COLWOOD BANK REQUIRES EXperienced teller. Call 478-1718.

REGISTERED DENTAL HYgenist. 4 day week. 384-7141.

23 SKILLED TRADES

ADVERTISEMENTS IN THIS CLASSIFICATION MUST COMPLY WITH THE BRITISH COLUMBIA HUMAN RIGHTS ACT SEE COLUMN 1

CORPORATION OF THE DISTRICT OF SAANICH — INCORPORATED A.D. 1906

TRADESMAN III (CARPENTER)
(Carpenter)
$6.49 hr. plus 50c per hour Trades Bonus
Skilled carpentry work at the journeyman level. Supervises and instructs others; exercises considerable independence of judgment.
Must have completed recognized Carpentry Apprenticeship and have considerable general experience in the field. Trades Certificate and valid B.C. Driver's License required.
Completed Saanich Application Forms will be received until 4:30 p.m., Wednesday, September 17, 1975.
Personnel Director
Saanich Municipal Hall
770 Vernon Avenue
Victoria, B.C.
V8X2W7

CORPORATION OF THE DISTRICT OF SAANICH — INCORPORATED A.D. 1906

DRAFTSMAN I
$803-$955 PER MONTH
Elementary civil engineering work assisting in a variety of drafting tasks, compiling statistics and serving the public.
Should have Grade 12 supplemented by related technical training.
Completed Saanich Application Forms will be received by the undersigned until 4:30 p.m., Wednesday, September 17, 1975.
Personnel Director
Saanich Municipal Hall
770 Vernon Avenue
Victoria, B.C.
V8X 2W7

WANTED FRAMING CONTRACTOR
To frame houses by contract in Victoria area. Year Round Work. Draws during contract. 383-9126.

DENTAL HYGIENIST
4 or 4½ days per week. Dr. W.D. McDougall, 2108 Oak Bay Ave. 598-1713

EXPERIENCED TALLY PERSON for lumber yard, must have sound knowledge of common lumber. Apply in person to Mr. Grealy at Imperial Building Materials.

FULLY QUALIFIED AUTOMOtive body person required. $8 per hour. Flat rate. Medical, dental and life insurance benefits. Phone Advance Collision Ltd. 388-4491.

Classified—Victoria's Largest Proven Market Place—Where Your Articles Sell Faster! Cost Less to Sell—386-2121

Program Schedules for Tuesday

Programs subject to last minute changes by stations concerned

CBUT 2	KOMO 4	KING 5	CHEK 6	KIRO 7	TIME	CHAN 8	KCTS 9	CABLE 10	KSTW 11	KVOS 12
	AM America	Today	Canada AM	J. P. Patches	8:00	Canada AM			Hercules	Cartoons
	AM America	Today	Daybreak	Capt. Kangaroo	8:30	Romper Room			New Zoo Revue	Cartoons
	News	Seattle Today	Party Game	News	9:00	Yoga	World Press		Give and Take	Give and Take
Mr. Piper	Bold Ones	Seattle Today	Definition	News	9:30	Definition	Words; Music		Price is Right	Price is Right
Mon Ami; Giant	Bold Ones	High Rollers	Mon Ami; Giant	News	10:00	Consumer Show	Electric Co.		Calendar	Price Is Right
Mr. Dressup	Dusty Treehouse	Hlywd. Squares	Mr. Dressup	Love of Life	10:30	Tracy Trouble	Man; Caroline		Calendar	Love of Life
Sesame Street	Showoffs	Marble Machine	John Barton	Young Restless	11:00	Jean Cannem	Music; Inside		700 Club	Young, Restless
Sesame Street	Rhyme, Reason	Jackpot	John Barton	Search for Tmrw.	11:30	Jean Cannem	Sesame Street		700 Club	Dinah Shore
Bob McLean	You Don't Say	Celeb. Stakes	News; Ida	News	12:00	News: Yr. Move	Sesame Street		Mayberry	Dinah Shore
Bob McLean	All My Children	Days of Lives	Ida Clarkson	As World Turns	12:30	Move; Movie:	Idea Thing		Jeannie	Mike Douglas
Generation	Ryan's Hope	Days of Lives	Adam-12	Guiding Light	1:00	Change of Habit	Anytime; Music		Movie: Sword	Mike Douglas
Ed Allen	Let's Make Deal	The Doctors	Ironside	Edge of Night	1:30	Movie	Reach; Abt You		Without Country	Mike Douglas
Coronation St.	Pyramid Game	Another World	Ironside	Match Game	2:00	Movie	Music; Zebra		Movie	Match Game
Edge of Night	One Life to Live	Another World	Edge of Night	Tattletales	2:30	Celeb. Dominoes	World; Art		Movie; Cartoons	Tattletales
Juliette	General Hospital	Somerset	It's Your Move	Musical Chairs	3:00	What's Word?	Villa Alegre		Porky Pig	Musical Chairs
Take 30	Happy Days	Movie: Morning	Take 30	Dinah Shore	3:30	Another World	Zoom		Flintstones	Dealer's Choice
Family Court	Merv Griffin	Miss Dove	Family Court	Dinah Shore	4:00	Another World	Sesame Street		Mickey Club	Cartoons
Forest Rangers	Merv Griffin	Movie	Flintstones	Dinah Shore	4:30	Brady Bunch	Sesame Street		Gilligan	Gilligan
How It Happens	Merv Griffin	Movie	That Girl	News	5:00	The FBI	Mister Rogers		Beaver	Merv Griffin
Partridges	News	News	Victoria News	News	5:30	The FBI	Electric Co.		That Girl	Merv Griffin
Take 30	News	News	News	News	6:00	News	Big Blue Marble		Brady Bunch	Merv Griffin
Hourglass	News	News	News	Mike Douglas	6:30	News	Idea Thing		Bewitched	News
Hourglass	To Tell Truth	Truth or Conseq.	Hawaii 5-O	Mike Douglas	7:00	Rotten Things	Mime Special	Profile	Love American	Movie:
Rainbow County	Exploration NW	Name That Tune	Hawaii 5-O	Mike Douglas	7:30	Bobby Vinton	Mime Special	Music Victoria	Adam-12	The Westerner
Happy Days	Happy Days	Movin' On	Happy Days	Good Times	8:00	Good Times	Holmes Rivals	German Diary	Ironside	Movie
This Is the Law	Welcome, Kotter	Movin' on	This Is the Law	Movie: Advise	8:30	J. A. Cameron	Holmes Rivals	Scuttlebutt	Ironside	Movie
Children's TV	The Rookies	Police Story	Children's TV	and Consent	9:00	The Rookies	Holmes Rivals	Outlook	Movie: Catch	Switch
Music Program	The Rookies	Police Story	Music Program	Movie	9:30	The Rookies	Monty Python	Outlook	As Catch Can	Switch
Doc's Hospital	Marcus Welby	Joe Forrester	Doc's Hospital	Movie	10:00	Joe Forrester	Monty Python		Movie	All In Family
Doc's Hospital	Marcus Welby	Joe Forrester	Doc's Hospital	Movie	10:30	Joe Forrester	Jean Shepherd		Movie	Owen Marshall
News	News	News	News	News	11:00	News			The FBI	Owen Marshall
News	ABC Mystery:	Johnny Carson	Victoria News	Mod Squad	11:30	News			The FBI	Movie: Dirty
Movie:	The Norming	Johnny Carson	Movie:	Mod Squad	12:00	Movie:				Dozen (Part 1)
Twelve Chairs	of Jack 253	Tomorrow (1:00)	Flight 412	Movie	12:30	Paranoia				Movie

23 SKILLED TRADES

PART-TIME OR FULL-TIME RADIO-TV technician needed for calls and shop repairs. ATLAS STEREO AND TV. 763 Fort Street. 385-2712.

EXPERIENCED SHAKE OR ASPHALT shingler. 382-2331. 383-5867 evenings.

WANTED: STEADY BRICKLAYER, Mill Bay Masonry Ltd. 743-5871. After 5, 743-5395.

EXPERIENCED UPHOLSTERER needed. Phone 652-1591 between 9 and 5:30.

24 SALES PERSONS and AGENTS

ADVERTISEMENTS IN THIS CLASSIFICATION MUST COMPLY WITH THE BRITISH COLUMBIA HUMAN RIGHTS ACT SEE COLUMN 1

WHITTOME'S OFFER

Licensed Estate Salespeople.
1—Top Commission Rates plus a sales bonus plan.
2—Fine office to work from with lots of free parking.
3—No management competition.
4—In office training plus lots of help in listing, appraisal and putting sales together.
5—A proven Guaranteed purchase plan.
6—National Referral Service through Realcare Ltd. with agencies in over 150 Canadian cities and towns.
7—Work with a staff of friendly competent Salespeople.
Phone or come in today. 479-1667
Jack Kenner, F.R.I. R.I. (B.C.)
4520 W. Saanich Road.
J. H. Whittome and Co. Ltd.
Royal Oak Branch

Sales Personnel Victoria and Area Salesman or Saleslady to Sell Stationery and Advertising Specialties, Etc.

Northwest Advertising Specialties Ltd.
304, 10826-124 St.
Edmonton, Alta.
452-2323

Whyte & Gower
Oak Bay Properties Ltd.
2227 Oak Bay Ave.
592-2407

FANTASTIC OPPORTUNITY
We have the listings — come and sell for WHYTE and GOWER OAK BAY PROPERTIES LTD. Call DON WHYTE or ALEC GOWER 592-2407.

SEARS REQUIRE
A full time commission sales-person in the Men's Leisure Shop.
Generous company benefits.
Apply in Person To The Personnel Office.

COURSE IN PROFESSIONAL FLOOR COVERING SALES
Hard working career men or women wanted for professional floor covering sales positions. Remuneration by commission with top benefits. No specific sales or floor covering experience necessary. This expanding stable company offers a full training course. Auto and capacity to work required. Call Mrs. Halverson (Monday-Friday, 8:30-4:30) 382-8276.

REAL ESTATE NOMINEE
Required for Nanaimo. Please send your resume to Don Tregear, The Canada Trust Co., 1537 Hillside Ave., Victoria.

MAJOR TIRE AND RUBBER company requires experienced in store sales person. This is a permanent position with excellent salary, bonus and fringe benefits. Apply in writing stating experience to Victoria Press Box 423.

SALES PERSON
A top sales person to sell audio, components in Victoria's stereo center, above average income. Apply in person to the manager, 726 Yates St.

A UNIQUE OPPORTUNITY WITH the Monarch Life Assurance Co. can by yours. An interview call tell us both if we need each other. Please phone 384-0584.

COUPLE TO MANAGE SMALL business in Victoria area. No experience necessary. Must be willing to learn. For personal interview phone 384-2809.

SALESPERSON
Construction products to home owners. Mature reliable, own vehicle, know city and bondable. Particulars to Victoria Press, Box 319

2 RETAIL SALES CLERKS wanted for paint-wallpaper outlet, experienced preferred, full company benefits offered. Phone Wes at 388-6285.

IF YOU ARE AN EAGER, aggressive person and want to make extra money, I can show you how. Write P.O. Box 1237.

TEACHERS WANTED PART time; Yoga, Belly dancing, other. Dancenergy, 1322A Government St., 384-3841.

25 TEACHERS

ADVERTISEMENTS IN THIS CLASSIFICATION MUST COMPLY WITH THE BRITISH COLUMBIA HUMAN RIGHTS ACT SEE COLUMN 1

A TEACHER IS REQUIRED FOR a rehabilitative class, offering an alternative program to Junior Secondary students who have learning and-or behaviour problems. The class is to be located in the Sooke Village. Applicants must have a valid professional B.C. Teaching Certificate and should forward a resume of their qualifications to: Mr. P. B. Pullinger, District Supt. of Schools, School District No. 62 (Sooke), 2227 Sooke Rd., Victoria, B.C. V9B 1W9.

LIBRARIAN PART-TIME FOR Glenlyon School for Boys, 1701 Beach Drive, Victoria. Hours 10:30 a.m. to 2:00 p.m. Monday thru Friday, during school term. Experience in school or public library essential. Apply in writing care of The Head Master, stating age, experience, etc.

26 PART TIME or TEMPORARY HELP

ADVERTISEMENTS IN THIS CLASSIFICATION MUST COMPLY WITH THE BRITISH COLUMBIA HUMAN RIGHTS ACT SEE COLUMN 1

PART TIME
Young men and women: learn to operate Military radio and teletype systems in The Canadian Forces Communication Reserve. Training leads to travel and full-time summer employment, 388-1783 weekdays.

26 PART TIME or TEMPORARY HELP

YM-YWCA REQUIRES PART-time receptionist-accurate typist starting immediately for Youth Department registration desk, with flexibility to work additional hours during peak periods. Hours: Tues. and Thurs. 4 p.m. to 8 p.m., Wed. and Fri. 1 p.m. to 8 p.m., Sat. 9 a.m. to 5 p.m. YM-YWCA, Youth Dept. 880 Courtney, V8W 1C4.

KEY PUNCH
Experienced operators required immediately for day or evening shift — 2 month assignment, excellent hourly rate Call Office Overload. 388-5565.

EARN GOOD MONEY WORKING from your home doing telephone work for major department store in Victoria. Reply Victoria Press Box 398.

DENTAL RECEPTIONIST REquired for 1 week in Nov. for further information please call 656-5412.

EXPERIENCED PART-TIME breakfast cook. Required for Saturdays and Sundays. Phone Chef at 598-5232.

MATURE KINDLY OUTGOING person for small retirement residence. 7 p.m. to 11 p.m. weekdays. Please call 383-5840 after 2 p.m.

SITTER FOR INFANT, APPROXImately 2 days a week, Work Point area. 383-1070.

30 SITUATIONS WANTED

EXPERIENCED HANDYMAN Repairs, construction, painting, brick, stone. Cheap! Derek Kasper, 478-0048.

WILL BABYSIT, MY HOME, starting September. Monday-Fridap, 7:30-5. Langford Elementary. 478-9128.

PRIVATE DUTY NURSE, GIVING tub; bed bath; massage; personalized care. Invalids: Elderly, hourly appointments. 592-6109.

CASUAL WORK, PAINTING, gutters, cleaned, lined, downpipes installed. Repairs, anything. 388-7941, 384-0912 Wesley.

COMPETENT MAN WITH HELP. any trade, any job, anytime. Brick and stonework our speciality. 658-5832.

MOTHER WOULD LIKE TO care for children, my home. Large fenced yard, hot lunches, can pick-up and deliver. 479-8778.

WRITER, INTELLIGENT broadly knowledgable, seeks meaningful work. Julian Reid. 598-5558.

PRACTICAL NURSE WILL GIVE excellent care, excellent references. 384-8806.

GARDENING AND ODD JOBS, reasonable rates. Anthony 383-0895 or 595-0970.

LICENSED DAY CARE, SOME educational facilities, 2 to 6 years. 383-5887.

REFINED ACTIVE HOUSEKEEPer for gentleman, Victoria Press box 465.

DUTCH LADY SEEKS HOUSE-cleaning work in Royal Oak - Broadmead area, 479-5459.

MAN, 30, WITH GOOD CAR, ACcounting backgrounds, seeks employment. 385-5401.

CARPENTRY, CABINETS, finishing renovations, drywall and taping, drafting. Willy, 384-3522.

TYPING, GOOD ELECTRIC typewriter, accurate, Reasonable. My home 385-5401.

ROTOVATING, LAWN PREPARAtion, or odd jobs. Reasonable rates. 656-4627.

RELIABLE DAY CARE, MY home, references available. Call 383-2842.

DAYCARE, MY HOME, NEAR Happy Valley scrool. 478-8041.

YOUNG AMBITIOUS MAN wants work. 382-1058.

33 BANDS, MUSICIANS and ORCHESTRAS

WEDDINGS, SPECIALIZED TAPE MUSIC, INCLUDING M.C. DUTIES. JAMES GURR, 478-2468.

BISHOP'S CRYSTAL
Commercial Rock music for all occasions. 383-6566 and 478-8670.

FINE SOUND FOR FINE TIMES at honest rates. RPM sound. 386-7161.

DENNY'S CANNED MUSIC
656-2585

URGENT. NEED LEAD GUItarist with vocals. 642-3779.

BLACK SPOT CANNED MUSIC
477-5364.

DENNY'S CANNED MUSIC
656-3585

36 BUSINESS SERVICES AND DIRECTORY

Auto Glass

A-1 GLASS CO.
Wayne Atkinson, Proprietor. 386-3761, 2919 Bridge St.
I.C.B.C.-approved shop
Call for our on-the-spot mobile service.
We are auto glass specialists as well as commercial and residential experts!

BOSSOM
GLASS CO. LTD.
Remember — Cracked Auto Glass is dangerous glass. Call for our mobile van home service. Approved ICBC replacement service. 382-3031.

Blacktopping

DRIVEWAYS, PARKING LOTS, industrial areas. Subdivision, paving materials and supplies.
Free Estimates, 24 hr. service
O.K. Paving Co. Ltd.
2840 Nanaimo St., 386-3414

Bricklayers

M AND B MASONRY LTD., brick and block. 656-5091.

Cabinet Making

Cubbon on Cook
CUSTOM MILLWORK
Kitchen cabinets, Vanities, Mouldings.
1720 COOK CHARGEX 384-8181

CUSTOM CABINET WORK
Millwork, kitchens, vanities. All types of custom casework.
OLYMPIC MILLWORK
Div. of Farmer Construction Ltd.
388-5121

Carpenters

EXPERIENCED CARPENTRY, Renovations, decks, basement finish, additions, repairs, reasonable rates. References. 384-2323, 386-6966.

EXPERIENCED CARPENTERS. complete home renovations, additions. Reasonable rates. Ron, 384-5971.

RENOVATIONS AND INTERIOR decorating fully experienced with references, free estimates, call 478-7903.

FOR INTERIOR RENOVATIONS and repairs, fully experienced with references, call 478-5190.

HOME CARPENTER, OLD hand, no job to small. Jock, 598-7392.

SEN CABINETS, VANITIES, ADditions, renovation, qualified journeyman. 478-7291, 478-2725.

SUNDECKS OUR SPECIALTY
Alterations, carports, fencing and sidewalks. 652-3536.

SMALL JOBS MY SPECIALTY
Howie 478-4705

Carpets and Linoleum

HOURIGAN'S
CARPETS AND LINOS LTD.
FLOOR COVERING SPECIALISTS
715 PANDORA AVE. 386-2401

CARPET, LINO AND TILE INstalled, days only. Free estimates. Phone between 5 and 7 p.m. 479-9263.

CARPET, LINO, TILE PROFESsionally installed. All work guaranteed. Free estimates. 382-9326.

36 BUSINESS SERVICES and DIRECTORY

Carpet Cleaning

COIT CARPET CARE:
THERE'S NONE BETTER!
COIT repairs any carpet
COIT offers carpet binding
COIT repairs burns, tears, holes
COIT cleans carpets too
COMPLETE, PROFESSIONAL, REASONABLE
COIT CARPET CARE
Call COIT — 386-6701

MAC'S RUG AND UPHOLSTERY cleaners. I own and personally do all cleaning. 385-7479.

LARRY'S CARPET CLEANING, reasonable rates, prompt attention, free estimates. 477-8711 or 592-6131.

Cement Contractors

McCRACKEN CONSTRUCTION
Patios and walks and retaining walls. 652-5541.

DAVIDSON CEMENT CONTRACtors specializing in patios, sidewalks, driveways, etc. Phone Larry, 386-1291.

Cleanup Services

PROMPT, EFFICIENT
— yards, basements, hauling of debris. Complete Janitorial Service. Gutters cleaned. Call Larry, 477-8711 or 592-6131.

CRYSTAL CLEAN UP SERVICE. Basements, attics, compost, yards, and small moves. Satisfaction guaranteed. 24 hours a day. Phone Kerry, 384-2190.

PROMPT. EFFICIENT
—yards, basements, hauling of debris. Complete Janitorial Service. Call Larry, 477-8711 or 592-6131.

NO CHARGE AND UP
Two young responsible men have large truck. Basement, attics, composts, etc. Very reasonable. Bob's, 386-2451 anytime.

RELIABLE RESPONSIBLE PERson, specializing in grass cutting, compost removable, hedge trimming, garden cleanup. Call Murray, 478-8211.

BASEMENT, YARD CLEAN-UP, hauling, shrub and hedge maintenance. Free estimate. Reasonable rate. Call before 10 a.m. 388-4678.

WILL PICK UP ANYTHING, big or small, just call Paul. 478-6832.

WILL PICK UP SCRAP METAL, copper, brass and steel, will pay for large quantities. 478-4963.

CALL MIKE'S FOR MOVING, cleanup, hauling. Good rates. 383-5579.

DEPENDABLE CLEAN UP — yards, basements, garages, garbage, etc. Phone anytime, 384-8297.

BASEMENTS, YARDS, CLEANED up, hauled away. 2-yard dump, 479-6992.

WE CLEAN COMPOSTS, YARDS, basements, also small demolitions. 384-4929 anytime.

MAN WITH PICKUP — SMALL cleanups, anytime, 388-6049.

Contractors

WHEATON CONSTRUCTION LTD.
General Contractors
Building Consultants
382-2159

LOG BUILDINGS
Large or small, residential or commercial, consultation for owner, builder. Feel free to call and discuss your ideas with no obligation. 642-5043. SO-LID TIMBER HOUSING CO.

ALRIGHT BUILDERS LTD. GENeral contracting. 479-1160. Residential and commercial. Custom Built homes. Renovations and alterations. Drafting and Plan service. Engineering and Consulting.

CONTRACTOR, ALL KINDS OF carpentry work, carports, sundecks, rec rooms, alterations and repairs. References. For free estimates call Mr. Goncalves 385-2265, after 6 p.m.

THOMAS CONSTRUCTION AND DESIGN
Your renovations are our business. Free estimates. 385-0289.

L. DAVIDSON CONSTRUCTION Ltd. Additions, renovations, and custom built homes. Free estimates. Guaranteed workmanship. Phone Larry, 386-1291 anytime.

ADA CONSTRUCTION
Complete renovation, remodelling, custom building. For free estimates call 478-5401. Financing or trade available.

DEU-RITE CONSTRUCTION finishing, renovations, special projects, cabinets, custom homes, patio, etc. 384-3323 or 478-6824.

SEN CABINETS, VANITIES, ADditions, renovations, qualified journeyman. 478-7291, 478-2725.

FARMER CONSTRUCTION
Design — Renovations
388-5121

T. AND C. BUILDERS LTD.
Framing
385-5293 385-8587

HOUSE FRAMING CREW AVAILable shortly, J. C. Construction. Call after 5:30 384-2169.

REMODELLING, ALTERATIONS, fencing, and cement work. 478-8402.

Data Processing

THE JACOBS INSTRUMENT Company performs Systems Analyses and Computer Programing. 384-0400.

Drain Service

WET BASEMENTS MADE DRY
Drains replaced or cleaned. 652-5541.

WATER PROBLEMS
Basements waterproofed forever by experts. All work unconditionally guaranteed. 384-4743.

M and M MAINTENANCE
Complete sewer and drainage repairs, fully qualified, reasonable rates. 383-4734.

Draperies

HOURIGAN'S
Floor Covering Specialists
NOW SHOWING DRAPERIES
PROMPT IN-HOME SERVICE
715 PANDORA AVE. 386-2401

36 BUSINESS SERVICES and DIRECTORY

Draperies

SAVE YOUR DRAPES—
Those shabby drapes can be brought back to life by the COIT experts. The best cleaning service available and that's guaranteed. Phone 386-6701 for free estimate. No obligation.

Dressmaking

ANN'S DRESSMAKING, SPECIAlizing in alterations. 9-12 only please, 592-3323.

Drywall

Cubbon on Cook
DO-IT-YOURSELF BARGAIN
4x8½" Gyproc $2.99
1720 COOK CHARGEX 384-8181

DRYWALL RENOVATIONS, AND additions, 16 years experience 383-6862.

Electrical Contractors

OLDER HOMES REWIRED — NO down payment. We finance through B.C. Hydro Plan.
EDDY'S ELECTRIC— 385-7666

Excavating

EXCAVATING, LAND CLEARing, road building, demolition, sand and gravel, equipment rentals. 24-hour service. Radio controlled.
O.K. Trucking Co. Ltd.
Dispatcher, 2720 Tuner, 382-6136
Bus. Office, 2840 Nanaimo, 386-3414

PEDERSEN EXCAVATING — backhoe work, septic tank and sewer installation. Contractor hourly. Free estimates, 479-5963.

BAYD'S BOBCAT SERVICE, EXcavation loading, levelling, etc. Contract or hourly. 478-4047.

ROBERTSON'S EXCAVATING 450 Case, landclearing, bull-dozing and backhoe. 595-8530.

ROBERTSON'S EXCAVATING 450 Case, landclearing, bull-dozing and backhoe. 595-8530.

Fencing

Cubbon on Cook
do-IT-YOURSELF
4 Foot High — Do It Yourself
10 foot sections — nails inc.
Basket Weave
Good Neighbour $1.29 lin. foot
Sq. Cut Picket $1.08 lin. foot
1720 COOK CHARGEX 384-8181

FENCES BUILT OR REPAIRED, any style reasonable rates, 382-2732, 478-1050.

CEDAR FENCES. SCREENS, gates, repaired-replaced. Phone 477-9493.

REPAIR OR REPLACE REASONable rates. 384-4743.

Flooring and Sanding

M & M FLOOR
Hardwood, Carpets and Linos
COMPLETE FLOORING CENTRE
532 William St. 384-0343
NIGHTS: 386-3078 or 383-2581.

Gardening

VANHUET GARDEN MAINTEnance. Hedge trimming, cleanup, etc. Residential and commercial. 595-4766.

ED'S TRACTOR SERVICE
Rotovating, levelling, brush cutting. 479-2204.

TREES PRUNED AND LIMBED, hedges and shrubs trimmed. 383-8363.

OLD ROCK WALLS REPAIRED, also brand new ones installed. Fireplaces, low estimates, 477-3775.

FRANK'S GENERAL GARDENing and pruning. 477-6661.

Gutter Cleaning and Repair

Cubbon on Cook
DO IT YOURSELF
4 x 4 O.G. Cedar Gutter — $1.19 lin. foot
4 x 4 4-step Cedar Gutter — $1.19 lin. foot.
1720 COOK CHARGEX 384-8181

WOOD GUTTERS REJUVENATED
Relined, cleaned or replaced, all work guaranteed. 652-5541.

GUTTER RENOVATION
Our cleaning, waterproofing, and preservative treatment will prepare your gutters for the fall and winter season. Very reasonable, all work guaranteed. 477-4908.

Aluminum Gutters
5" CONTINUOUS in baked enamel
B.C. ALUMINUM 479-3232

EAVES CLEANED REPAIRED or renewed, reasonable rates, 384-4743.

Handymen

WILL DO HOUSE PAINTING, carpentry, fencing, small electrical jobs, concreting and interior decorating. Call Harry, 479-3575, anytime.

STU AND STAN HANDYMAN Concrete, down spout, eavestroughs, small plumbing jobs, clean-ups, etc. No job to small. 478-3059.

ANY REPAIRS AROUND YOUR home reasonable rates. 384-4743.

STAN'S HOME REPAIRS. QUICK, clean. efficient. Phone 477-9493.

Hauling

2 MEN WITH TRUCK FOR light hauling and clean-ups. 652-2862.

TWO RELIABLE MEN WITH trucks will do deliveries and clean-ups. 479-1337 or 478-6832.

CLEAN-UP AND HAULING, 2-yard dump. Victoria area, 479-6992.

QUICK SERVICE CLEAN UP basement, yards, garbage. Harvey, 479-778, 384-8621.

36 BUSINESS SERVICES and DIRECTORY

Home Improvements

RENOVATIONS AND REMOdelling, free estimates including design assistance. 598-4385.

FEATURE KITCHEN CENTRE
2610 Douglas 385-4921
QUALITY WITH ECONOMY!

Insulation

Cubbon on Cook
DO-IT-YOURSELF BARGAINS
Fibreglass R-7 100 sq. ft. roll $7.99
Celufibre R-7 70 sq. ft. bag $4.99
1720 COOK CHARGEX 384-8181

Landscaping

BARKER LANDSCAPING LTD.
—since 1940—
Lawn specialists. Expert and considerate garden layout and shrub placement — sketches — ideas. Our expert stonemasons can build you anything in rock or slate — walls, patios, pools or pillars — etc. For a free competitive estimate, call 595 8323. Terms.

BAYD CONTRACTING SERVICES
—Free Landscaping Estimates—
—Bob Cat Rental—
—Hauling, Clean-up, etc.—
—All Work Guaranteed—
—478-4047—

HARVEY'S LANDSCAPING AND Garden Service. Lawn specialist, design, lawn care, contract maintenance, commercial, residential. Fong 479-7078, 384-8621.

BEAUTIFUL GARDEN, FOR ALL types of landscaping, and maintenance, pruning, trimming, or new lawns. Call 384-9972.

LAWN AND GARDEN SERVICE, Garden walks, patios, re-designing and maintenance, 478-8402.

SAANICH LANDSCAPING
Complete landscaping and rock walls, lowest price. 479-6490.

PACIFIC COAST INSULATION and Roofing Co., Ltd. 388-6941.

Masonry

TONY'S STONEWORK AND MAsonry, reasonable rates, call anytime, 384-6587.

RURAL STONE WORK, RETAINing walls, steps, etc. 642-5587.

Moving

EAGLE MOVERS 383-0621
Appliances Delivery Specialists
Contracts General (Res.) 478-7087

COMERFORD BROTHERS MOVing. Specialist in apartment moving. Low rates, Insured. 383-4223.

BISSONS MOVING AND STORage Ltd. Household, apartment and office moving. 384-6442.

CALL MIKE'S FOR MOVING. CLEANUPS, HAULING. Good rates. 383-5579.

Painters and Decorators

ISLAND DECORATORS
Painters Paperhangers
Spray Painters
Plaster Repairs
Convenient Time Payments
383-9059 Eves. 382-1479

CLARK AND PATTISON PAINTING CONTRACTORS LTD.
Brush or spray. Paperhangers. Texture and vinyl work. Will do all or part of any job. Paint store, BAPCO, GENERAL and PRATT AND LAMBERT paints, and rentals of all painters' equipment. Terms if desired. Phone 384 0443, 760 Bay St.

BROTHERS PAINTING AND DECORATING
Free appraisals, cost consultant. All types of painting. All types of repairs. Commercial, farm, residential. Lowest rates. Terms. Work guaranteed. 383-8112.

DOWSON PAINTING CONTRACTORS 385-6042
Residential, commercial, free appraisals, color consultant, low rates, work guaranteed.

BMB PAINTING AND ROOFING Contractors, residential and commercial. Free estimates, reasonable rates. 479-4547.

WILL DO PROFESSIONAL paintings and texture ceiling at the lowest rate. For free estimate call Guy, 385-5897 or Rex, 479-5303.

PAINTING AND DECORATING reasonable rates. Satisfaction guaranteed. Terms. 595-4905, 479-2473.

INTERIOR, EXTERIOR, REAsonable rates, free estimates. 383-3645.

COMMERCIAL RESIDENTIAL painting, Nielsen's Painting, 598-2638.

PAINTING AND DECORATING. Reasonable rates. 383-4880, 386-2562.

PAINTING, INTERIOR OR EXterior. Free estimates. Reasonable rates. Call anytime. 598-2140.

KEN'S PAINTING
478-1276 days, 382-7572 evenings.

Plasterers

Cubbon on Cook
PLASTER IN CARTON 16 sq. ft $3.29
1720 COOK CHARGEX 384-8181

PLASTERING, STUCCOING, TEXturing old and new ceilings, repairs Fred Blanchard and Sons, 656-4211.

COLEMAN PLASTERING LTD Quality and fair prices. Lathing, plastering, stucco. 598-3433.

STUCCOING, PLASTERING, ALterations, reasonable. 479-4779

Plumbing and Heating

Low Cost Plumbing
Why Pay More
Renovations our specialty
Emergency calls our trade
Any Hour 478-1610

Roofing and Siding

PARKER JOHNSTON LTD.
1855 BLANSHARD, 382 9181
"Roofing Victoria Since 1935"

REPAIR OR REPLACE, REAsonable rates, 384-4743.

Sewers

ROYAL OAK PUMPER SERVICE. 24-hour septic tank service. Reasonable rates. 477-6414, 595-0575.

36 BUSINESS SERVICES and DIRECTORY

Tailors

OAK BAY TAILORS
Tailoring, alterations ladies and men Quality leather alterations.
1826 Oak Bay Ave. 598-4131

BRITISH CUSTOM TAILORS
1311 Blanshard 383-2632

Tree Service

CEDARDALE TREE SERVICE LTD.
Large shade and ornamental trees scientifically pruned and sprayed. TREE REMOVALS. Stump chipper.
(Rep.) Charles Cowie 385-9931

MOUNT VIEW TREE SERVICE
Everything in trees.
Big or small, we do them all. 479-3873.

KEITH CARDRIVER GIVES THE same smile, service and rates as las year. 386-3969.

TREES FELLED, LIMBED, topped. Reasonable rates. Free estimates. 642-5045 anytime.

Upholstery

GRUBBY FURNITURE?
Why put up with your couch and chairs looking so grimy? Coit can bring them back to life with their world famous u holstery cleaning. Call Coit, 386-6701, for free estimate — no obligation.

RAGGED BOAT TOPS BOAT OR car seats? Call Atwood Enterprises. 479-3412.

38 TRAVEL

REDWING TRAVEL
"THE HAPPY HOLIDAY PEOPLE"
All of us at Redwing from the office staff to the super fully trained escorts on our tours — CARE — yes, we care about YOUR HOLIDAY — come and see the people who care the most.
REDWING TRAVEL
545-645 Fort St.
383-5311 382-5194

"THE BEST IN BUS TOURS"
Please call for further information.
CAPITAL TOURS
384-1432 VICTORIA

39 PERSONALS

PROFESSIONAL MAN (IN early fifties), of sober habits and of very kind and generous nature, seeks love and companionship of sincere, broad-minded and uninhibited lady of neat appearance, who enjoys travel, good music, TV, theatre and movies, fun and laughter, and life in general, but does not object to smoking or social drinking. Age, looks, figure, race, status etc. of secondary importance to other qualities. Object eventual marriage if willing and suited. Write Victoria Press, Box 462.

ATTRACTIVE, INTELLIGENT, AL, BUTTONS: WE NEED YOU home. Urgent. Charlane, "Lar," VA1.

PEN-FRIENDS IN CANADA wanted urgently: all ages. The Pen Society, A.33. Chorley Lancs, England.

2 LADIES WANT GENTLEMEN for dances and outings., age 35-55. Victoria Press Box 469.

40 BUSINESS PERSONALS

GIRLS' GYMNASTICS
Open House
Saturday, September 6, 1975, 1 p.m. 'til 3 p.m., 715 Johnson St. Come and see our gymnastics workshop and register your girl at the same time. Call Marta, 477-5981.

FASTER THAN A SPEEDING pullet more powerful than a loco Voter, able to leap over tall buildings blocks with a single bound. Look! Out in the yard — it's absurd! It's so plain! Yes, it's Skaalrud, coming to fix our washer. Dave Skaalrud, 385-2232, also dryers and ranges.

"SWINGING TIMES" — CANAda's Official Swingers Publication. 44 Action-packed pages of frank personal contacts! Gals! Guys! Couples! Wanting to contact you! Price $3. Write: ROUTLEY PUBLISHING, Dept. 124, Box 37, White Rock, B.C. V4B 4Z7.

BROCHURES AND SALES AIDS designed and written, product releases prepared, logos and letterheads created, industrial and commercial photography. Cordova Bay Crafts. 658-1148.

ESCORT SERVICES OF VICtoria. Female and male escorts and hostesses choosen on integrity, intelligence and personal appearance, 385-3500.

ALCOHOLICS ANONYMOUS
Drinking problem? Want to quit?
Phone 383-0415; P.P. Box 1.
Central Office, 1005 View St.
Phone 383-7744, 9:30 to 5.

RELIEVE TENSION AND NERvousness by compression massage. Phone 385-0832. "Helping nature help yourself."

JUNK CARS HAULED, FROM residential property, $7. Capital Regional Board. Project SAM. 478-7811.

FREE LANCE, SECRETARIAL service. Small businesses, students welcome. Anytime 478-5390.

VICTORIA HYPNOSIS CENTRE. 101-645 Fort St. 388-9722.

SCRAP CARS HAULED.
478-9571

42 EDUCATION

AVRIL JOHNS SCHOOL OF BALLET
Recommencing Sept. 8, classes in Cadboro Bay, View Royal, Cedar Hill and Carey Road. Children, teens, young men and women, beginners to advanced. For information and registration call 598-8179, weekdays 9 a.m. - 11 a.m. or 8 p.m. - 9 p.m.

SAXE POINT DAY CARE, 477 Joffre, Esquimalt, 385-0660. Several openings for September 7:30-5:30. Qualified teachers.

TUTORING PROFESSIONAL help by experienced teacher, French, Math, new and old methods, 598-2331.

TUTORING BY EXPERIENCED teacher, grades 3 to 8, remedial reading and math. 592-6659 or 478-0239.

EXPERIENCED TEACHER WILL tutor Grades 1 to 6. Remedial reading specialty. 385-5401.

FALL DECOUPAGE CLASSES starting Sept. 18. Craft Corner 385-6021 or 382-4546.

ART CLASSES YOUNG AND older, oils, pastels, acrylics, landscapes, portraits. 383-2101.

TUDORING BY EXPERIENCED teacher, math and physics. 595-3762.

SPANISH BY EXPERIENCED Argentine teacher, 598-7259.

aboutv

bruce lowther

If you believe cable television in B.C. should be taken over by co-operatives, you should attend a meeting at 8 p.m. Wednesday in Room 12 of the Cornett Building at the University of Victoria.

The Association for Public Broadcasting in B.C., which will sponsor the meeting, is strong in that belief and will apply to the Canadian Radio-TV Commission for a Vancouver cable co-op to replace the present huge privately-owned setup. That application will go before a public hearing in February, I think.

If Victoria viewers want a cable co-op, they should form one right away and make a similar application. The deadline is Oct. 31 and details can be obtained at the Wednesday meeting.

□

BUREAU OF USELESS INFORMATION: Saturday's answer — Casey at the Bat was written by Ernest Thayer and the tragic game occurred in Mudville. The final score was 4-2 for the visitors but, had Casey hit safely instead of shattering the air with the force of his blow, the Mudville Nine would have won 5-4. So there, Jim Crerar.

Today's question — In 1947, Milton Caniff stopped drawing one comic strip and started another. All you have to do is name both comic strips, which is too easy. anyway, the answers appear Wednesday.

"Sorry, Charlie."

Tuesday highlights

THE BEST: Monty Python's Flying Circus starts a 78-week run on Channel 9 at 9:30 p.m. and you can never read a TV column again if you don't watch. Almost as important, Mel Brooks applies his Blazing Saddles formula to Robin Hood in When Things Were Rotten at 7 p.m. on Channel 8.

OTHER DEBUTS: CTV starts the Bobby Vinton music series, 7:30 p.m. on Channel 8 while Gabe Kaplan's funny teacher series Welcome Back, Kotter is at 8:30 on 4. Plus Robert Wagner's Switch, 9 p.m. on 12; Doctors' Hospital 10 p.m. on 2 and 6, and Joe Forrester, 10 p.m. on 5 and 8. In the daytime, Dusty's Treehouse is at 10:30 a.m. on 4.

NEW SEASONS: In order of appearance, Happy Days, Movin' On, Good Times, This Is the Law, John Allan Cameron, Police Story, The Rookies, Marcus Welby, and All in the Family. Times are listed in the schedules.

● 7:00 p.m.—KCTS continues pledge time with a mime hour, a rerun start of Rivals of Sherlock Holmes at 8:10 p.m. and the reason for the black dot, Monty Python at 9:30—9.

9:00—A CBC talk on TV's effects on children—2, 6.

11:30—ABC's late-nighters have ended reruns and start their new season with a chiller, The Norming of Jack 253—4.

Tuesday movies

12:45 noon—Change of Habit (1969 Elvis). Sure it has Mary Tyler Moore as a nun but what difference does that make in an Elvis flick?—8.

1:00 p.m.—Sword Without a Country (1966 zilch). Does anyone know if Edmonton quarterback Tom Wilkinson is a gay blade?—11.

3:30—Good Morning, Miss Dove (supremely soggy 1955 teacher soaper), Jennifer Jones. Wilkinson blade indeed; I can hear Matilda saying this may be a new TV season but the jokes are still old—5.

7:00—The Westerner (all right 1940 Gary Cooper western). With Walter Brennan as Judge Roy Bean in one of his three Oscar roles—12.

8:30—Advise and Consent (good 1962 political drama), Henry Fonda, Walter Pidgeon and many more, especially nasty Charles Laughton—7.

9:00—Catch As Catch Can (1968 comedy), Vittorio Gassman, Marthan Hyer. New to Me; the plot is animals dislike man, which isn't always the truth—11.

11:30—Dirty Dozen (popular, fairly good 1967 war actioner), Lee Marvin and friends. Part one now, part two in 24 hours—12.

12:00—Twelve Choirs (1965 Yugoslav dubber, also unknown to me). I would promulgate a Brucie's Law on favorite chairs except that would be cheeky—2.

12:00—Disappearance of Flight 412 (fairish 1974 air mystery), Glenn Ford. Where did Flight 412 go? Just followed its luggage—6.

12:00—Paranoia (pretty good 1969 nasty-people drama), Carroll Baker. She gets it and the villans get theirs—8.

12:30 a.m.—The Bedford Incident (1965 atom-bomb suspenser), Richard Widmark, Sidney Poitier. Not good, especially when everyone gets theirs—7.

1:55—Sarge (fairly good 1972 pilot), George Kennedy—6.

1:55—Gallant Hours (fairly bad 1960 Bull Halsey story), Cagney. Well, the jokes maybe bad but at least readers of this column know what consistency is—8.

Tuesday radio

6:00 p.m.—CFL football, B.C. at Winnipeg — C-FAX (1070).

8:00—CBC Tuesday Night includes an Eskimo drama by Herschel Hardin and Eskimo music—CBU (690).

●—Recommended.

43 DANCING

JANICE TOOBY DANCE STUDIO. Tap, beginners ballet. Royal Oak Hall beginning Sept. 9. 658-5491.

60 FUEL

SAANICH FUEL
Stack-O-Wood, starting our second season Sept. 6 with 5c off wood prices. Alder—35c cu. ft., Cedar kindling—30c. Sale price effective thru Sept. 14. Stack-O-Wood located at Truck Town corner Bay and Bridge Streets, sells wood by cubic foot measures. Orders accepted at lot for cord or ½ cord deliveries. Open from 12-7. 646-2038.

WEST COAST FIREWOOD
Wanted, Advance and immediate orders for alder firewood, split and delivered. Cedar kindling and stacking also provided. 479-5295.

FINEST ALDER WOOD, DELIVered — split — piled. Free quantity kindling. Cheques accepted. Free removal unwanted items. 658-5832.

WOOD — WOOD — WOOD
Mixed wood—1 load, 13.95. Best Fuel Co., 384-5524. Division of Ideal Mills.

SEASONED FIREWOOD FIR and alder, split, $45 a cord. Call 642-3688, 642-5139.

WANTED: LARGE STAND OF alder for firewood, phone 388-9249.

63 TIMBER

WANTED TIMBER
FELLED, BUCKED or STANDING
Fir, Cedar or Hemlock
TOP PRICES PAID
Ideal Sawmill Ltd. 385-0441

WANTED: CEDAR BLOCKS OR logs for shakes, 477-4674.

WANTED: STANDING ALDER and maple. 478-1481.

65 BUILDING SUPPLIES

IMPERIAL BUILDING MATERIALS LTD.
The Builder's Supply House

KITCHEN CABINETS by CITATION and MERIT
SPECIAL CONTRACTOR DISCOUNTS in Effect now!
Call for a FREE Estimate with absolutely no obligation.
CITATION VANITIES 24", 30" and 36" at SPECIAL LOW PRICES
Master Charge — Chargex
2955 DOUGLAS ST.
386-1401
Member of Victoria HUDAC
Formerly Victoria Home Builders

HOME BUILDING SUPPLIES
SPECIAL QUANTITY DISCOUNTS ON VOLUME ORDERS
Lumber Plywood Gyroc Insulation Nail's Timber's Door's Stucco Wire Decking

GYROC SPECIAL
4x8-⅜ $ 2.62

PLYWOOD SPECIAL
4x8-⅜ Good 1 side $ 9.25
4x8-¾ Sanded "D" $10.95
4x8-⅜ Sanded "D" $ 7.85
4x8-¼ Sanded "D" $ 6.25

Stucco Wire 16-16 per roll $26.95
2¼ and 3¼ CW nails $15.95

DELIVERIES made ANYWHERE on VANCOUVER ISLAND. Before you buy COMPARE OUR PRICES. For QUALITY, SERVICE and GUARANTEED SAVINGS, phone
HOME LUMBER and BUILDING SUPPLY
470 ARDERSIER RD.
386-3374 — 385-8711

STEWART & HUDSON
BUILDING SUPPLY CENTRE
CORRUGATED P.V.C. ROOFING Yellow, green, clear and white 6'—$2.39, 8'—$2.99, 10'—$3.99, 12'—$4.79
GREEN VINYL COATED CHAIN LINK FENCING 36"—$29.88, 42"—$34.88, 48"—$39.88 $39.88. All 50' rolls.
PREFINISHED COTTAGE MAHOGANY PANELLING $3.99 per 4'x8' sheet
CEDAR COMPOST BOX Pre-cut and ready to assemble. Approx. size 48"x72"x36" $13.88
CONCRETE BLOCK INCINERATOR No mortar needed — just place in position $14.88
CEDAR PICNIC TABLES Pre-cut and ready to assemble 72"x29". $22.95
BUDGET PLANS—CHARGEX
Open Mon.-Sat. 7:30-5:30
400 Gorge Rd. E. 386-3211
STEWART & HUDSON LTD.

Lumberworld
OLYMPIC STAIN — before you paint consider staining — transparent or solid colours — 66 colours to choose from — Buy 4 gallons before September 8 and Lumberworld will give you one FREE.
ASPENITE 4 x 8 7-16" panels — for exterior sheathing, interior walls, fences, carports, floors. Central Mortgage and Housing approved. Great Value sheet $5.95
ZONOLITE Loose-fill Insulation — save on fuel this winter by insulating the attic or adding to the insulation already there. Save on fuel bills. Per bag $2.45
Lumberworld
3955 Quadra St.
479-7151
Open Six days a week
7:30 to 5:30

MOORE WHITTINGTON LUMBER LTD.
MW
2614 BRIDGE ST.
386-1391
DOORS
Victoria's door headquarters. All types — entrance, pre-hung, pocket door frames.
Some seconds and inventory clearance items at low prices.
Victoria's only complete: SASH, DOOR and MILLWORK MANUFACTURING PLANT.

S. J. PEDEN LTD.
PLYWOOD SALE
Quantities limited on some thicknesses
4x8x¼ sanded fir $4.95
4x8x½ sanded poplar $7.75
4x8x¾ sanded fir $8/95
4x8x¾ G.I.S. fir $13.95
4x8x⅝ unsanded fir $7.25
S. J. PEDEN LTD.
2855 QUESNEL ST. 386-3464

SAANICH LUMBER YARDS
3041 Douglas St. 385-2486
Night Phone 479-1423
Materials for 12'x20' garage (roof extra) $290.00
Sabot kit (sailing) $ 47.00
8'x10' Greenhouse $205.00
Pram Dinghy kit $ 37.00
Work Bench materials $ 10.00
Compost Box, 4'x6' $ 10.00
Garden Sheds, 6'x7'6" $141.00

Cubbon on Cook

LUMBER SHORTS

SIZE	PCS	6 FT.	8 FT.
1x2	12	$2.59	$4.29
1x3	6	1.59	2.29
1x4	6	2.09	3.29
1x6	4	2.19	2.89
1x8	4	2.89	3.79
2x2	6	2.29	3.39
2x3	1	.49	.72
2x4	1	.55	.96
2x6	1	.99	1.44
2x8	1	1.39	1.89

ROUGH DE-GRADE

4x8—5-16"	$4.99
4x8—3/8"	$5.69
4x8—1/2"	$7.19
4x8—5/8"	$9.18
4x8—3/4"	$10.79

WE CUT GLASS
1720 Cook CHARGEX 384-8181
Your Plans are Possible with Our Prices

CAPITAL IRON & METALS LTD.
—Small angle bars, Channel
—Reinforcing Rods
—Steel and Pipe
—Aluminum Stock
—Anchor Chain
IN THE "YARD"
AT CAPITAL IRON AND METALS LTD.
1832 STORE ST.
VICTORIA, B.C.
385-9703

CEDAR SHAKES AND SHINGLES Buy direct from mill. Certified. Delivered. Phone mill 647 5425 any time or 592-2100 between 5 and 7.

CEDAR
All dimensions. Hidden Valley Sawmill. Open weekends. 743-2830.

70 MUSICAL INSTRUMENTS

School Band Instruments
We carry the largest stock of rentals on Vancouver Island. We also service what we rent or sell.

NELSON'S
MUSIC CENTRE
1315 GOV'T. 385-9728

KIMBALL
The most comprehensive and up-to-date lines of Electronic Organs.
Paragon Music Ltd.
Kimball-Gulbransen Organs
HILLSIDE MALL 595-1775

RANDALL 100-WATT BASS HEAD, $395. Strat and Les Paul guitars. Good stock of amplifiers and acoustic guitars.
SOFT SOUNDS
2031 Oak Bay Ave. 598-1524

MUST SELL — ACOUSTIC 850 P.A. and columns, covers. 275 watts. $1000. Also, Acoustic 300 Power amp. 275 watts, $300. Phone 383-7485 or 479-1445 after 5 p.m.

MUST SELL: 2 FOLDED HORN, 200 w. 18" Emminences, with Acoustic covers. $550 or nearest offer. Phone 479-1445 after 5 p.m.

1968 FENDER TELECASTER with Bigsby Tremelo. 2 months old, Morley Power Wah Fuzz. 592-6034.

PIANO AS NEW, MODERN upright, no dealers. Phone for information 598-2880.

UNIVERSITY STUDENT WISHES to sell Olds B Flat Clarinet. Excellent condition. $175. 385-0528.

APARTMENT SIZE MAHOGANY piano. Phone for information 592-0864.

FENDER STRATOCASTER WITH case, immaculate condition. Asking $400. 383-4354.

VERY FINE VIOLIN APPROXIMATELY 100 years old, good tone, excellent shape, 592-4851 after 6.

HAMMOND ORGAN STUDIO
WE SELL QUALITY
PHONE 388-9177

TWO 15" ELECTROVOICE speakers in Deyong cabinet, $250 or best offer. 386-0023.

GIBSON ES355 GUITAR WITH case, fender bandmaster reverb. 723-3147.

PIANO TUNER
$15. Repairs Stan Ferreira 477-4226

ALTO AND TENOR SAXOPHONE. Good quality for price. 598-4013.

PIANO TUNER — CRAFTSMAN. Norman Duckworth. 595 5251.

ONE BRASS TRUMPET, GOOD conditon $75, 592-2052.

PIANO TUNING AND REPAIRS. D. MacKay, 386-0023, after 5.

INSTA ELECTRIC PIANO, $435. 592-6143.

SAXOPHONE, E TENOR, BRAND new, 382-0408.

B FLAT CLARINET $50. GOOD condition. 478-4631.

KAWAI GRAND PIANO
383-0640

YAMAHA
MUSIC CENTRES
IT'S HERE NOW
TOTAL PRICE $849
Loaded with Features
—2 Keyboards
—13 pedals
—Automatic Rhythm
PURCHASE INCLUDES:
—Introductory organ course
—Bench
—Delivery
—2 Year Warranty
—Free Headphones
—Music and Manuals
Too Good to be True?
Become a Believer!
See the Yamaha B2R Organ Today
No Down Payment
Terms as low as $32 per month.

THE BAY	384-9131
MAYFAIR	386-6339
DUNCAN	746-6821
NANAIMO	758-1151

James Piano and Organ Ltd.

School Band Rentals
ATTENTION
TEACHERS AND STUDENTS
Whether you're looking for brass, wind or percussion instruments, Pamus will give you the best deals in town.
Up to 40% discount on cash purchases.
RENTAL
PURCHASE OPTION
Inquire on how your rental credit applies to the purchase of the instrument plus a 30% discount on the balance.

PAMUS
MUSICAL INSTRUMENTS
"Where Good Music Begins"
1108 Blanshard St. 386 8475

HALL FAIRFIELD MUSIC
728 Fort 385-3307

RENTALS
Sales
REPAIRS
Lessons
Open Till 9 p.m. Fridays

School Band Instruments
We carry the largest stock of rentals on Vancouver Island. We also service what we rent or sell.

NELSON'S
MUSIC CENTRE
1315 GOV'T. 385-9728

BACK TO SCHOOL BARGAINS
NEW, TOP QUALITY, student instruments at special savings.

DEFORD No. 1 flutes	$141.25
EVETTE No. B10 clarinets	$148.50
KING 605 Trombones	$180.90
CONN 50 M alto saxs	$340.00

The above reflect current CASH SCHOOL BAND PRICES.
TRADE-INS, CHARGEX and TERMS AVAILABLE AT SLIGHTLY HIGHER PRICES. Many other instruments both new and reconditioned at similar savings.

PAMUS
MUSICAL INSTRUMENTS LTD.
1108 Blanshard St. 386-8475

BALDWIN
"KNOWN FOR TONE"
PIANOS — FROM $1625
ORGANS FROM $995
(10 FREE LESSONS)
UNLIMITED PROFESSIONAL INSTRUCTION GUARANTEED WITH YOUR PURCHASE
Bernie Porter Music
725 CALEDONIA
382-9542
DRIVE-IN PARK FREE

THE ACES® ON BRIDGE
by IRA G. CORN JR.
TEAM CAPTAIN

Victor Mollo of England reports about a hand played by Jean-Michel Boulenger, one of Europe's leading champions. Mollo says, "Some of the best plays are the simplest," and he has the intriguing bridge hand to back up his statement.

Boulenger opened a prepared one club and made a disciplined pass when East overcalled. However, when North jumped to three clubs, Boulenger had little choice but to gamble the adventuresome no trump game.

West led the heart eight and it was time to make a decision. Observe what happens if South would have followed his natural reflexes and played low from dummy. East plays the heart nine and declarer wins the ten. Since two club tricks are needed to make the contract, declarer leads a club to dummy and West hops up with his king. Another heart lead establishes East's suit while he still has the club ace and the hand has no further chance.

Boulenger found a rather simple solution. But it is only simple if one thinks about it. To assure himself of two heart tricks and to cut defensive communications, Boulenger covered the heart eight with dummy's jack. East covered with the queen and declarer ducked (the duck of East's heart nine is not effective if dummy plays a low heart because declarer cannot make sure of two heart tricks). East continued with a heart and declarer won the ten. A low club was led to dummy and the defense was stymied. If West took his king, he had no heart to lead. If West ducked, East's entry would be gone and the hearts would cease to be a threat.

NORTH 9/9-A
♠ K 7 6
♥ J 4
♦ K 7 6 3
♣ Q J 8 6

WEST
♠ J 10 3
♥ 8 2
♦ Q 10 8 5 4
♣ K 9 4

EAST
♠ 9 8 5 2
♥ K Q 9 7 5
♦ J
♣ A 10 2

SOUTH
♠ A Q 4
♥ A 10 6 3
♦ A 9 2
♣ 7 5 3

Vulnerable: North-South; Dealer: North; The bidding:

North	East	South	West
Pass	Pass	1♣	Pass
1♦	1♥	Pass	Pass
3♣	Pass	3 NT	All Pass.

Opening lead: Eight of hearts.

Three no trump bid and made. But only if one doesn't play too quickly.

Bid With Corn
South holds:

9/9-B
♠ 9 8 5 2
♥ K Q 9 7 5
♦ J
♣ A 10 2

East	South	West	North
Pass	Pass	1♣	Pass
1♦	?		

Answer: Double is more flexible than one heart. The initial pass limits the hand to less than an opening bid and it's better to show two suits instead of only one.

Copyright 1975
United Feature Syndicate, Inc.

RENT TO OWN
Pianos and Organs
GLEESON MUSIC
707 FORT 388-9632

House of Keyboards
FEATURES
a new Lesage piano and bench attractively priced at $1295.
777 FORT ST. 388-5222

USED HAMMOND M-3 ORGAN and bench — nice for home or church — one only — $1295.
SCOTT PIANO AND ORGAN
612 FORT 386-2434

6-PIECE STAR DRUM AND CYMBAL set $225; Metronome $20; snare drum $40; guitar $40. 384-6246.

KARN UPRIGHT PIANO, EXcellent condition, $700. Guthrie, Gillespie Road, 642-5932.

SOUND SOURCE
LESSON STUDIOS, REPAIRS
723 JOHNSON 386-7704

BABY GRAND
Ivors and Pond, princess grand, as new, private. 382-2222.

71 MUSIC TEACHERS

ENROLL NOW
FOR BEST CHOICE OF APPOINTMENT TIMES
Bernie Porter Music
TEACHING VICTORIANS CONTINUOUSLY ON THE INSTRUMENT OF THEIR CHOICE
FOR 24 Years.
382-9542

Gregg Bowman Drum Studio
Private Instruction Using The Most Modern Techniques. Specialist In Rock, Cross-Over Sticking And Speed Development.
No. 1-2440 Foul Bay Rd. Ph. 595-0403 6 to 8 p.m.

VANCOUVER ISLAND'S FIRST music lab for organ. Enroll now for this exciting new method of teaching. Learn to play beyond your wildest expectations. Only at Scott Piano and Organ. Call Mike McCartney or come in now for the September happening.
SCOTT PIANO AND ORGAN
612 FORT 386-2434

ACCORDION LESSONS
All levels preparations for local music festival or international competition. Quality accordions rented to beginners $6 a month. Phone any time Tempo Trend Studios 420 Burnside East. Member of Northwest Accordion Teachers Association. 384-2111.

GROUP PIANO AND ORGAN LESSONS
Approved teaching method with certified and experienced teacher. Register at Gleeson Music City, 707 Fort St. 388-9632.

ROYAL OAK STUDIO OF MUSIC Piano, theory, beginners to advanced. Also offering classes in kindergarten piano. Mrs. W. Magniora. A.R.C.T., R.M.T., 479-5090.

GUITAR LESSONS
Classic folk, or Rock, quality guitars rented to students $5 per month phone Tempo Trend Studios 384-2111.

EXPERIENCED PIANO TEACHER with ARCT degree. Colwood-View Royal-Gorge areas. To arrange lessons please call 385-4168, 479-2739.

CADBORO BAY MUSIC STUDIO MRS. C. RUMMEL, A.R.C.T., A.T.C.L., R.M.T. Piano lessons beginners to diploma level. Specializing in theory all grades. 477-3650.

THIRD YEAR MUSIC STUDENT at UVic has openings for clarinet students. Esquimalt-View Royal area, 386-8661.

PIANO TEACHER IN GORDON Head area, phone Jim Anderson, 477-6439.

TEACHER FOR PIANO AND theory in Jubilee area accepting students 592-7322.

LEARN TO PLAY A WOODWIND! Well qualified instruction. Beginners welcome! 477-2294.

PIANO, ORGAN, DRUMS AND flute lessons, 384-2111.

GUITAR LESSONS, CLASSICAL and folk. Call 592-4253

PIANO TEACHER TAKING NEW students. 595-6864.

77 MOTORCYCLES

'72 750 KAWASAKI, PERFECT condition. Sacrifice for cash. $1000 firm. 477-1297.

1972 HONDA CB 350, REBUILT engine, mechanically perfect, $600. 592-4577 anytime.

BROOKLANDS MOTORCYCLES
Harley-Davidson — Honda
837 Fort D.L. 3814 383-5926

1974 YAMAHA 100CC ENDURO, good condition. Must sell. Offers. 479-4840.

1942 HARLEY 45, FULLY chopped, first prize winner. 58-5826 after 5 o'clock.

1974 KAWASAKI 900, 3400 MILES hooker headers, absolutely mint, financing available $2,600. 592-1723.

1972 750 KAWASAKI, EXcellent condition, custom parts. Best offer. 477-8742.

72 SUZUKI 250 RECENTLY REbuilt. Best reasonable offer. 478-7733.

'74 KAWASAKI 400 TRIPLE, EXcellent conditon, extras. $1,200 best offers. 382-6984.

HONDA ST90, FOR SALE $400. See it at 560 Langholme Drive.

750 NORTON COMMANDO. 479-4676.

'72 KAWASAKI, 350, EXCELLENT condition, $650, 479-4738 evenings.

'72 350 YAMAHA R5. GOOD CONdition. $600 or best offer. 384-6339.

FOR SALE 1975 YAMAHA 250 ENduro. $1,000. 746-7001 Duncan.

YAMAHA 250 ENDURO 72, BEST offer. 478-4976.

NEW YAMAHA 250 TRIALS. 652-1658.

1973. YAMAHA 360 ENDURO. Only 420 miles. $950. 478-7698.

77 MOTORCYCLES

SALE - SALE - SALE
ON
USED
TRAIL BIKES

74 BULTACO 250 cc T. Was $1095	NOW $995
74 BULTACO 250 cc Alpina Was $1095	NOW $949
74 BULTACO 250 cc Matador Was $1065	NOW $899
73 SUZUKI 250 cc Enduro Was $750	NOW $649
74 YAMAHA 125 cc Y.Z. Was $849	NOW $749
74 YAMAHA 125 cc M.X. Was $795	NOW $699
73 GREEVES 175 cc Pathfinder Was $675	NOW $579
74 YAMAHA 100 cc M.X. Was $695	NOW $599
74 HONDA 125 cc C.R. Was $795	NOW $699
73 WASSEL 125 cc Trials Was $675	NOW $579
73, YAMAHA 125 cc M.X. Was $595	NOW $499
73 YAMAHA 80 cc Min. Was $349	NOW $299

MULLINS MARINE SALES LTD.
382-1928 382-4515
925 Yates St.
D.L. 10286

YAMAHA
OF SURREY
"Largest Variety"
1975 TX 650s
1975 MX400
1975 TY250
1975 YZ125
USED BIKES

1975 YZ360	$1,249
1975 DT100	$699
1972 RS—350	$525

10825-148 St. 588-5656
D260

HONDA CAN-AM
SNave now on New and Used Machines from 50 cc to 1000 cc.

COLWOOD HONDA
Div. Mullins Marine
2781 Millstream 478-8831
Left off hwy. at Western Speedway
Dealer Licence Number D-114

UNIVERSITY STUDENT MUST sell Suzuki GT 250, mint condition, low mileage, 100 miles per gallon, 110 miles per hour, 6-speed transmission, sissy bar, crash bar, luggage rack, windshield. 2 Shoei helmets, gloves, British cycle leather jacket. 598-5780, 592-6454.

SACRIFICE
Chopper Honda 750. completely rebuilt motor, plus over $1500 worth of factory chopper parts. Valued at $3200. Will sell for $2400 or best offer this week. 385-6415.

POWERTOWN M.C.
Tuning and service to all makes.
WORK GUARANTEED
384-1249
614 Grenville

FREDERICK
MOTORCYCLE SALES
SUZUKI — BMW
Repairs — Service To All Makes
616 Queens D.L.3682 383-0823

THIS WEEK'S SPECIAL
INDIAN MSA mini
Reg. $479 NOW $439
KEN PRASING EQUIPMENT
478-9313 800 Goldstream
MCD 1

MUST SELL 1971 BSA 750, stock, 7100 original miles, helmet and extras. $1125. Offers. Or trade for pickup worth same. Call 478-7355.

MONTESA—BULTACO
VICTORIA MOTORCYCLE SALES
592 Ledsham Rd. 478-1123
DL 4139

1971 HONDA 350 CB, $300. 10,000 miles. Sitting in garage 2 years. Ran excellent, before parked, as is. 385-6569.

72 NORTON 750 CC, COMBAT ENgine. back rest and carrier. Excellent condition. $1300 or best offer. 479-4669.

FOR SALE: 1973, 900 KAWAsaki. Asking $1,700. Phone eve. 746-6951.

1973 TRIUMPH TIGER 750 SEMI chopped 7,000 miles $1600 firm. 478-5023.

HONDA - 50 CC, GOOD RUNNING order, recently overhauled, $200., 477-1119.

'73 YAMAHA 250 MX, NEW ENgine. $600 or best offer. 478-0116 after 6, Ian.

1973 HARLEY DAVIDSON ELECtraglide. Full dress. Immaculate. Highest offer. 658-5960.

'71 YAMAHA 75 SCOOTER, MEchanically perfect, low mileage, $300. or offers, 598-2666.

TRIUMPH BONNEVILLE 650, 3,600 miles. Carefully maintained. as new. John 598-6363.

FOR SALE: ONE FULL-coverage helmet, perfect shape, $35. 384-9524.

1970 YAMAHA 350 STREET, NEW engine, excellent shape, $500. 658-8560.

1971 125 KAWASAKI ENDURO, excellent condition, $450. 478-7157.

1973 YAMAHA TX 750 WITH FARing, $1,200 656-1800 after 5 p.m.

'74 HONDA CR125, OFFERS. Phone 479-8109.

78 BICYCLES

Russ Hay On Government
2542 GOVERNMENT ST.
RALEIGH SALE

10 speeds	$99.88
5 speeds men's only	$89.88
3 speeds men's only	$75.88

PEUGEOT 10-SPEED SALE

Sport	$129.88
Trophee De France	$144.88
Gent's Caravan	$159.88
Ladies Caravelle	$159.88

OPEN
Mon.-Sat. 8:30-5:30. Fri. 'til 9
Mastercharge Chargex

"BIKE — SALE"
CLEARANCE on all remaining stock of 3-5-10-speeds
At
MULLINS MARINE SALES LTD.
382-1928 382-4515
925 Yates St.

ROYAL OAK SPORTING GOODS
4450 West Saanich Rd.
479-4232
Back to school bikes. great selection of new and used bikes and accessories. 1-3-5-10 speeds. 90-day free servicing on new bikes. Complete repair servicing.

OLDER RALEIGH SPORTS model, man's 3-speed in good condition, equipped with lights, generator, bell, speedometer, and odometer. $40 cash. Phone 388-9258, Monday and Wednesday after 6 p.m.

GIRLS' STANDARD BICYCLE, 16" frame with guard $35. Kiddies' 16" tricycle, $15, both good condition. 477-3794.

10-SPEED GOOD CONDITON $100. or best offer. 384-3420.

THREE-SPEED BOY'S BIKE, 10-speed frame, 384-8169.

MEN'S PEUGEOT 10-SPEED. $50. 382-1233.

WANTED: 3- OR 5-SPEED WOmen's bike, 386-9996.

80 BOATS and MARINE

CATALINA 27 (1975)
Coloured non-skid, handrails, 10 h.p. ob; main and mule, sailcover, lifelines, pulpits, winches, life jackets, anchor $13,900

COLUMBIA 26 (1974)
Pulpits, lifelines, main and mule, 7.5 h.p. ob. winches, anchor etc. $11,900

NORTHWEST 21
Main and jib, sailcover, 8 h.p. ob $6,900

SEASIDE RECREATION
Phone: 758-9641 or 758-5986 (Nanaimo)

22' CABIN CRUISER, 120 H.P. Chrysler outboard. Head, galley, sink, stove, heater, compass, fishing tackle, automatic bilge pump included. Brandlmyer design, oak and cedar hull, excellent condition. Offers to $3500. Also 9' fibreglass dinghy, oars and oar locks. 14' wood runabout, non engine or trailer, phone 386-7448, after 5 p.m.

$100 REWARD FOR INFORMAtion leading to the return of a 14½' Sangstercraft boat. White hull, blue trim, reg. No. 14K17607 and 20 h.p. Mercury motor. Stolen from Cowichan Bay August 3rd. All information kept confidential. Phone collect Duncan 748-8407.

1973 21 FT. FIBREGLASS Rogue, 170 h.p. inboard-outboard Volvo; 1973 Roadrunner trailer, bilge power and pump. Galley CB radio, AM radio, 8-track stereo, sleeps 4. Plus 6 h.p. outboard, asking $7,900. Phone 386-9071.

17½' FIBREGLASS HARDTOP, day cruiser. Inboard-outboard, includes trailer with winch, boat, engine needs work, leg, controls, windshield, new 12-volt battery, new paint. Offers $2,500. Phone 388-4601.

... EX-TROLLER. CONVERTED live aboard, a comfortable boat, runs well, moored near Nanaimo. asking $6,000 or best offer, will consider car as part payment. Phone Gordie Davis at 112-987-5546.

TAKE ALONG FOODS
Light, compact, over 100 different varieties, complete meals in 30 min., easy to prepare. See them at the Magic Kitchen, Parliament News, Menzies and Simcoe.

15' BRANDLMAYR, FIBREGLASS over plywood. Excellent 40 horsepower and 5.5 horsepower Johnson motor. Trailer, moorage paid until June '76, must sell this week. Best offer over $1100. 598-7817.

SACRIFICE 16 FT. FIBREGLASS V runabout. Rebuilt 150 h.p. MerCruiser inboard outboard block and new manifold. Never in salt. '74 trailer $3450. 478-4032.

END OF SEASON SACRIFICE, 19' cabin boat, sink, head, sleeps 2. Excellently maintained. Asking $2,150. 479-2279 after 5:30.

TROLLER "FOUR FORTY" 45' 12-ton. A-licenced, fully equipped. $70,000 firm. Call after 6 p.m. 624-6092, Prince Rupert, B.C.

14 FT. FIBREGLASS OVER PLYwood, 18 h.p. Johnson and trailer, with accessories $650, 478-7492.

REBUILT 7 HP. VOLVO PENTA diesel with gear, $1200. Phone 386-2784, 656-5458.

SAN JUAN 24, 4 SAILS, '74 JOHNson 6 h.p. Much more. Best offer. 382-1907.

THUNDERBIRD SLOOP, MEAsured fully equipped for racing or cruising, $6,800. 642-5093.

GIBSON Powercraft
CENTRE LTD.
2520 Gov't (near Bay St.)
YEAR END SAVINGS
on all quality
BAYLINERS
HOURSTON GLASCRAFT
CALGLASS
and
JOHNSON
outboards

For example:
2250 SKAGIT OFFSHORE
—21 ft. 2"x8 ft. Beam
—200 h.p. Volvo
—enclosed head
—full galley
—camper back
$10995

17'7" BAYLINER Quartermaster
—115 h.p. Johnson
—1550 lb. Road Runner
Ready to launch
$5795

15'6" HOURSTON Glascraft
—1200 lb.-Roadrunner trailer
—70 h.p. Johnson elec. start
—Battery and box
—controls and cable
$4295

14'4" HOURSTON Glascraft
—40 h.p. Johnson elec.
—900 lb. Road Runner
complete package
$3424

VC 2200 Calglass
—command bridge
—190 h.p OMC
—full galley
—marine head
$11,495

ALSO
DRASTICALLY reduced prices on all SPRINGBOK and LEISURECRAFT aluminum boats

TRADE-INS

18' REINELL hardtop. 165 Mercruiser camper back 2200 lb, E-Z load trailer 7.5 h.p. Mercury outboard $6795

20' SANGSTER 100 h.p. Volvo I-O fresh water cooling $3250

382-8291
"It's the service that sets us apart"

END OF SUMMER CLEARANCE
19' CAMPION Kelsey H.T.
—190 h.p. OMC I.O.
—Full galley
—Full camperback
—Dinette, head
1 ONLY $9795
21' CAMPION Kelsey H.T.
—190 h.p. OMC I.O.
—Full camper back
—Full galley
—Dinette head
1 ONLY $10,395

OAK BAY MARINE
Sales and Service
1327 BEACH 598-3393

32 FT. 'STRUMPET'
Traditional gaff rigged cutter. Yes, it'll be love at first sight, complete with dead eyes and lanyards, only 3 yrs. old. Liveaboard! Espar diesel furnace. She's been kept better than new by very fussy owners $32,900

MACE MARINE
Dealer for LYMAN boats
19'-28' inboard direct drive and V drive
453 HEAD ST.
At West Bay Marina
Just Minutes From
Downtown Victoria
383-3324

FORTUNE BOAT SALE
BOAT OF THE WEEK
SAIL
24' CASCADE sloop, quality fibreglass construction, 6 h.p., '73 Evinrude, many sails. Asking $7950.
POWER
47' DIESEL DISPLACEMENT offshore cruiser. Excellent liveaboard, well equipped and in bristol condition. $59,000
2270 Harbour Rd., Sidney 656-5591

NATIONAL
Boat Sales Ltd.
2060 WHITE BIRCH ROAD
SIDNEY, B.C.
(604) 656-3966
NEW AND USED
GRAND BANKS, ALASKAN
OVERSEAS
RANGER
BROKERAGE

15' PLANK BOAT, 4 HORSEPOWer motor, heavy duty trailer. Must sell. $500 firm. 384-5550.

24' GLASSCRAFT 8'9" BEAM, 240 h.p., inboard-outboard. Auxiliary motor, Danaiels RT, 3-way fridge, stove, many other extras, $10,900. 479-2710, 385-8955

21' FULLY EQUIPPED CABIN cruiser, inboard-outboard, reasonably priced. 598-1105.

26' THUNDERBIRD, BEAUTIful. refinished. fully equipped. $6,500. 656-6586.

50 HORSE POWER MERCURY outboard motor, needs some work, best offer, 386-3650.

32' SEDAN CRUISER, LIVEaboard, cedar mahogany, 656-1911 6-8 p.m., $7,800.

24' FIBERFORM, FULL ELECtronics, including radar, $13,500. 592-6940.

CAL 20 — 3 SAILS, 6 H.P. Evinrude motor. Very good condition. $5,200. 598-7061.

PERKINS DIESEL 6-354 REbuilt, ran 200 hours, $2500. Ask for Bob, 386-3013.

1968 100 HP EVINRUDE, POWER tilt, never in salt, $795. 477-8035.

12' FIBERGLASS COMPLETE with oars. $150 or offers, 385-8972.

HORWOOD MARINE
YEAR END CLEARANCE
2 ONLY 20' K & C
170 Volvo, Galley, dinette, full swim grid, marine head camper top, Sonic barrier.
Reg. $10,895 SALE $9495
1 ONLY 22' K & C
Command Bridge, 225 Merc, company boat, only 20 hours, galley, dinette, bulkhead, full swim grid, Sonic Barrier, hydraulic steering.
Reg. $16,295 SALE $12,995
GLASSPLY 23' CUTTY
225 Volvo, Hardtop, Patio door bulkhead, galley, marine head, Camper canvas.
Reg. $15,495 SALE $13,395
1 ONLY 17½' K & C
140 Merc. Camper top, bow rails, wiper, side windows.
Reg. $7,395 SALE $6,295
Authorized Volvo and Mercruiser Dealer
Dealers for K-C and Glas Ply Boats
385-1451
HORWOOD MARINE LTD.
823 PANDORA

ALUMINUM BOATS
PRINCECRAFT
TOP QUALITY—BEST BUY
11'6"—$299.95, 13'6"—$395.95
12'4"—$389.95, 14'4"—$499.95,
15'3"—$570.00
CHRYSLER OUTBOARDS
SALES — SERVICE — PARTS
NEW UNITS ON DISPLAY
1 used 20 h.p.
VICTORIA Lawnmower Hospital
834 Johnson St 386-8338

VALUE PLUS
Special prices available now on DOUBLE EAGLE boats MERCURY Outboards and EZ Trailers
at
MULLINS MARINE SALES LTD.
382-1928 382-4515
925 Yates St.

FRONTIERSMAN CANOES
Factory Closes Sept. 1 for holidays — we still have a few in stock at
BOSUN'S LOCKER LTD
580 Johnson St. 386-1308

15' FIBREGLASS SPORTSCRAFT, 1974, SLEEPER SEATS, FOAM FLOATATION, TILT TRAILER, 1200 POUND CAPACITY, 70 HORSEPOWER EVINRUDE ELECTRIC, RUNNING LIGHTS AND BATTERIES, $2,800 FIRM. 592-1066.

NEWMAN'S MOBILE MARINE SERVICE
Repairs to Johnson, Mercury, Evinrude, inboard-outboard, outboard.
Complete Marine rebuilders Jacuzzi stern drive, Universal, Merc Cruiser. Phone day or night, 656-6263.

WESTPORT YACHTS
2070 Tryon Road, Sidney 656-5832
AGENTS FOR
BUCCANEER Cruising Sailboats
21', 24', 27'
CRUISE-A-HOME
BLUE WATER HOUSEBOATS
YACHT BROKERAGE

Bob Whyte Marine
SALES AND SERVICE
Dealers for
TRANZER—CLIPPER
SAILBOATS
CAMPION—DOUBLE EAGLT
LUND POWERBOATS
JOHNSON—OMC
2266 Harbour 656-6421

DINGHIES
We have developed an excellent stock of DINGHIES and CARTOPPERS.
LIVINGSTON — OLYMPIAN
SKOOKUM — WONDERCRAFT
Open Saturdays and Sundays
ALL BAY MARINA
2238 Harbour Rd. 656-3167

Sailboat Marine Hardware
From
SCHAEFER, BARTON, and MAIN
Tops in design, of quality materials
Also BARIENT and BARLOW winches
McQUADES MARINE SUPPLY
1252 Wharf 383-1141

HARBOUR MACHINE LTD.
MARINE ENGINES
New — Used — Gas — Diesel
Engine rebuilding general machinists. Propeller repairs and modifications. Aluminum and steel welding, repairs and fabrication.
31 Erie St. 383-6555

BOATERS!
See our large display of appliances, plumbing and electrical supplies.
S. J. PEDEN LTD.
2855 Quesnel St. 386-3464

RADIOS
VHF-C.B.-Sideband. Ball and Shemilt Electronics Ltd. 1 W. Burnside Rd., Victoria, 386-9414.

BRITISH SEAGULL OUTBOARDS
SALES — SERVICE — PARTS
All Models now in Stock
VIC. LAWNMOWER HOSP TAL
834 Johnson St. 386-8338

Chrysler Outboards
See us for Sales—Parts—Repairs
KEN PRASING EQUIPMENT
478-9313 800 Goldstream

20' FIBERGLASS SKAGIT NEW 115 Johnson outboard and extras. $4,800. 479-1260.

BOAT HOUSE, 50X20'. NEW 1974. Reasonably priced or consider renting. 479-1884.

1972 CHRYSLER 20 HORSEPOWer electric only used as auxilliary, tank and controls. $425, 477-8307.

MUST SELL. 19' BOAT. 115 EVINRUDE MOTOR. 656-6325.

MERCURY MARINE
SPECIALS
FIBERFORM
16' MONTEREY
—65 H.P. Mercury
—1200-lb. Road Runner trailer
—Full Camper top
1 Only
$4995
24' BAJA
—188 MerCruiser
—Sliding glass bulkhead
—Standup head
—Flush Cockpit
$14,500
BELL BOY
2220 OVERNIGHTER
—188 MerCruiser
—Full galley
—Enclosed head
—Standup Camper Cover
—Built-in fish tanks
$11,995
385-1457
MERCURY MARINE
800 Cloverdale
Open Friday nights till 9

CRUISE NEXT WEEKEND
Leave our dock Friday evening, return Sunday evening. Qualify for Royal Yachting Association, Coastal 1 Practical Certificate and gain cruising experience with a knowledgeable skipper. For information:
TONY BURTON
SAILING SCHOOL LTD.
383-4011 or 477-6325

36' GRAND BANKS
Hull No. 244 — Reported Excellent — Save $20,000 on list price — twin diesel, diesel generator, twin sounders, winch, electric boom, built in stereo, refrigeration and deep freeze, carpeted throughout, plus many extras. Safe, seaworthy cruising vessel with 1,000 mile capability. 386-1381 or 598-1470.

BOSUN'S
BOAT SALES
656-5564
10775 McDonald Park Rd., Sidney, B.C.

20' CABIN CRUISER, LAPstrake construction, good condition. 115 h.p. Volvo I.O. Only 20 hours. Two bunks and head in cabin. Depth sounder and downrigger included, convertible enclosed stern. Moorage paid Canoe Cove until June. Car parking space may be transferable. Asking $5000. 477-9459.

C AND C 25, NEW 1974, FULLY equipped, including main, 150 per cent, 120 per cent jibs, 15 h.p. electric start. First class deck hardware, teak interior with cool fireplace, depth sounder, bulk head compass. Too many extras to list. Below replacement at $16,900 firm. 478-7573.

WESTFALL SPORTING VENTURES LTD.
WESTBAY CHARTERS
dealer for Ventures Sail Boats
21'—35' $3695—$6395
Elevator Marine Ways up to 30 tons. Hoist for small boats and engines.
386-8327

VAN ISLE MARINA
22' K & C f-g hardtop, head, galley, full camper top, 215 hp, Volvo I-o, trim tabs, bow rail, etc. Special price $8,600.
VAN ISLE MARINA CO. LTD.
Tsehum Harbour Box 2130
656-1138 Sidney, B.C.

73 — 9½ H.P. JOHNSON, APprox. 60 hrs. 74 — 12' deluxe aluminum. 75 — Explorer trailer, winch, oars, rod holders, etc. $1,150.00. Phone 656-6659 or 382-9111, ask for Andre.

CANOE COVE
YACHT SALES
Sidney, B.c.
656-5711 656-3915

34' EX-TROLLER. DEPTH sounder, recorder, loram, radio, auto pilot, stabilizer. 100-horsepower engine. stove, heat, sink. 70-gallon water supply. $6,000. 539,5780.

19' FIBERGLASS ON PLYWOOD. Flying Bridge, Full Cabin, I.O. completely equipped. Radios, sounder, blower. Bilge pump, head. sink and stove, etc. 478-3410.

COLVIN DESIGNED GAFF rigged schooner, 40'x11'x4'. excellent live-aboard, will consider smaller sail boat, house or property in trade. 656-6564 after 6 p.m.

427 CU. IN. CHEV. POWERED Hondo, silver and red metal flake finish, loaded with extras. Comes with custom trailer. 112-743-5122.

327 INBOARD SKI BOAT, GLASS on plywood, reverse transom, over transom exhaust, holley, etc. $2,600. 595-5367.

25' TOLLEYCRAFT, FORD INterceptor engine. Hull all redone. New boot top. Bought for $13,500, will sacrifice $11,500. 656-6263.

21'9" BRANDLMAYR CABIN Cruiser. Toilet, sink, bunks, inboard V-8 motor. $2,500. Will accept trades. You name it. 656-6329.

14' FIBREGLASS BOAT, AND trailer, 20 horsepower Merc. 100 hours, 642 Ridgebank Crescent, 479-2781.

GOOD FISHING AND PLANNING haul — 16' Glen L with fibreglass, 35 electric start, trailer, all good and clean, 477-3325 offers.

20' PLYWOOD FISHINK BOAT with cabin. Inboard motor. Excellent condition. $1,350. 656-1556 evenings.

QUICK SALE! 20' GLEN-L, Volvo inboard-outboard, good condition. Asking $3,500. Phone 385-8007

17'7" GLASTRON BOWRIDER, 120 HP OMC, inboard-outboard, 16 gal. tank, full canvas top, sleeper seats, $3800. 386 8588 or 592-6118.

17' SKI BOAT MODIFIED 327 Chev good running gear, complete with trailer $3,500 or offers 598-6853 after 5.

1971 CAL 20, 4 SAILS, MANY extras including, 1974 6 h.p. Johnson, excellent condition. $5200. 112-723-6059.

18' DAYSAILER, WITH CONstruction, recently refinished, seagull outboard, fast and stable, $900 or best offer. 384-1551.

12' GLEN-L CUSTOM RUNabout, 18 H.P. Johnson and trailer, 598-1341. Offers accepted after 6 p.m.

12' ALUMINIUM, IMMACULATE '72 6 horsepower Johnson. Trailer, lifejackets, oars, canvas top, $600. 383-4852 after 5.

16' DOUBLE BOW FIBERGLASS custom built canoe. Specially designed for heavy person. $500. 384-8816 between 5-6:30.

1974 14' MINORCRAFT. 15 H.P. Johnson electric, slightly used. $900. 385-6280 anytime or 4-7.

FOR SALE OUTBOARD MOTOR, 7½ h.p. Evinrude 479-6238

METRO MARINE
SANGSTER
"When you want the very best"
SANGSTER
18' TEXADA — full camper top 120 h.p. Mercruiser
SANGSTER
18' COHO walk-through windshield — camper top 120 h.p. Mercruiser also available with hardtop, 140 H.P. and 165 H.P.
SANGSTER
20' BLUBACK — walk-through windshield — sleeper seats, camper back. 165 H.P. Mercruiser.
— also available with weekender GALLEY PACK.
SANGSTER
22' DOLPHIN Hardtop with camper back. Weekender Galley Pack.
— also available 165 H.P. and 188 H.P. Mercruiser.
SANGSTER
25' MARLIN full cabin, flybridge, complete in every detail and equipment.
COMPLETE LINE OF Road Runner Trailers 12' to 26' Models
NO REASONABLE OFFER REFUSED
100 PER CENT FINANCING O.A.C.
2360 Beacon Ave.
SIDNEY
CALL NOW
656-4311
656-2821
BRUCE LOCKHART, Mgr.
382-6315

METRO MARINE

DUNCAN BOATLAND
INFLATION FIGHTERS
15' CAL GLASS
— 40 h.p. Mercury M.L.
— Sleeper seats
— Foam flotation
— Convertible tops
— 900-lb. trailer
$2995
16' CAL GLASS
— Sleeper seats
— Foam flotation
— Convertible top
— 1200 lb. trailer
— 40-h.p. Mercury E.L.
$3450
— with 50 h.p. Mercury E.L.
$3695
— with 65-h.p. Merc E.L.
$3895
17' CAL GLASS
—120 Mercruiser I.O.
—Walk thru windshield
—windshield wiper
—foam flotation
—camper top
—Road Runner trailer
$5395
REINELL
15' — 30'
Special Summer
PRICES
on few remaining '75 model REINELLS — making room for the 76's.
SEA-RAY
18' — 30'
MIRRO CRAFT
Aluminum Boats
Mercury Outboards
VANCOUVER ISLAND'S OUTSTANDING BOAT CENTRES
Duncan Boatland
6045 Trans Canada Hwy.
DUNCAN 746-4158
642 Burnside
VICTORIA 386-2476
OPEN
Mon.-Fri. 8 a.m.-5:30 p.m.
Sat. 9 a.m.-4 p.m.

Polaris Agencies Ltd.
marine insurance specialists
819 FORT ST. 386-3411

ALBIN 25
THE BOAT FOR ALL SEASONS
Swedish quality, diesel economy. Seaworthy, safe, and sensible. Now over 2500 in use around the world.
R.F.C. MARINE SERVIES
656-5591 Kingfisher Marina, Sidney

37' KETCH, MAHOGANY ON oak, diesel, recently surveyed $37,000. 245-7286.

15½' CLINKER BUILT BOAT, 8 h.p. Briggs and Stratton motor, small cabin, $300. 382-1751.

16' REINELL 115 MERC., FULL top, 1200 lb. trailer. 383-7071.

20' GLEN-L VOLVO INBOARD-outboard, asking $2,500. 385-8007.

7½ H.P. JOHNSON WITH TANK, good condition $170. 592-0566.

12' ALUMINUM BOAT, OUTboard and trailer. Ph. 383-2792.

83 AIRCRAFT

CESSNA 150-69 CLEAN LOW time, radio, omni, ELT, etc., 656-4482.

92 SPORTING GOODS

McCALLUM'S
Good, Bad and Ugly Guns
Bought, Sold and Traded
784 Goldstream Ave. (Langford)
478-4575

Robinson's
Ruger 44 mag. carbine $179; Win. Mod. 70, 270 cal. 2 X 7 $319; Brno 7 m.m. and 3X $349; Sav. 30-30 $79; Brno 30-06 $274; Rem. 222 $154; B.S.A. 270, 4X, $204; Brno 222 $239. 30 Mk. I carbine $129; Rem 30-06 Auo $189. Daiwa 12 Ga. auto. $269; Ithica 12-ga. auto $214.
SCOPE THAT RIFLE NOW
1307 Broad 385-3429

SEA TREK SCUBA SCHOOL
"TEACHING IS OUR SPECIALTY"
NEXT SCUBA COURSES
START SEPT. 2 and SEPT. 24th
629 DUNEDIN 386-7528

WET SUITS, famous "WHITE'S WATER WEAR" Brand, stock sizes from $85. Come in and see our range of styles, colours, and materials. New diving courses every month, learn from experts.
FRANK WHITE'S SCUBA SHOP
832 FISGARD STREET

TAKE ALO G FOODS
Light, compact, over 100 different varieties, complete meals in 30 min., easy to prepare .See them at the Magic Kitchen, Parliament Mews, Menzies and Simcoe.

HOCKEY
RAY'S SPORT CENTRE LTD.
1692 Douglas 385-6312
and and
Colwood Corners 478-3606

DIVERS DEAL
Volt tank, Mark V regulator. Farralon depth and pressure gauge. Sacrifice, $310 or best offer. 382-6837 after 7:30 p.m.

MACGREGOR GOLF CLUBS, men's excellent condition, 2 months old Brand new size 8 golf shoes. $200. 479-5695 (Ask for Bob), after 6:30 p.m.

ONE MATCHED SET HAIG ultra golf clubs includes sand and pitching wedges, bag and cart. $270. 652-2761.

DEMOULIN 270 CALIBRE RIFLE, made in Belgium, beautiful condition, $325, Scope and mounts included, after 5 p.m. 382-9895.

SKATES — MENS SIZE 7 CCM Mustang, used 2 months, $25 firm, 382-5465.

GAME CUTTING, FULL FACILIties. Phone Maplewood Meats, 478-3670.

SCUBA TANK AND RAKE. 382-7878 evenings.

93 CAMERAS, SUPPLIES AND PHOTO FINISHING

FOR YOUR PROCESSING NEEDS:
Maybe not the quickest
But the Best!
Bill's Photo Supply
1672 Douglas 383-7443

96 RANGES, STOVES and FURNACES

AIRCO OIL FURNACE, 142 BTU, tank and duct work approximately 3 years old. Best offer. 478-66451.

COMMERCIAL RANGE, GARland 38" propane, 4 burners, 18" grill top, automatic oven, separate broiler. $250. 743-2279 Cobble Hill.

MOFFAT RANGE, GOURMET 200 series. Harvest Gold. Near new. 478-9721.

LITTON MOFFAT MINUTEmaster microwave oven, 6 months old, $495. 385-5401.

MAGIC CHEF DELUXE DOUBLE oven, coppertone stove, $475. 598-7691.

SEIGLERMATIC OIL SPACE heater, good working order, $80., 933 Caledonia.

HAVE MOFFAT ELECTRIC range for sale. Excellent condition, $60 or offers. 383-5091.

COMPLETE FORCED AIR FURnace including 250 gallon tank, $75. 383-0056.

6 STEEL CHAIRS, UPHOLSTERed red, blue, orange, black $15 each. 592-9184.

CHESTERFIELD SUITE IN good condition $200. 384-4650.

OIL FURNACE FOR PARTS, URgent sale required. 386-9289.

97 FURNITURE

MOVING SALE
TILLICUM FURNITURE'S
Store at Craigflower Road is moving to larger premises, located 2 miles past Colwood Corner on Sooke Road. So all stock presently at the Criagflower Store is being cleared out at Great Savings by the end of September.
COME IN AND
$AVE $AVE $AVE
Free Parking at Door
Convenient Delivery Avail.
1006 Craigflower
at Tillicum
382-2434

MATTRESSES
WHY NOT
buy your spring filled mattress directly from our factory, good quality at a reasonable price.
6-INCH LATEX
FOAM RUBBER (All Sizes)
posture zone support, clean, hygenic, doesn't sag or lump. 3'3", $109; 4'6", $139; Queen, $179.
IMMEDIATE DELIVERY
GREGG FURNITURE
2300 Douglas 388-7365

VILAS
Genuine Vilas furniture.
We ship anywhere in B.C.
Brochure on request.
Continental Furniture
716 Johnson Street, 386-2458
NEW FURNITURE

NEW FURNITURE
EVERYDAY LOW RATES
BUY-RITE
FURNITURE WAREHOUSE
704 VIEW (Basement) 385-4744

COMPLETE LINES OF UNPAINTED WHITEWOOD FURNITURE. VICTORIA CHAIR CENTRE LTD. 4488 WEST SAANICH RD. VICTORIA, B.C. 479-1222.

NEW REGENCY STYLE DINING room suite, mahogany, 6 chairs, large dining room table and side server, 598-6460.

OLD ROSE FRENCH PROVINcial 2-piece sectional chesterfield $195. Unusual small coffee table $55. 592-4161.

97 FURNITURE

5-PIECE KROEHLER MADE bedroom suite, Mediterranean style, like new, asking $700. After 4, 598-1776.

BEAUTIFUL CHESTERFIELD and chair, like new, must be seen, $220. Please phone 477-4857 after 5:30 p.m.

ANDREW MALCOLM BEDROOM suite, first class condition. Phone between 5 and 8 p.m. 383-8152.

FOR SALE: CHESTERFIELD, desk, kitchen table and bed. 385-6218.

CUSTOM BEDS; CAPTAINS $120, Mates $110, bunks $90. Delivered, 479-7400.

BRAEMORE SOFA. LOVE-SEAT, chair, $950; Fleetwood colour TV. 26". $350. Phone after 5. 595-2164.

VICTORIAN STYLE 9-PIECE MAhogany dining room set. Immaculate. $1900. 598-7691.

CHESTERFIELD AND CHAIR set, good condition, $90. Phone before 4:30 387-5720.

WALNUT CONSOLE EXTENSION table, 4 to 6 chairs. 384-6129.

HIDE-A-BED WITH SIMMONS mattress, like new, $275.. 478-0262.

54" CONTINENTAL BED. $25. 595-0418

98 TV, STEREO, RADIO SALES and SERVICE

RENT
Color or B-W TV
from MAIS today
385-2435

CAR STEREO
8-track or cassette from $49.95
Expert installation.
B.C. SOUND and RADIO SERVICE
931 FORT 383-4731

BUTLER BROTHERS
TV Rentals
1720 DOUGLAS STREET
385-3832

Rent or Own
FROM
CITY CENTRE TV
OPEN 10 A.M. — 10 P.M.
6 DAYS A WEEK
3970 Shelbourne 477-6971
Next to K Mart in the Mall

NEXT WEEK IS 'SALE WEEK'
for color TV. ZENITH — PANASONIC — RCA — ADMIRAL
Butler Brothers
1720 Douglas 383-6911

FAST EFFICIENT STEREO REpairs at reasonable prices, components, consoles etc. Open Monday to Friday. Saturday 10 a.m.-4 p.m. Use your Chargex. Ace TV and Stereo 388-9455, 3185 Quadra St.

CLEARING ALL 1975 MODELS Phillips colour TV's and console stereos at old prices.
ATLAS STEREO AND TV
763 FORT STREET 385-2712

1975 QUAD FOUR CHANNEL sound spstem, tape deck, radio, 4 speakers, Admiral. Paid $349. Asking $275. 656-6263.

SANYO COLOR PORTABLE TV 20" screen complete with swivel TV stand 16 months old. $400. 384-4729.

BRAND NEW, STILL IN CARTON — Pioneer SX-73 780-watt stereo receiver, $450 or best offer. Please call 598-5415.

26" COLOUR TV CABINET model 1976 model. Admiral. Paid $849. Asking $500. 656 6263.

PRO-LINEAR RECEIVER, BD 2000 turntable, Century speakers. Offers. Phone John 477-8912.

HITACHI QUAD SET, AM-FM stereo, excellent shape. 385-3811 after 6 p.m.

COMMUNICATIONS RECEIVER Radio Shack AX-290, 6 months old. $295. 385-5401

STEREO RECEIVER, TURNTAble, cassette deck and speakers. $750. 382-8319.

SONY TC-230 STEREO TAPE REcorder with amplifier and speakers. $150. 595-6980.

1 BEAUTIFUL COLOUR TV, IN wooden cabinet, 25 inches. $400, 2 years old. 386-9387.

PORTABLE COLOUR PANASONic TV, excellent condition. 2 years old, 1725 Kings Rd.

RECEIVER TURNTABLE. TAPE deck, 4 speakers, $350. 477-3140.

FOR SALE RCA FORMAT 70 Stereo. $100. 386-1579.

99 GROCERIES, MEATS AND PRODUCE

SAVE ON MEAT
Summer Pack, Ideal for Barbeque. 50 lbs. of waste free meat at less than $1 per lb.
20 lb. Chuck Steak
10 lb. Hamburger patties
10 lb. Frying chicken
3 lb. Pork Chops
3 lb. Wieners
4 lb. Pork Sausage
Sides of Top Grade Baby Beef 99c lb.
ALBERTA MEAT DISTR.
1811 Cook St. 383-3012 or 383-8557

LOWEST PRICES ON
Okanagan Fruit
Bill is still bringing you the lowest prices on: Peaches, apples, plums, field tomatoes, cucumbers, onions, potatoes.
BILL BAILEY
GARDEN CENNTRE
(Colwood Farmers Market)
1610 Island Highway 478-8822

WILLIAMS QUALITY MEATS
Grain-Fed Grade "A-1"
Freezer Beef
Sides 99c lb., hinds $1.35 lb.
Fronts 79c lb.
Full Baron of Beef $1.09 lb.
100 per cent guaranteed quality
795 Fort Street 384-0525 - 26

FREEZER BEEF
Grain fed, government inspected, satisfaction assured. Front quarters 59c a pound. Hind quarters 89c a pound, sides 69c a pound. Cutting and wrapping and sharp freezing 12c extra per pound. 386-0795.

SAVE MONEY AT HARVEY'S
Harvey's Side Bacon $1.89 lb.
Baloney by the piece 59c lb.
Boiling Fowl 39c lb.
FREEZER BEEF SPECIALISTS
Red Brand Sides
cut, wrapped, guaranteed tender
2709 QUADRA STREET 383-2031

WINE GRAPES
Alicante' zenfandel and muscat. Lowest possible prices in B.C. Write now or phone for full information to: Larick Industries, No. 103 Jubilee Centre, 1821 Fort St., Victoria, B.C., V8R 1J6, 592-1237.

TAKE ALONG FOODS
Light, compact, over 100 different varieties. Complete meals in 30 minutes easy to prepare. See them at the Magic Kitchen, Parliament Mews, Menzies and Simcoe.

YOUNG HOLSTEIN COW BEEF, .60 lb. by the side. Herford beef. .85 lb. by the side. Rained on hay, $1.00 a bale, pickup in the field. Phone 743-2394.

CORN
Silver Rill Farm, No. 1 Freezing and eating corn is now ready 7179 Central Saanich Rd. 652-3509 or 652-2019.

APPLES
The new crop has started, open daily, Saanich Orchard off Stelly's X Rd. 652-2009.

OKANAGAN PEACHES
Terrific for eating, canning or freezing. We deliver in quantity. Call us for other fruit. 477-8201.

FRESH CAUGHT RAINBOW trout at Babe's Honey and Trout Farm, 334 Walton Place, daily to 5. Closed Sundays, 658-8319.

99 GROCERIES, MEATS AND PRODUCE

BLUEBERRIES, 55C LB. Orders taken now for new crop. 386-0934.

FREEZER BEEF
Buy direct from the ranch and save. Myhill Ranch, 743-9432.

BARTLETT PEARS 20c A pound, 8885 Marshall Rd. N. Saanich. 656-1371.

CANNING TOMATOES 20 POUND case $4.50. 6533 Oldfield Rd. Bring containers.

PRUNE PLUMS AND CORN Oldfield Orchards. 6286 Oldfield Rd. 652-1010.

LARGE BARTLETT PEARS, 20 lb. box $4.50, local honey $1.00 a lb., 477-3758.

FRESH APPLE JUICE AT BEZzola's. 742-5393 $1.80-gal.

4-H STEER READY FOR freezer. Phone 652-2781.

ORDERS TAKEN FOR BARTlett pears. Phone 652-2797.

BARTLETT PEARS, 18C A LB., 658-8082.

BARTLETT PEARS, 20C LB. IN Victoria. 382-9400.

CARROTS FOR SALE
Phone 479-7693.

PICKLING BEETS, 15C LB. HILLside Farm, 1748 Mt. Newton X Rd.

BARTLETT PEARS, 18C A LB.
658-8082

100 MISCELLANEOUS FOR SALE

BARGAIN ANNEX
USED SPECIALS

3 pc. corner sectional and chair, beige $24.95
Hostess chair size rocker $19.95
Chrome kitchen step stool $9.95
Solid wood wal. finish single dresser and mirror $59.95
Matching 4-dr. chest to above $59.95
6-dr. painted low chest $39.95
Small wal. finish single dresser and mirror $59.95
Solid wood triple dresser and mirror $99.95
Brown studio lounge makes into double bed $69.95
Old style wine colored daveno and chair $79.95
4 seater brown chesterfield and chair $79.95
Brown frieze chesterfield and chair $99.95
Turq. sofa only $89.95
Green 2 pc. sofa and chair $99.95
Floral chesterfield chair deep comfort $49.95
Brown and beige sofa and chair $99.95

Come in and browse around
Trade-ins accepted
Used articles purchased
FREE DELIVERY
A DIVISION OF STANDARD FURNITURE
753 VIEW ST.
382-5111

HOME FUN GAMES
Fussball (Soccer), Bumper Pool, polker, air hockey, bowling, shufflebaod and pool tables. Personal 2 and 4 piece pool cues. Supplies and repairs.
PLAY-MOR RECREATIONS LTD
560-A ALPHA ST. 384-3333

MICROWAVE OVEN
Demonstrations
HARKNETT FUEL
2333 Government
384-9381

5-TON BB HAND WINCHES, SET D6B Rock guards, oak desk, commercial drafting desk, Monarch 3" fire pump, and suction hose, 4-drawer filing cabinet, furnace and tank, steel fireproof record cabinet, professional wall-mounted map or blueprint holder, 385-1546, evenings, 642-3620.

CARPET SALE
Over 100 roll ends, just received. Come early for best selection. Sizes from 4'x12'. Prices $4.50 per sq. yd. and $6.50. Excellent color selection including red and purple. We have Master Charge. Old Country Floor Coverings, 2526 Government St. 382-6142.

BISSELL GEMINI CARPET sweeper, $15; sewing machine cabinet, $20; GE 2-brush floor polisher. $20; Monarch BVE-33; selfpriming centrifugal pump and BW level control, $100; 50-mm f3.5 enlarger lens, $10; copying stand, $20; 8x10 enlarging easel, $10; Opemus 6x6 enlarger, $80. 477-9469.

30" ELECTRIC STOVE AND ductless fan $40. Typewriter $8, 2 G78x 15 belted snow tires $30, 9x12 tent $75, Coleman stove $7, boy's ice skates, size 12, 13, $3 ea., car roof rack $5, 5-speed boy's bike $42, 9' dinghy, needs work, and miscellaneous items, 592-3382.

19" ELECTROHOME BLACK AND white portable T.V. and stand $35.; 2 Electrohome extension speakers 8 ohm, $40 a pair; Box spring and mattress, singlebed size, excellent condition $35; lawnmower, push type $15; Sunbeam electric polisher, $15. 592-3783.

PRINCESS WEDDING DRESS, floor length with short train. 152" wide. Size 12. Long sleeves. White Lined satin. Never worn. Plain and beautiful. $70. After 7 p.m. 385-7476.

BRAND NEW CHIORDA 5 speed, $80. Matt Fisher chamois ¾ length ladies coat size 10 $100, or best offers. Phone 382-4038 before 8 p.m.

ANTIQUE ELECTRIC STOVE, excellent condition, $150. Pewter tea pot and sugar bowl, $10. 658-8942.

4 MONTHS OLD RUG. SIZE 10 by 12, excellent condition. 477-9406 between 10 a.m. and 7 p.m.

CHILDS' HIGH CHAIR $15. Childs stroller $15. good shape, phone after 4. 386-7412.

TOP QUALITY ARMSTRONG SOlarian, purchased during Sept. with free installation, 383-4413.

HOOVER WASHER SPIN dryer, good condition, 382-4693 after 5.

LIGHT-WAY INC.
Wholesale Prices to Contractors
695 Alpha 384-9359

FOUR BURNER ELECTRIC stove, needs slight repair $25. Roll away cot used twice. $30. 384-9079.

CHROME TABLE AND 4 CHAIRS, $20, General Deluxe toaster oven $30. Phone 592-3540.

CHESTERFIELD AND 2 CHAIRS, $425; one cedar chest, $125; one coffee table, $30. 656-4866.

NEAR NEW 250 GALLON OIL tank, half price, delivered. 656-3775

ATTRACTIVE KITTENS, SIAmese mother, free to good home. 598-2838 after 3 p.m.

CANADIAN NATURAL MINK Stole, best offer over $200. 656-2041.

VIKING JET SPRAY DISHWASHer, good condition $150. 478-5151.

MISCELLANEOUS FOR SALE

AUCTION GALLERY
FREE Pickup FREE Appraisals. We Buy outright full household of Furniture — Also:
CARS
TRUCKS
BOATS
PLANES
THE AUCTION GALLERY
966 Yates 386-8448
3100 Jacklin Rd. 478-9551
Langford.

SALE PRICES EVERYDAY
Round rock maple pedestal table and 4 chairs, $430.00; matching buffet and hutch, $399.00; Duncan Phyfe drop leaf table and 4 chairs, $299.00; 9-pce. mahogany diningsuite, $895.00; 2-pce. chesterfield suites, $159.00 to $589.00; hide-abed, $249.00; recliners, $119.00; swivel rockers, $149.00; desks, $49.50 to $329.00; single beds, $44.50 to $109.00; bunk beds $139.00 to $229.00; chests of drawers $29.50 to $119.00; dressers $69.00 to $149.00; wardrobes $49.00 to $229.00; china cabinets, $95.00 to $299.00; Hoover washer spin dry, $89.00; wringer washer, $49.00; electric heaters, $11.95 to $29.50; vacuum cleaners, $19.95 to $34.50; bookshelves, $12.95 to $97.50; wooden rocking chair, $59.50 to $119.00. Use your Chargex or Master Charge.
PANDORA FURNITURE LTD.
New and Used Furniture
1030 Pandora Ave. 383-6319

THE TRADERS
THE TRADERS
"It's a Buyers' Market"
Open Nightly till 9
Saturdays till 6
715 Finlayson
Phone 388-6264

Hot Water
TANK ELEMENTS
FOR MOST POPULAR MAKES
NOW IN STOCK
TELE-TECH SERVICES
Operated with A.B.C. Electric
831 YATES 385-6783

Mel's BARGAINS
FOR GOOD USED FURNIURE AND APPLIANCES.
3460 QUADRA 384-3152

NEW LUMBER FOR SALE: 2 BY 4s, 12c a foot; 2x10s, 35c a foot; ⅜" plywood T and G, $10 per sheet; 400 ft. rolls of sheeting, $4.00 per roll; 10-gallon plastic wine jug, $8; R-12 and R-20 insulation, 15" by 48" — 3½" thick, 100 sq. ft. rolls, $8 each; stucco wire, bag of cement; black asphalt shingles; miscellaneous items. 478-7106, 3239 Happy Valley Rd.

WASHER and DRYER SALE
MOFFAT — MAYTAG
Sept. 8th to 13th
SAVE SAVE at
BUTLER BROTHERS
1720 Douglas 383-6911

BOW HUNTERS
Hunting bows, matched arrows, camoflage hat, bow covers, snap on quivers, Special Price on Broadheads.
Robinson's
1307 Broad St. 385-3429

MAYTAG
See C. Tayler Home Appliance Ltd., 707 Johnson, 383-3281.

STUDENT TYPEWRITER RENTALS
INTERCONNECT
384-0511 939 Johnson

FOR SALE 14' SERVICE MEAT case. Shelf contained refrigeration. 12'x8', service meat case, refrigeration separate. All cases presently being used. Good working order. Also other meat market equipment, scales, band saw, freezers, etc. 478-1035.

SKYDOMES FOR THAT NATUral light in your home or office — A quality product in Acrylic and Aluminum. Clear or translucent, single or double domes, in Victoria at Industrial Plastics (1975) Ltd. 2105 Douglas St. 386-1477. Open Mon. thru Sat.

RUGS LOOK "NEW" IT'S SO easy with RUG-MATE stain removing rug shampoo. Rent electric shampooers for $2.00. 8 hours, plus materials. Also Hero Airless spray units, sales and rentals. Clark and Pattison, 760 Bay St. See our ad under Painters for other supplies.

SINGLE BED AND MATTRESS, 5 drawer dresser, 4 door dresser, 3 high chairs, 3 year old refrigerator freezer $200. 30" Coppertone stove $100. Royal Albert china Vald'Or pattern. Cupboard with counter top. 479-7856.

CHAIN SAWS
SALES — SERVICE — PARTS
For Most Makes
HOMELITE CHAIN SAWS — Most models in stock from $139.95
VIC LAWNMOWER HOSPITAL
834 Jornson 386-8338

HASTINGS
REBUILT NEW AND USED VACUUM CLEANERS
382-6811 2100 Douglas

ROUND OAK TABLE, FOUR chairs, double brass bed, Victorian loveseat, oak umbrella stand, chest of drawers, brass and copper pieces, drop front desk, 1460 Dallas Rd.

NCR CASH REGISTER, POST hoist, overhead furnace, 4 pieces 60"x80" plate glass, 4 gas pumps, and other service station items. Phone 384-3141 days, 383-8298 evenings.

TOOLS, FURNITURE AND ANtiques, stereos, guitars, golf clubs, jewellery and books. Warehouse bargains. Phone to see if we have it. Universal Trading Centre, 584 Johnson St., 383-9512.

Aluminum Gutters
5" CONTINUOUS in baked enamel Screens, windows, awnings, doors.
B.C. ALUMINUM 479-3232

SINGLE RADIO BED $39.50. 2-piece blue chesterfield $139.50. 5-piece dinette $39.50. Mel's Bargains, 3460 Quadra, 384-3152, closed Mondays.

8-PIECE WALNUT ARBORITE dinette $249.50. Maple dining table $95. Drop front desk $75, Mel's Bargains, 3460 Quadra, 384-3152. Closed Mondays.

OVERHEAD STEEL GARAGE door, sectional, 7'x8' with wood frame, $85; 3 wood sash and frame 2'x3', $15 each, work bench, metal top, $15. 385-0978.

SANAM SHARPENING LTD. provides complete sharpening services including carbide. 1748 Mt. Newton X Rds. 652-3295.

PRICE'S LOCK AND SAFE LTD
Safes, Locks, Keys
847 Fort 384-410?

OUTDOOR INCINERATOR BARrels, ready to use, free delivery, $4.95. 383-1328.

KENMORE DISHWASHER, 2 months old. $325. 598-2162.

TRACK HANGERS FOR GARAGE or barn doors $20, 479-7332.

2 YEAR SPA MEMBERSHIP, very reasonable. 385-9832.

KENMORE WASHER AND SPIN dryer, $85. 478-0110.

100 MISCELLANEOUS FOR SALE

WE'VE JUST BEEN NOTIFIED BY
MAYTAG, MOFFAT AND G.E. of price increases this fall of from 8-15%.
ALL PRESENT STOCK
is unaffected by this — but supply is limited. If you have been thinking of buying a major appliance please do it now and save money.
C. TAYLER
HOME APPLIANCE LTD.
707 JOHNSON 383-3281

EATON'S WAREHOUSE STORE
749 View St.

WRECKING LARGE MODERN apartment, 1405 Stadacona. Aluminum windows, toilets, hot water tanks, bath tubs, wrought iron, fridges, stoves, large panel box, oak floors, doors, shrubs. See man on job 9 a.m. till 6 p.m. 1405 Stadacona at Fort.

ICE SKATES, ASSORTED SIZES, ski boots. Tyrol lady's size 7N, 5 adult life preservers, new, folding anchor, pair 6 ft. oars, 2 paddles, lawn chairs, electric Sunbeam mower. 384-6246.

MOFFAT FIESTA 32" RANGE with eyelevel stainless steel oven, pull out burners and large hot storage, $250. Westinghouse continental fridge 14 cu. ft. freezer, $100. Phone 595-1556.

CHEERY SEEFIRE FIREPLACES
Free standing or easily installed in existing fireplaces; great for heating, viewing, cooking, incinerating, $250. 477-6164.

CUSTOM MADE DOUBLE BED with turquoise satin head board, and matching quilted bedspread, $95, call 479-1565 weekdays after 6 p.m.

150 FT. NEW 36" CHAINLINK fence, fittings and posts, $200, 1000 lb. rope block $10; Concrete foundation block mould $10. 592-4161.

PIANO, WILLIS UPRIGHT, beautiful tone, $500 or nearest offer, stereo and stand, earphones, 2 speakers, $150; children's hockey game and stand, $5. 382-3203.

AS NEW SEIGLER 49,000 B.T.U. oil circulating heater. Costs $275 with tank stand etc. $100. 4 Piece dinette suite $30. 478-4491 after 5 p.m.

PEUGEOT 10-SPEED BICYCLE. 18" frame; hockey equipment, suitable for 13 and 15 year olds. 478-2991.

AQUARIUMS, COVERED CAR rack for small car, light gold drapes, lined, 96" by 86" long, two pair, 479-7970.

LENNOX OIL FURNACE, EXfur, chennile, feathers, sequins, 250 gallon, $70. Gas stove, $15. Gas hot water heater, $20. 477-2853.

1975 ENCYCLOPEDIA SETS
New book of Knowledge $250. Encyclopedia Canadiana $150. Childrens book shelf. $100. 385-9638.

COLLECTORS ITEM: R.C.M.P. wedgewood Centennial 1873-1973 vase: limited edition of 100. 383-0350.

QUILT HAND-MADE TRADITIONal way. For baby, youth, teenager, bride, anniversary and birthday. 479-2905.

POOL LESS THAN 1 YEAR OLD 3x8x15 also filters, cover, vacuum, and water skimmer, $325 value. Will sell $200 firm. 478-2326.

AIR HOCKEY. LARGE SIZE ALL accessories, like new, $200. 656-2401.

BUNK TABLES, RACKS AND bookkeeping machine, Eddy's, 1661 Douglas St.

THERMO-FAX COPYING MAchine "secretary". $300. Five Stain glass windows. $375. 477-4439.

4x8 GENDRON POOL TABLE with accessories. $200. Phone after 6. 386-3074.

DELUXE SINGER GOLDEN Touch and Sew, No. 750 with cabinet and stool, 595-5403 after 6 p.m.

NEW SOLITAIRE DIAMOND ENgagement ring with appraisal, $250, 384-5318.

HAVE YOUR LAMPSHADES professionally recovered. Phone 592-6746.

PERMANENT LIFETIME MEMbership European Spa, regular $920. Best offer. 595-4467.

ALMOST NEW ROY FROST free refrigerator, white. $275. 478-6005.

LARGE TYPEWRITER, 1 HIDE-a-bed. 1 swivel rocking chair, salad maker. 383-0309 evenings.

IBM SELECTRIC TYPEWRITER, vacuum, card table, coffee urn, camera 658-5871.

CHANNEL MASTER ANTENNA and rotor, $125 or offers. 656-6402.

17" ATCO GAS POWER MOWER. $85. 477-4762.

REMINGTON CASH REGISTER, excellent condition. Call 478-4432.

PELLET GUN FOR SALE, 177 calibre. Phone 592-4819.

FREE SAWDUST
658-5888

2 RESTAURANT ORANGE DOUble booths and 10 stools. 478-4221.

103 MISCELLANEOUS WANTED

KILSHAW'S
1115 Fort St.
AUCTIONS
Friday at 7:00
APPRAISALS
for Insurance and Sale PURPOSES
384-6441

LUNDS
Auctioneers Ltd.
We BUY For Cash
APPRAISALS
926 Fort St. 386-3308

THE SALVATION ARMY Needs your re-usable clothing, furniture and household goods. "Help us to help others." Family Thrift Stores. Victoria, Sidney and Langford. For pickup — 386-3295.

BRENTWOOD
BARGAIN BARN
BETTER QUALITY USED FURNITURE AND APPLIANCES
Before you buy or sell Compare our Prices
7115 West Saan. Rd. 652-1711

TOOLS OF ALL KINDS, FURNIture; and household goods. We buy, sell and trade on anything. Universal Trading Centre, 584 Johnson, 383-9512.

PAPERBACKS NEEDED BY high school English class, all types would be much appreciated, phone 595-1235.

1900 TO 1915 WIDE FIREPLACE mantel, complete cast iron coal fireplace insert, original gas or oil, electric lights, etc. 595-4768.

LENNOX OIL FURNACE, EXcellent condition, $200. 250 gallon oil tank, $70. Gas stove, $15. Gas hot water heater, $20. 477-2853.

WE BUY FURNITURE, HOUSEhold goods, pictures, tools, etc. Best cash prices. 386-0462 anytime.

WANTED: 200,000 BTU FURnace. Boiler type, good condition, 723-7523, collect.

PERIOD STYLE CHESTERfield, china cabinet, furniture, extra. 595-7567.

103 MISCELLANEOUS WANTED

UNIROYAL MASTER L70-15 (900-15) with raised red letters. New or used, call 385-2275.

WANTED—BED SPRINGS, APprox 76"x52" for old iron bed. Phone after 5 p.m. 595-1676.

ENGLISH BABY CARRIAGE, Marmet, Super imperial. $350. 595-2110.

IBM SELECTRIC TYPEWRITer, 2 years old, like new, $625 or best offer. After 6 p.m. 385-6559.

BAYCREST DISHWASHER, white, excellent condition, $100. Phone 382-3355 after 5.

FISHING TACKLE WANTED BY private person. Good quality only. 658-8813.

WANTED: SINGLE GLASS DOOR or pair, 48" wide. evens, 595-8845.

2 LADIES LEATHER COATS, size 18, $150., $100. 384-5519 after 5.

TOP PRICES FOR ROYAL DOULton figurines. 595-7567.

SELL OLD BOOKS TO THE Haunted Bookshop, 382-1427.

FRIDGES AND FREEZERS want. 598 7422. All-Temp.

109 MISCELLANOUS TO RENT

SAWYER SEWING CENTRE
RENT TO OWN — Domestic and Industrial sewing machines
850 FORT 388-6228
CLOSED MONDAYS

FORK LIFT ON NEUMATIC tires, 383-1328.

116 COINS AND STAMPS

SILVER COINS
Empress Coins, Commerce Mall, 1175 Douglas Street, 386-1524.

117 ANTIQUES

ANTIQUE AUCTION
SUNDAY, SEPT. 7—1 P.M.
Rolltop desk, china cabinets, piano, hall stands, oak sideboards and dressers, hand guns, shotguns, 10 wood and coal stoves, 150 press back and oak chairs, buckboard, oil lamps, 600 lots.
DUNCAN FARMERS AUCTION LTD.
Auctioneer: Keith McCausland, 746-9396.

FOR SALE: NEW, HAND-MADE quilts to set the mood of your cherished antiques. Old patterns reproduced in modern, easy-care fabrics; excellent workmanship! At Boutique de Laine, 2530 Estevan Avenue. Store hours — Tues., through Sat. 10 a.m. till 5 p.m.

FURNITURE STRIPPING
We strip paint and varnish from antique furniture. Aladdin Furniture Strippers, 356 Bay St. 383-2533.

HIGHEST PRICES PAID FOR quality antique furniture, clocks, rugs, etc. David Robinson, 384-6425.

TOP CASH FOR JEWELRY, ANtiques, pictures, curios, etc. Bygones Antiques, 809 Fort. 383-5811.

ANTIQUE SEWING MACHINE year 1910, works fine, hand crank model, $40 or offers. 383-3675.

EARLY VICTORIAN CREDENZA (puffet puried walnut, $450. 479-4386.

WANTED—CANADIAN, AMERIcan or European paintings, Bygones. 809 Fort, 383-5811.

120 GARDEN SUPPLIES

Fertilizer

PENDRAY FARMS, COW MAnure, 6 yds., delivered, $35; 477-2702.

AGED HORSE MANURE, $1 A bag, minimum five delivered. 479-5016.

STRAIGHT OLD COW MANURE, no sawdust, 7 yards $47, Bag $1.75. 595-0773.

RICH SCREEN BLACK LOAM, 7 yards $59. Bag $2.00. 595-1977.

Plowing, Rotovating and Cultivating

DON'S TRACTOR SERVICE
477-3913
We rotovate, plow, cut grass and brush also, loading and hauling.

COOPER TRACTOR SERVICE
477-1122
Rotovating, mowing, brush cutting, grading, etc. Lawns repaired and seeded at reasonable rates.

POST HOLES DUG
Leave phone number with Dave at 479-4513.

BROOM AND TALL GRASS CUT and rotovating. 478-4963.

Topsoil, Rocks and Fill

SCREENED TOPSOIL WITH MAnure and sand added. $11 per yard delivered, minimum 6 yards. Garden sand $5 per yard. Road gravel. E. Nixon Ltd. Phone 385-4431 or 385-5642.

NO. 1 SCREENED TOP SOIL, with sand and manure, 14 yards $115; 7 yards, $60. Self pickup load, $15. Also bags soil. 478-3322.

DON'T BE DISAPPOINTED! TRY our virgin soil, black and shredded, fast delivery, call A-1 383-1532.

NEED A SMALL AMOUNT OF soil? Serve yourself only. Black, shredded and clean. Central location. 383-1532.

FREE FILL, DELIVERY charge only, reasonable rates. 478-2449 or 478-6263.

SHREDDED VIRGIN TOP SOIL. will deliver. Please phone after 4 p.m. 479-2302.

TOPSOIL, FREE OF STONE AND debris, also excellent fill. Phone 384-6943.

SAND AND GRAVEL SUPPLIES. Phone 478-1000, Don Mullett Trucking.

19-INCH REEL MOWER, $75. 479-7332.

125 PETS AND SUPPLIES

TWO PUREBRED POMERANians with papers, both 3 years old. Proven Male Stud, $150. Female with possible litter $175. Will sell separate but prefer to sell them together. 382-1306.

COMPLETELY HOUSETRAINED, toy Japanese Spaniel puppies, two Pekingese, Pomeranians and Bostons occasionally. Cobble Hill, 743-2701.

CHAMPION SIRED WHITE MINiature poodles, $100-up. Also Shih Tzus puppies. Registered, tatooed and first shots. Nanaimo. 753-7431. 753-7431.

WARNING TO CAT OWNERS, cats are disappearing in various city and outlying areas. Keep in at night and supervise in daytime. Animal Crusaders.

12 YEAR MORGAN THOROUGHbred gelding, 15.3 H., well mannered, trained English. Considering offers over $450. 598-8164 evenings.

GOOD ADULT HOME WANTED for handsome black and white cat. neutered, innoculated. Animals Crusaders. 386-9832.

DARLING 8 WEEK OLD HOUSE trained kittens, free to affectionate home. 382-5018 anytime. Esquimalt residence. Will deliver.

DACHSHUNDS MINI, LONGhaired, (registered). Excellent pets. 1 champion male. 3 females. 652-5682.

BEAUTIFUL PUREBRED BORzoi (Russian Wolfhound) puppies for sale. Call after 5 weekdays. 477-3303 or 598-3932.

AFGHAN?? CROSS PUPS, ASKing $25 (males), $15 (females) or offers. Beautiful colors good temperament. 6 weeks old. 477-3083.

AIREDALE PUPS
Championship blood lines. 112-245-4551.

1½-YEAR, FULLY TRAINED tiny toy white female poodle, $185, with clippers, etc. 477-6717.

FOR SALE: REGISTERED MINiature white poodles, 8-weeks-old. Call after 6 p.m. 478-5364.

IRISH SETTER PUPS
10 weeks old, $75 and up, 478-7563 and. 478-8854.

ENCHANTING SIAMESE-BURmese cross (Tonquinese), $40. 478-3886.

CHIMO DOG OBEDIENCE classes starting Wednesday, Sept 17. 652-3030. 479-2629.

FREE FEMALE KITTEN house trained, 12 weeks old. 652-3768.

PUREBRED ST. BERNARD free to a good home 382-3657 after 6 p.m

TO GOOD HOME, 2 YEAR OLD purebred black female poodle, $50. 388-4556.

MOTHER DACHSHUND-CROSS and 4 puppies for sale. 598-8686.

125 PETS and SUPPLIES

FREE 4-MONTH FEMALE LONG hair tortoise shell. Litter trained, loves children. 383-80778.

KITTENS, HEALTHY, CLEAN, house broken, 2 months old, 385-0463.

TWO PERSIANS. NO PAPERS. must sell, $45 each. 598-1836.

FUN-LOVING 8-WEEK-OLD TONkinese kittens, $25. 479-2591

TWO BUDGIES FOR SALE $20 with cage, 592-9838.

TWO MALE SPRINGER SPANiels, $50 each. No papers, 478-2880.

KITTENS, FREE TO GOOD home. Phone 384-8459.

KITTENS
479-1072.

HALF SIAMESE KITTENS, free. 8 weeks old. 383-2444.

AVAILABLE FOR STUD, REGIStered Lahaso Apso. 112-923-5841.

BEAUTIFUL KITTENS FOR sale, 1c to good owners. 382-3336.

FREE KITTENS, 8 WEEKS OLD, 656-2547.

127 CHICKS, POULTRY, HATCHING EGGS SUPPLIES

SILKY CHICKENS.
478-2214.

128 LIVESTOCK SUPPLIES and EVENTS

FOR SALE: 3-YEAR-OLD REGIStered quarter horse filly. Places well as haulter, professionally started in performance by Bob Grimshaw. Top conformation, disposition and blood lines, $3,500., 652-3328.

FAMILY MILK COW IN CALF, good nurse cow, $350; 2 calves, 2 and 3 months, $70 and $80. 479-8690.

FOR RENT: 5 ACRES, ROYAL Oak area, no house. Pasture, barn. 479-7572.

REGISTERED THOROUGHBRED mare, well started jumping and on the flats. 478-6023 Linda.

FEED POTATOES FOR SALE $25 a ton, 6858 Pat Bay Highway. 652-1582.

REGISTERED PALOMINO ¼ horse experienced jumper for experienced rider, offers, 386-3785.

REGISTERED NINE YEAR OLD thoroughbred gelding, good disposition. 592-7109.

PET BLACK SHEEP FOR SALE to good home. 478-4571.

JERSEY MIK COW, 4-YEARS-old. $275. Phone 478-6681.

FEEDER CALF, $60
479-2793

WANTED: 2 TONS OF HAY. Phone 478-3987.

130 HEAVY EQUIPMENT AND MACHINERY

ALLIS-CHALMERS 6,000-LB Fork lift on dual 15" wheels, $7900 or offer. 383-1328.

1959 INTERNATIONAL TANDEM dump rebuilt Auxil. Trans. 642-5451.

135 FARM IMPLEMENTS

MASEY - FERGUSON FARM lawn and garden tractors. Light construction machinery. Your local dealer.
M and H Tractor and Equip. Ltd.
6429 Pat Bay Hwy. 652-1752

150 CARS FOR SALE

THIS IS IT
Sharpe '70 Chevelle, 2-door hard top, with 307 V-8, automatic, tape deck, vinyl top, etc. Just painted. Reconditioned, serviced and tested. I defy you to default it. Don't miss this if you're tired of looking at junk. First cash offer near $2250 takes. 478-7898.

STEEL THIS CAR
Beautiful steal blue, 1974 Mazda RX4 hard top, with matching blue Velour interior, equipped with tachometer 3 speed automatic transmission, wide radials, Bosch headlights, full undercoat. Rotory performance, luxury. Best offer or consider trade for good pick-up, pannel or van. 598-6334.

'72 CADILLAC COUPE DE Ville, vinyl top, new Carelli radial tires, fully powered with climostatic air conditioning, 32,000 original carefully driven miles, mint condition, must sell, private sale, $5,950. Call Vancouver 876-5644 anytime.

'67 OLDS DELTA 88, V8 AUTOmatic, power steering, power brakes, tape deck. Must sell this week. $1200 or best offer. See in parking lot at corner of Quadra and Caledonia. Weekdays only. Steve.

ATTENTION
1966 Pontiac four door sedan, small V-8 Automatic power steering, power brakes, radio, tested, clean, bargain at $390 or best offer 383-7662.

1972 LE MANS SPORTS CONvertible, power windows, tilt steering, V-8, automatic, steering and brakes. Red with white interior. $3,595. Dlr. 2262. 592-3540.

'62 PONTIAC 2 DOOR, NEW paint, 235, 67,000 miles automatic transmission, mag wheels, very clean. Phone 477-0847 between 5-7 p.m. $800 or offers.

1965 BUICK SPECIAL V-6 AUTOmatic, 4 door sedan, clean and in very good condition. No rust. Good mileage. Must be seen. $600 or best offer. 595-5227.

1958 FORD LTD 2 DR HT V8 AUtomatic, PS, PB, vinyl roof, new tires. excellent running condition. $1,050. 478-0286 weekdays after 5 p.m.

1966 FAIRLANE SQUIRE Wagon, V8 automatic, power steering, power brakes, radio, immaculate condition. Phone 382-3306 or 479-8426.

PRACTICALITY
1972 Vega GT wagon, 230 c.c. 25,000 miles. Good economy, good looks and very good performance, $2,600. 383-7258.

REPOSSESSION, 1969 PLYmouth. V.I.P. two-door hard-top, good condition. Phone 382-2105 or 592-6685, weekends or evenings.

1966 VW VAN, CAMPERIZED, 5 new tires. Valid sticker, no motor Must sell. Phone after 6 o'clock. 478-2140.

LUXURY PLUS ECONOMY
'72 VW 411, 4-door sedan, 4-speed, radio, excellent condition, Asking $2,600. 479-1991.

FOR SALE OR TRADE 1965 Rambler immaculate condition inside and out. $450 or best offer 479-2976.

'67 CHEV IMPALA SS 327 AUTOmatic, power steering, power brakes, buckets, excellent condition. $1,700 or best offer. 652-1664.

1962 VALIANT, 55,000 MILES, tested till Sept. 1976, 6 automatic, power steering, closest offer to $300. 479-6457.

MOVING, MUST SELL 1971 Volkswagen Beetle, one owner good condition, $1,750. 477-0255. 477-1045.

1973 MONTEGO MX BROUGHAM, 2-door hardtop, air conditioning, power steering, power brakes, radio, 351 motor. $3,895. 652-2761.

1960 CHEV. 6-CYLINDER STANdard, running, not tested, reliable transportation. $150 or offers. 385-1757 evenings.

1971 NEWPORT CUSTOM Chrysler sedan. Five new steel belted radial tires. Many extras. A very clean car. 382-0140.

GAS SAVER
'62 Corvair Monza, new paint job, recent overhaul on motor, stick shift, 4-speed forward. $500 or best offer. 478-4865.

'67 MUSTANG FASTBACK, 289, 4-speed, needs paint job. Offers 656-3413.

'68 FORD FAIRLANE 500 COACH, asking $2,250. Phone after 6 p.m. 478-4014.

COLLECTOR'S ITEM: RARE 1957 Olds Fiesta SW, running condition, tested 'til 1976, $600 firm. 478-2297.

DUNE BUGGY FOR SALE. LIcensed and safety checked. $1400 or best offer. 478-7563.

'61 LINCOLN CONTINENTAL, must sell, first $600 takes. 477-5489 after 6 p.m.

1950 FORD 2-DOOR, CLEAN CONdition, restorable. Open to offers. 598-4601 after 5:00.

'74 BOBCAT 2-DOOR, 8000 MILES, $2600 or $450 and take over payments. 479-8896.

1967 6 CYLINDER PONTIAC, AUtomatic, newly tested, $650 or nearest offer. 595-7993.

1972 TOYOTA CORONA, DEluxe, 11,500 miles, $2570 or offers. 383-0584.

'69 GTX, 440 AUTOMATIC, power steering, power brakes. 478-5135.

1966 CHEV. IMPALA SUPER Sport, Good condition, tested, $825 or offers. 598-5896 after 6 p.m.

150 CARS FOR SALE

AMC
"BETTER BUY NOW" SALE!

BRAND NEW!
75 Gremlins
$3298
Includes freight and pre-delivery. Options extra.

Brand New!
75 HORNET
2 Dr. sedans with automatic trans.
$3995
Includes freight and predelivery. Options extra.

And the "AMC GOOD GUYS" will include the famous AMERICAN MOTORS EXTENDED BUYER PROTECTION PLAN (Value: $119.00) AT NO CHARGE!

The Extended Buyer Protection Plan will cover your new 1975 Gremlin or Hornet for 24 mos. or 24,000 miles. The best guarantee in the car industry!

BETTER BUY NOW!
(All 1976 model cars will cost more!)

REG MIDGLEY
MOTORS LTD.
736 Cloverdale
385-8756
Dealer Lic. D3785

BILL CARTER
CARS LTD. D-4701

71 FORD Station Wagon	$1800
69 GMC ¾-ton pickup with toolbox	$1300
66 VALIANT Signet 2 dr. ht.	$995
66 VALIANT Conv't, V8	$995
69 PONTIAC Sedan, V8	$1095

2538 Government
385-1716

1969 COUGAR XR7 CONVERTible, mint condition. Leather interior, P.S., P.B., P.W., automatic, low mileage. $5,000 invested. New wheels, tires, roof, paint. 600 miles on rebuilt motor. Cam, headers Holley 4-barrel, many extras. Open to offers. Will consider trades 478-5176 or 386-2156, ask for Rick.

CREAM PUFF
66 Valiant, 6 cylinder automatic. 48,000 original miles beautiful condition. For more information call Bill Smith Ensign Chrysler Plymouth. 386-2411 - DL3660.

SWINGER
1970 Dodge Dart Swinger, V8 automatic, P.S., vinyl roof, low mileage, For more information call Bill Smith at 386-2411, Ensign Chrysler, Plymouth. DL3660.

1967 MUSTANG FASTBACK GT 289, Holley, Edelbrock, Ram air, dual exhaust, shift kit, air shocks, new rubber, and more. Must be seen. 477-3894.

1969 FORD COUNTRY SQUIRE Wagon, power steering, power brakes, new tires and recent motor work. Good shape. 4-9 p.m. 478-6336.

1972 CHRYSLER NEW YORKER Brougham, 4-door excellent condition, 440 V8, 38,000 miles, fully powered, new tires, white vinyl roof, $4,600. 477-8292

'68 BUICK GF BUCKET SEATS, console, vinyl top, AM-FM radio, low mileage, excellent condition, 478-5491.

1964 FORD FAIRLANE 500, EXcellent interior, radio, $500. 386-3968 after 6 p.m.

75 CHEV MONZA 2 PLUS 2 V-8 Radials many extras, offers on $4,800. 382-7991, 4-7 p.m.

'69 PLYMOUTH FURY CONvertible. Closest offer to $1,800. 384-6645.

74 VEGA ATCHBACK GT, very economical, excellent condition, 4-speed, radio. 386-9440

64 VW SEDAN RUNS VERY well, new paint, student must sell, $650. 382-5025.

'65 PARISIENNE CONVERTIBLE, new top, runs well. $300 or best offer. 478-4571.

1970 DODGE SWINGER 340, AUtomatic, rebuilt engine, transmission, and radials. $3200. 598-4978.

'63 FORD 300 V-8, 4-DOOR sedan, extra wheels with snow tires, 382-8942, 2844 Blackwood.

'65 COMET CALIENTE. 4-DR., V8 automatic, radio. Very clean, economical. $575. 652-2861, 6 p.m.

'58 CHEV. $50. AS IS.
384-4483.

73 GT VEGA, 32 CC HATCHBACK, best offer. 386-7409.

BANK REPOSSESSION, 1972 Mazda 2 door coupe. 388-4441.

'72 CRICKET, 18,800 MILES. TO view phone 598-2638.

1974 VOLKSWAGEN CUSTOM, excellent condition. 383-7530.

1969 VOLVO, BEST OFFER. 598-4611.

1967 MUSTANG, NEEDS WORK, $900. 384-8816 between 5-6:30 p.m.

'61 CHEV STATION WAGON, 235 standard 6, $175, tested. 595-6980.

'59 VW, REBUILT ENGINE, RAdials, well maintained, 386-0342.

150 CARS FOR SALE

ENSIGN CHRYSLER PLYMOUTH

200
New and Used Cars and Trucks
ON SALE NOW!!

—ALL USED CARS GOV'T TESTED
—CHECKED BY CAR CLINICS DIAGNOSTIC CENTRE
—CARRY 2-YEAR G.W. WARRANTY
—100 PER CENT FINANCING O.A.C.

1974
PONTIAC ASTRE
Automatic, radio, electric rear defogger.
SALE PRICE
$2982
Stock No. 8396

'75 Valiant
'75 Chrysler Cordoba
'75 Ford Ltd.
'74 Pinto Squire S.W.
'74 Volvo GL
'74 Triumph TR6 Conv.
'74 Barracuda
'74 Sebring Plus
'74 Datsun B-210
'74 Astre
'74 Cutlass
'74 Fury III
'74 Maverick
'74 Ford Pinto
'74 Plymouth Cricket
'74 AMC Gremlin
'74 Super Beetle
'74 Toyota Mark II
'74 MGB
'73 Buick LaSabre custom
'73 Dodge Polara
'73 Plymouth S.W.
'72 Chrysler Newport
'72 Chrysler New Yorker
'71 Valiant
'71 Satellite Sebring
'71 Mercury Marquis
'70 Meteor Rideau
'69 Dodge Polara
'69 Rambler Ambassador
'68 Ford Custom S.W.
'67 Mercury Comet S.W.
'67 Dodge Coronet
'67 Rambler Rebel
'67 Dodge Monaco 500
'66 Dodge Coronet S.W.

PLUS
MANY MANY MORE

ENSIGN
Chrysler-Plymouth Ltd.
DOWNTOWN
YATES AT COOK
Dealer licence number D-3660
386-2411
Open Weekdays
Till 9:00

'69 CORTINA GT, GOOD CONDItion, radials, $450. Phone 385-9406, Glen.

'60 VOLKSWAGON, AND '62 Chev station wagon, offers. 320 Beckley. 386-0818.

'69 COROLLA STATION WAGON, reconditioned and tested. $1100. 598-6796.

'69 NORTON COMMANDER, EXtended front end. Immaculate condition. Asking $895. 652-3462.

'68 CHEVY II, 6 AUTOMATIC, nice clean car, first $1000 takes. 385-7551.

1966 CHEV. IMPALA SUPER Sport. Good conditios, tested, $825 or offers. 598-5896 after 6 p.m.

1970 DATSUN 510, GOOD CONDItion, low mileage. 743-2326, Mill Bay.

1968 FIREBIRD 326 STANDARD, mags, dual exhaust. $1950 or offers. 477-9971.

'69 MUSTANG MACH I, 390, AUtomatic transmission, radial tires. $2700. 658-5479.

1962 VAUXHALL 4-DOOR SEDAN, $200 or best offer. 382-5381 after 5.

'66 PLYMOUTH FURY II. RUNS good, $250. Phone 382-2225.

1958 VAUXHALL, NOT RUNNING, needs valves, cheap. 382-6285.

'69 CHEV. BISCAYNE. 327 AUTOmatic, $1500 or offers. 383-3895.

1964 FORD, 2 DOOR $400. 383-6991.

150 CARS FOR SALE

EMPRESS
PONTIAC BUICK GMC TRUCK
Pontiac Buick LTD.

USED CARS
INTERNATIONAL
WARRANTY
Effective Sept. 2, '75

A 12-month 12,000 mile power train warranty will be on the majority of our over 100 QUALITY used cars and trucks.

ADVANTAGES
—Covers engine transmission driveshaft and differential
—100 per cent parts and labor
—No deductible charge
—Repairs paid for by International warranty at the time of repair, not the customer
—Service across North America
—Protect your investment

The FOLLOWING UNITS HAVE the INTERNATIONAL WARRANTY COVERAGE

74 GREMLIN 'X'. V8, standard, power steering, radio, chrome roof rack, sport wheels, wide ovals, radio. Finished in blue with gold accent stripe and blue bucket seat interior. SHARP! $3695

73 MUSTANG, V8, automatic, power steering, power brakes, radio, console, rear defogger. Finished in Royal blue with matching vinyl bucket seat interior. Very nice machine! $4495

74 PONTIAC GRAND PRIX. V8, automatic, power steering, power brakes, factory stereo and air conditioning, power windows, buckets, console sun roof, rear defogger, tilt wheel. Finished in metallic copper with half vinyl top and white vinyl interior. Just a beautiful automobile! $7045

74 COMET GT. 6 cylinder automatic, power steering, white lettered tires, bucket seats and console. Finished in white with black rally stripes and vinyl interior. $4145

EMPRESS
PONTIAC BUICK GMC TRUCK
Pontiac Buick LTD.
382-7121
2867 DOUGLAS AT TOPAZ
Dealer Licence D-3182

DePAPE
XXXXXXXXXXXXXXXXXXXXX
Victoria's ONLY INDOOR CAR LOT
XXXXXXXXXXXXXXXXXXXXX

75 Chev Nova
6 cyl., auto, PS, radio, radials
75 Dodge Sport
Dart 2 Dr. HT, A.T., P.S., P.B.
74 Thunderbird
2-Dr., vinyl, loaded.
74 Cadillac Coupe de Ville
Air, Stereo, loaded.
74 Firebird
4 spd., P.S., P.B. Mags. Hurry.
73 Olds Toronado
Air, stereo, full power.
73 M.G.B.
Radio, Sharp!
73 Jensen Healy
73 Toyota Celica
Auto, deluxe interior. Bargain.
73 Triumph TR6
72 Triumph GT6 O'd
72 Pontiac GTO
AT, PS, PB, PW, P-Seat, vinyl.
71 Cadillac
Coupe, vinyl top, loaded.
70 Mustang Conv.
351, V-8, auto., P.S., P.B.
70 Dodge Dart
318 Motor, auto, P.S., P.B., mags.
69 Sunbeam Alpine
GT, Auto, Mags, Radio, Sporty.
68 Vauxhall
Station wagon, runs great
68 Datsun 1600
4 sp., radio, tape, clean.
66 Buick Skylark
350, V-8, auto, P.S., P.B., clean.

MANY MORE TO CHOOSE FROM
9 a.m. to 6 P.M.
XXXXXXXXXXXXXXXXXXXXX
DePAPE MOTORS LTD.
760 JOHNSON ST.
384-8035 Dlr. D-1792

URGENT SALE
1971 CORTINA 1600 GT, very low mileage, excellent condition, must be sold. Highest offer takes. Asking $1695. 478-7381, 478-3606.

150 CARS FOR SALE

S&H TOYOTA

VICTORIA'S FIRST Toyota Dealer

75 TOYOTA Hilux, Long Box with Travelmate camper, fully equipped. $6,500

75 TOYOTA Hilux, Rear Bumper, West Coast Mirrors, Canopy. $4195

74 VW BUG $2895

74 BUICK Century Lux. 2 Dr. H.T. $4595

74 TOYOTA Corolla $2695

73 FIAT 128A $2395

72 VW WESTFALIA, mint contion $5995

72 CORTINA GT. $1895

72 LEMANS Sport 2 Dr. H.T. 'Loaded' $3595

72 DEMON Immaculate $2895

72 TOYOTA Mk II H.T. A.T. $2695

72 DATSUN 510 S.W., Auto. $2695

71 MUSTANG Mint. Cond. $3395

71 VW 411 S.W. $2695

71 VW Westphalia $5395

70 GREMLIN $1795

68 RENAULT 16 4 Dr. Sedan $1295

SAUNDERS & HITCHMAN Sales & Service Ltd.
2040 Cadboro Bay Road
At Fort and Foul Bay
Dealer Lic. D-1460
592-2471

HORWOOD MAZDA

SHOP AND COMPARE!!
ALL CARS PRICED

70 GTO Convertible
74 MUSTANG Mach II
69 BUICK Skylark
68 COUGAR
59 CRESTA
70 MAZDA R100
74 HORNET, Auto.
67 CORTINA G.T.
71 FIRENZA, auto.
73 FORD 9-PASSENGER club wagon, exceptional.
68 OLDS Vista Cruiser
74 CHEV ¾-ton V-8, P.S., P.B., A.T.
64 VOLKS Bug
67 AUSTIN 1800

OVER 60 CARS TO CHOOSE FROM

BANK OF B.C. FINANCE

HORWOOD MAZDA
385-1451
810 Johnson at Blanshard
Dealer License Number D-3273

J. C. MOTORS

74 VEGA automatic	$2895
73 MUSTANG V8, auto	$3995
73 MAZDA Rotary 4-speed	$2495
73 PINTO 4-speed	$2395
72 CORTINA Wagon	$1995
72 VEGA 4-speed	$1695
72 VOLKS Beetle	$1995
70 FORD ex-cab	$ 695
69 FAIRLANE GT. Auto	$1695
69 FORD H.T., V-8, auto	$1875
69 CHRYSLER Wgn. V-8	$2795
68 SATELLITE Wgn., V-8	$1895
68 FORD LTD H.T.	$2195
68 FIREBIRD V-8 auto.	$2395
68 BUICK Skylark htp.	$1695
67 METEOR Convertible	$2395
67 COUGAR V8, auto	$2095

J. C. MOTORS Ltd. D-3246
837 YATES ST. 384-0921

'69 Z-28 CAMARO 302, 4 SPEED, posi-trac. New paint, upholstery, carpet, brakes, tires. Appliance, Mallory, Manley, Mr. Gasket, Hurst, Holley. $6000 invested. Immaculate condition. Offers. Phone 287-8673, 410 Elizabeth Road In Campbell River.

BUY HERE! PAY HERE!
67 FORD auto. $200 down
10 mo. pm'ts. of $50. F.P. $700
PALM MOTORS LTD.
2936 Douglas D-1840

AMERICAN '58 PONTIAC, 2-door hard top, 409, 3-speed standard, chromies, very good condition. '68 Torino, 4-speed. $950 each, 479-1460.

1972 DATSUN 510, AUTOMATIC, excellent, $2,400. 479-2803, 479-5760, after 6.

1965 CONVERTIBLE CARAVELLE, '71 motor, transmission. $850. 384-1890.

'67 CYCLONE, 390 4 BARREL, ET mags, BM shift kit, $1,500 or offers. Phone John at 477-8912.

'72 CELICA, GOOD CONDITION, must sell. Best offer. 385-7048.

'65 MUSTANG FOR PARTS OR whole, 289 parts. Phone 384-1565.

1965 MUSTANG 289, 4-SPEED, $1050, 384-6246.

'69 DATSUN, 35,000 MILES WITH tape deck and snow tires, 479-4208.

1971 DODGE COLT 2-DOOR, 40,000 miles. Best ffer, 479-9210.

1965 CORSA 140 ENGINE. Excellent condition. Asking $1500. 656-4745.

1961 CHRYSLER. GOOD TRANSportation. Very reliable. $200. 479-4676.

1970 DATSUN 510, MAGS, TACK, header, front spoiler. 592-0217.

'65 PARISIENNE CONVERTIBLE, $300 or best offer. 478-4571.

1970 CHEV IMPALA, 2-DOOR hardtop, 350 motor. 658-5826.

'71 TOYOTA 4-DOOR SEDAN, 6 cylinder, 4-speed, 652-2055.

McCALLUM DATSUN VOLVO McCALLUM

McCallum Motors Ltd.
1101 YATES AT COOK
382-6122

More Spirit Per Gallon.

1975 Datsun B210S $3155

71 Pontiac GTO 454 V-8, auto., P.S., P.B., console, vinyl roof $3795
74 Mustang II, 6 cyl. A.T., P.S., radio $4395
74 Pinto Hatchback A.T. radio $3195
73 Plymouth Cricket 2 Dr. 4 spd $2295
74 VOLVO 2 Dr. AM-FM radio, air conditioning. $5395

COLWOOD LOT
1836 Island Highway
478-1741

74 Toyota Corona, 2 Dr. A.T., Radio, 13,000 miles $3395
73 Datsun 510 4 Dr. sedan, 4 spd., radio, 16,000 miles. Only $1495
67 Acadian Beaumont 4 Dr. 6 cyl., A.T., radio ONLY $1495
72 Toyota Corolla 1600, 2 Dr. S.W. 4 Spd. ONLY $2395
74 Ford ¾-ton P.U. V8, A.T., P.S., P.B., radio, plus 8½' camper fully equipped.

SEE ANDY OR RENEE TO DISCUSS TERMS TO SUIT YOUR BUDGET

BUSINESS HOURS
MON.-THURS. 9-9
FRI.-SAT. 9-6
Dealer Lic. D-4849, D-3111

You Can Expect A Great Deal From . . .

Cornell CHEV/OLDS Cadillac CHEVROLET TRUCKS Sales/Service 385-5777

OPEN 'TIL 9 P.M.

OVER 75 OK USED CARS To Choose From

CORNELL
CHEV - OLDS LTD.
3050 Douglas—385-5777
Dealer Licence D-3162

ARTS CAR SALES
310 BAY 383-8302

'74 ASTRE Hatchback, 4 Spd. $2995
'68 CHRYSLER Newport $ 995
'68 PONTIAC 2 Dr. H.T. $ 995
'66 CHEV Wagon $ 895
D.L. 3415

73 TOYOTA CORONA WAGON automatic, radio, beautiful condition throughout. $2,550. Appointment to see 477-0510, Sports and Classic Cars, 2825 Bridge, D-1236.

TOYOTA CELICA 1974, ORIGINAL owner, white, 4-speed, radial tires, radio, well maintained. View anytime at 670 Gorge Rd. West or call 384-4305 evenings or 383-0030 days.

1971 MAVERICK, V-8, AUTOMATIC, FM and 8 track stereo, most options. Mags, $2,150 or bet offer. 656-5688.

1970 MARQUIS MARAUDER, bucket seats, power windows, steering and brakes. new $7995. Asking $3200. 656-6263.

1971 PONTIAC GRANDE PRIX, 400 cu. in., automatic, power steering, power brakes, power windows, radio, new tires. Phone 384-4486.

EXECUTIVE DRIVEN
1971 Cadillac Eldorado, full power, air, 55,000 miles. Immaculate condition. $5400, 655-1033.

67 MUSTANG FASTBACK GT 390 4 speed. New paint, interior, front end, clutch, rear-end, tires. $2500. 384-4237.

'68 VIVA VAUXHALL, TESTED until August, '76, 4 cylinder automatic, good condition, running well. Price $565. 383-5951.

LAST CHANCE TO BUY
1965 Austin Cambridge, automatic, good condition. low mileage, 20 MPG or more, $750 firm, 385-1975.

'69 SIMCA FOR SALE, GOOD condition, excellent mileage. $1,000. 383-0787.

VALIANT V200, 4-DOOR, SLANT 6, automatic, completely reconditioned. Ideal students car, 595-2893.

1962 NOVA 4-DOOR STATION wagon, 6 cylinder, automatic. Excellent condition. $825. 478-2872.

YELLOW CONVERTIBLE PLYmouth 1968, top shape, new brakes. Best offer, 658-5648.

'68 VAUXHALL VIVA, LOW mileage, good condition, extra studded tires, $800. 384-3488.

'62 RAMBLER, TESTED, RUNning condition, $100. 382-6947.

1972 DATSUN 510, $1,900 OR BES offer. 598-1375, after 5 p.m.

966 AUSTIN 1800, EXCELLENT condition, $725. Phone 479-8673.

VICTORIA DODGE CHRYSLER ON YATES

BRAND NEW 1975 DODGE COLTS FROM $3288
$88 DOWN
$88 PER MONTH
for 48 months on approved credit

USED CARS AND TRUCKS

1975

Matador sedan	$4695
Dart Swinger	$4895
Dart Swinger	$4895
Dart Swinger	$4895
Coronet Sedan	$5495
Coronet St. Wagon	$5595
B100 Van	$4695
Ford ½-ton	$5595

1974

Std. Maverick—4-dr.	$3095
Colt 2-dr.	$3095
Colt 2-dr. Yellow	$2995
Olds Omega Hatchback	$4895
B200 Max Van	$5495
B200 Sportsman	$5695
Ford Crew Cab	$4995
Datsun pickup	$3495
Ford Courier	$3495
Ford ½-ton	$4495
1973 Kary Van	$4295
1972 Datsun Wagon auto.	$2495
1972 Cortina 4-dr. auto.	$2095
1972 Chevy sedan	$2295
1971 Cortina 4-dr. auto.	$1795
1971 Meteor 2-dr Ht.	$2495
1971 Dodge ½-ton	$2295
1970 Dodge Coronet 4-dr.	$1595
1969 Plymouth St. Wagon	$1895
1968 Olds Cutlass	$1895
1967 Buick Skylark	$1695
1964 Chrysler 4-dr.	$ 895

HOURS
9-9 Monday - Friday
9-5 Saturdays

VICTORIA DODGE CHRYSLER
819 YATES
384-8174
Dealer Licence No. D-4916

INFLATION FIGHTERS

69 IMPALA	$1402
69 METEOR auto	$1272
68 PONTIAC Wgn.	$769
67 PONTIAC auto.	$591
67 CORTINA	$450
66 CHEV. auto	$750
66 FALCON	$693
66 DODGE auto.	$615
66 BUICK Wildcat	$551
66 CHEV	$270
65 COMET auto.	$716
65 FAIRLANT Ht.	$600
65 PONTIAC	$452
64 COMET Wgn.	$224
61 CORVAIR auto.	$308

PALM Motors Ltd.
2936 DOUGLAS at Burnside
386-8385 D-1840

ANTIQUE CAR
1926 Chevrolet. Offers. Phone 658-8339.

HARD TO GET MODEL!
1968 FIREBIRD convertible. Hurry on this one and phone Charlie Peterson now for personal service, at EMPRESS PONTIAC BUICK LTD., 382-7121, or res. 592-0456, D.L. 3182.

TRANSPORTATION SPECIALS, 1967 Datsun sedan, $400. 1969 Datsun, 1600 sedan, $1,675. 1966 VW, $1,775. Appointment to see 477-0510 Sports and Classic Car, 2825 Bridge, D-1236.

1972 DATSUN 510 AUTOMATIC, radio, 27,000 miles, exceptional condition, $1,950. Appointment to see 477-0520. Sports and Classic to see 477-0510. Sports and Classic Cars, 2825 Bridge, D-1236.

'68 CADILLAC SEDAN, ALL power options. Loaded with extras. Leather interior. New drums and linings. Steel belted radials. Air shocks. Exceptional value. $2,450. 477-2044 between 5-7.

1967 JEEP WAGONEER, FOUR-wheel drive, new 8,000 lb. Warn winch, body dented — this is an off-the-road vehicle mechanically good, $2,200, 478-8628 or 384-8232.

WE FINANCE ANYONE
65 PONTIAC auto. $150 down
8 mo. pm'ts. of $50. F.P. $550
PALM MOTORS LTD.
2936 Douglas D-1840

68 BEAUMONT, SD 396, M22 4 speed, Hurst competition stick, rebuilt heads, new clutch, power steering, power brakes, $1775 or nearest offer. 384-7317.

LIKE NEW, 1973, 4-DOOR TOYOta Corona Deluxe stn. wgn., low mileage, 4 new radials incl., $2,900, or offers. Call 748-3350 Duncan after 5:00 p.m.

'71 TOYOTA COROLLA STATION Wagon, reconditioned as new, $1,895, 40 miles to gallon. 478-2624 or 477-9882.

'74 VEGA HATCHBACK GT, 4 speed, radio, vinyl roof, anti-sway bars. 386-9440.

METRO TOYOTA

YOU DON'T Have to go any further!

CANADA'S LARGEST TOYOTA DEALERSHIP

68 Camaro
74 Maverick
73 Blazer
74 Ford Galaxie
69 Dart
74 Sun Bug
68 Oldsmobile
73 Celica ST
70 Monte Carlo
72 Mark II
74 Bobcat
73 Torino Wgn.
73 Javelin
73 Gremlin 'X'
74 Chev Hardtop
73 Torino
73 Ranchero
69 GTO
74 Capri
68 Beaumont 4 dr.
72 Corolla
69 Corona

REMEMBER at METRO
NO REASONABLE OFFER REFUSED!

OVER 150 ESSO TESTED USED CARS.

100% FINANCING O.A.C.

CALL NOW!
386-3516
Metro Toyota Ltd., 625 Finlayson. Dealer Licence D 3676.

METRO

ALFA ROMEO SUPER LOT In Sidney
656-1105

CARS
73 Olds Delta
72 Pinto Runabout
72 Capri
71 Plym. Satellite
71 Datsun Sedan
71 Mazda
71 Datsun Wagon
70 Corona
69 Plymouth
68 Meteor
68 Cortina
67 Chev Wagon
66 Plymouth Convt.

SPORTS CARS
74 M.G.B.
73 TR 6

TRUCKS
75 Sierra Grande
74 Ford Crewcab
74 Hilux, Camper
74 Ford F250
74 Ford F100
73 Blazer
73 Ford F100
72 Ford F250(2)
72 Jimmy 4x4
72 Dodge P.U.
71 Jeep 4x4
69 Chev P.U.

VANS
73 Chev
73 Dodge Van
72 Econoline

MANY MORE TO CHOOSE FROM

656-1105
Metrocan Holdings Ltd.,
Beacon Ave., Sidney, B.C.
Dealer Licence No. D3687

METRO

FOR SALE

Garden City Auto Sales

GENERAL MANAGER
Harold D. Jamison

66 OLDS Delta 4-dr. Full Power
67 Firebird Conv't.
69 G.T.O. Conv't.
69 Toyota Corona
69 VW Beetle
70 Roadrunner
70 Chevrolet
71 Ford 2-dr.
71 Demon
72 Celica 4-spd.
72 Ford Wagon
72 Malibu
72 Challenger
73 Cutlass
73 Monte Carlo
73 Valiant Scamp
73 Chev Wagon
73 Safari Wagon
74 Camaro
74 Roadrunner
74 Nova
74 Javelin
75 Trans Am

'TRUCKS'
75 G.M.C. Sprint
74 G.M.C. Sprint
73 Westphalia
71 G.M.C. ¾ Ton

HAVE THE CAR CHECKED BY YOUR FAVORITE MECHANIC OR OUR SERVICE DEPT.
While You Watch At Our Expense

A BETTER PLACE TO BUY
A BETTER CAR — TRUCK
No Reasonable Offer Refused

Garden City Sales — Service Ltd.
2978 Douglas
382-9111
DLD 3790

SELECT MOTORS

75 TRANS AM
400 cubic inch, 4-speed, p.s., p.b., only 3,500 miles.
74 MERCEDES
280-6, air conditioned, power windows, leather interior, and stereo.
74 TORONADO
air, leather, tilt, landau roof, special $6,500.
73 MERCEDES 220
silver with black vinyl roof. Only 15,000 miles.
73 COUGAR
white with green vinyl roof and white leatherette interior, p.s., p.b.
57 THUNDERBIRD
like new, a true collector's item.
71 LTD WAGON
fully equipped including air conditioning, 9 passenger with vinyl roof.
72 OLDS ROYALE
loaded including air, finished in a beautiful red with black vinyl roof.
74 FORD 2 dr. h.t. A/C
72 Torino 2 dr. h.t. A/C
72 VOLKS 411 Wagon
74 VOLKS "Thing"
68 CHRYSLER Wagon
73 THUNDERBIRD
air conditioned, leather interior, fully power equipped.
30 Distinctive automobiles in stock. Trades welcome, financing available on O.A.C. Open daily, 9-8.
950 YATES
384-1322 382-8321
D1321.

GIANT BID SALE
On all cars and trucks
highest bid takes
Deadline Sept. 13
Minimum bid on each vehicle.
ART'S CAR SALES
310 BAY 383-8302
D3415

72 CHEV VEGA HATCHBACK, 4 cylinder automatic, red with black interior, new tires, radio, 32,000 miles, good condition, best offer. 479-3361 after 6 p.m.

1932 FORD 3 WINDOW COUPE with 1968 Ford running gear, apart but all there. Asking $2,500 or trade. Phone 112-485-4621 or 382-6457.

MUST SELL!
1973 Olds O'Mega, 22,000 miles, power steering, radio and other features. Asking $3400. 384-8459.

1967 METEOR FOR SALE, $450. Good running condition. May see at No. 1 — 2507 Wark St., or phone 382-3951.

1964 FORD, 4 DR. SEDAN, V8 AUTOmatic, radio, tested to 2 of 76. Phone Marcel Verrier 388-5498. $250.

'74 DODGE CHARGER, SPECIAL edition, automatic power steering, power brakes, top condition, 478-6152 after 6.

1971 CADILLAC FLEETWOOD Brougham, 50,000 miles. Excellent condition. Phone 656-2223, after 5:30 p.m.

'68 CHEV EL CAMINO, 327 4-speed. V.S. mags, tape deck, gauges, spare wheels and tires $2800. O.B.O. 743-9427 after 6 p.m.

'64 VW REBUILT ENGINE, 9,000 miles ago, new front end, tires, muffler, etc. $625. 383-5110, Keith.

TRANSPORTATION SPECIAL, 1961 Ford, good condition, needs clutch, will supply, $85. 382-5095.

'67 CORVETTE 454, CONVERTible, mags, AM-FM, power windows. 595-4467.

1971 VOLKSWAGEN WESTPHAlia, rebuilt engine, $5500. 652-3176 after 5.

WON CAR IN GOLF TOURnament, must sell 1970 Plymouth Fury III. 382-2756.

1974 TOYOTA COROLLA SR 5, 19,000 miles. Asking $3600. Phone 386-7813.

1967 VW NOTCHBACK, PEARL white, radio. $1495 cash. Phone 656-4884.

1968 FIREBIRD 400, 4 SPEED, 4 barrel, reasonable, 383-1341.

FOR SALE 1973 FOUR DOOR Fiat 128. Phone 478-0654.

peter pollen ford FORD

1975 FORD ¾-ton Explorer pickup with 9½' OKANAGAN Camper Fully equipped $7995 4 to choose from

1975 FORD F-250 ¾-ton custom pickup with 8' OKANAGAN camper De luxe equipped $7295 4 to choose from

1974 FORD Courier pickup wity Okanagan Camper

See our selection of quality used cars

75 MAVERICK 4-door sedan. 6-cylinder, automatic, power steering, radio. $3995

75 METEOR Rideau 500 4-door. Fully equipped $4895

75 ASTRE Station Wagon, radio. Automatic transmission. 7000 miles $4195

74 BUICK Regal 2-door hardtop $4995

74 TOYOTA Corona. Air conditioning $3495

73 PONTIAC Parisienne Brougham 2-door $3395

73 CHEVY Impala 2-door hardtop $3195

73 PONTIAC LeMans 4 door $3395

72 CHRYSLER Newport Custom $3295

71 COMET GT. 3-speed $2095

71 MUSTANG hardtop, automatic $3295

70 CHEV Impala $1995

PETER POLLEN FORD SALES LTD.
VICTORIA, B.C.
1060 Yates 384-1144
Dealer Licence Number: 3073

Parkdale FIAT SAAB

OUR FIRST DEMO SALE!

75 FIAT 128 4-door, dark blue, oatmeal interior, am radio, 1900 miles (F104).
LIST $3698
SAVE $200

75 FIAT 131 4-door deluxe sedan, olive green, black leatherette interior. 2000 miles (F105).
LIST $5185
SAVE $333

75 SAAB 99 LE 2-door coupe, orchid white/tan velour interior. Blaupunkt radio, custom mats, only 1300 miles (S122).
LIST $7169
SAVE $469

75 SAAB 99 LE wagonback, emerald green/gold stripe, green velour interior, Blaupunkt am-fm radio, custom mats, 3000 miles (S123).
LIST $8277
SAVE $557

YOUR DOWNTOWN FIAT/SAAB DEALER

PARKDALE MOTORS LTD.
2151 BLANSHARD
By the Arena.
386-2277 D.L. 4699

73 DATSUN, EXCELLENT, 40 miles per gallon, $2400 or trade for van. 595-6737.

DOUGLA VOLKSWAGEN PORSCHE AUDI

1975 CLEARANCE ON ALL MODELS!
VW Beetles, Campers, Audis, Foxes, Rabbits, Porsches!

WE NEED YOUR TRADE

75 DELUXE RABBIT. 4 speed, 2 door, radio $4295

75 DELUXE RABBIT. 4 speed, 2 door, radio $4295

74 VW DASHER, 4 speed, radio. $4595

73 BLAZER 4x4 automatic, radio $5995

73 TOYOTA STATION WAGON. Automatic, front bench seat $3195

72 MAZDA 2 door. Radio, 4 speed $2395

72 CAPRI 2 door, V6, 4 speed, radio $2995

70 MAVERICK 2 door. 4 speed, radio $1695

69 CORTINA 4 door. 4 cylinder, 4 speed, radio $1295

69 VW fastback. Automatic $1595

GOOD SELECTION Used VW Campers Westfalia, Chimo, Safari! '69 to '73

Douglas Volkswagen Ltd.
3329 Douglas Street
388-5466
Dealer Licence Number D3715

74 VEGA Hatchback
74 ASTRE Wagon
74 BUICK Regal
74 DATSUN pickup
74 MARINA 4-door
74 PINTO Wagon
74 GREMLIN
74 SUPER BEETLE

73 MGB GT
73 LANDROVER
73 OLDS Cutlass
73 COURIER pickup

71 JAGUAR E type

70 G.M.C. ½-ton with canopy

66 CADILLAC Fleetwood

65 LANDROVER

PLIMLEY
BRITISH CAR CENTRE
1010 Yates 382-9121
VICTORIA, B.C.
Dealer Licence Number D-1771

1967 RENAULT CARAVELLE convertible, radio, 2 tops, excellent original condition $875. Appointment to see 477-0510. Sports Classic Cars 2825 Bridge, D1236.

LIKE NEW! 1974 XR7 COUGAR, 11,000 miles, power steering, power brakes, air conditioned, other extras. Phone Dave 385-1595 $5,700.

1971 TOYOTA COROLLA, AUTOmatic, radio, very clean $1,500. Appointment to see 477-0510 Sports Classic Cars. 2825 Bridge. D1236.

1974 MONTE CARLO AS NEW $4,200. Appointment to see 477-0510 Sports Classic Cars. 2825 Bridge. D1236.

1963 FORD GALAXIE 6-CYLINder sedan, P.S., P.B., just tested, excellent transportation, $300., 598-2571 after 6 p.m.

1973 DATSUN FASTBACK 25,000 miles $1,675. Appointment to see 477-0510. Sports Classic Cars. 2825 Bridge. D1236.

1968 ROADRUNNER, 383, 4-speed, 55,000 miles, mags, $1,700 or bet offer. 656-5688.

1968 AMX 390, AUTOMATIC, NEW paint, new transmission, 10" Cragers. $2,400 or offers. 478-5998.

'64 METEOR CONVERTIBLE, excellent all round condition. Must sell $775. 595-8791.

'68 EL CAMINO, 327, 350 H.P. Headers, mags, new paint. Open to offers. Must sell. 478-6259.

MUST SELL 1972 TOYOTA COrolla, good condition. Asking $2,000. 642-3672.

REBUILT 63 DODGE. CALL 386-7844, 7-8 p.m.

Brian Holley MOTORS LTD. FIAT VOLVO

VOLVO SALE CONTINUES
MORE VOLVO CANADA EXECUTIVE CARS AND DEMONSTRATORS

75 VOLVO 244 D.L.
Choice of 2. Burgundy or orange. Both 4-speed and overdrive. Air, P.S., P.B., AM-FM radio, quartz lights.
NEW PRICE $7968
SAVE $800

75 VOLVO 164
Beige metallic, automatic, factory air conditioning, power steering, power brakes, luxurious crushed Velour seats, AM-FM stereo, sun roof, quartz headlights.
NEW PRICE $9611
SAVE $614

75 VOLVO 244 DL
Blue metallic, automatic,
SOLD
NEW PRICE $7484
SAVE $436

75 VOLVO 244 DL
Dark blue, automatic, AM radio, power steering, power brakes. Mileage 6900.
NEW PRICE $7473
SAVE $605

75 VOLVO 245 WAGON
Dark green, 4 speed, factory air conditioning, AM-FM radio, roof rack, Quartz headlights, wheel trims. Mileage 1600.
NEW PRICE $8404
SAVE $500

SERVICE - PARTS
8 A.M. - 9:30 P.M.
MON. THRU SAT.

Brian Holley
3319 Douglas
at Cloverdale
384-1161 Dealer Lic. D-3170

THREE POINT MOTORS
Mercedes-Benz
DATSUN

74 VEGA
Orange hatchback, automatic, radio $2895

73 DATSUN 240Z
Metallic brown, spoilers front and rear, special CAN-AM wheels and wide radials, 17,000 miles $5,595

73 SAFARI
Pontiac Lemans wagon, automatic, power steering, power brakes, AM-FM $3,995

73 DATSUN 610
Dark blue 2-door hardtop, automatic $3,395

73 HORNET
Green 4-door Sportabout, 22,000 miles $3,395

72 LAURENTIAN
Pontiac 2-door hardtop, automatic, power steering, radio $2,995

72 DATSUN 1200
Blue, automatic $2,295

71 POLARA
Dodge sedan, automatic, power steering, power brakes, radio $2,295

68 VAUXHALL
Viva automatic, 44,000 miles $1,195

65 AUSTIN 1100
Red, 4-door $895

64 DODGE
Automatic, radio $795

63 HILLMAN
Station Wagon $495

2620 GOVERNMENT at HILLSIDE
385-6737
OPEN 'TILL 9 P.M.
Dealer's licence D1925

1969 CHEVY BISCAYNE, 4-DOOR, 250 6 automatic, radio, 16,000 original miles, $2,350. 652-2402.

MUST SELL IMMACULATE '74 Nova 6 standard. 9000 miles. Price reduced, $2950. 478-1469.

75 TOYOTA COROLLA RADIO 6,000 miles, $2,750. Appointment. cars 2825 Bridge. D-1236.

1968 442 OLDSMOBILE, EXcellent condition, $2,000. Call after 5. 658.8785.

1974 1600 TOYOTA, STANDARD 4 speed, 4500 miles, $2500 or best offer. 477-3775.

71 MAZDA, 616. MOVING MUST sell, $1700 or offers. 478-5208.

1970 VW STATION WAGON, $2100. 477-1658, 4065 Braefoot Road.

1970 144S VOLVO, GOOD SHAPE. 383-0217 or 383-7944.

1965 ROVER 2000, IN GOOD CONdition. Phone after 5. 382-6205.

Speedway VOLKSWAGEN PORSCHE • AUDI

PUT THE FUN BACK INTO DRIVING WITH

1974 TRIUMPH Spitfire convertible, sporty get-about for the young at heart.

1974 DASHER 2-door, mint green, good sporty economical transportation.

FOR THE DISCRIMINATING BUYER

1968 MERCEDES Benz 220 diesel, 4-door sedan, automatic, power steering, am-fm radio, stereo tape, metallic blue.

MANY OTHER GOOD BUYS ON OUR YATES STREET LOT

Speedway Motors Ltd.
971 Yates at Vancouver
Dealer Licence Number D-3141
385-2415

SUBURBAN MOTORS
NORTH ON DOUGLAS

SPECIAL

75 GRANADA 4-door sedan. 6 cylinder, automatic, power steerifg, power brakes, radio. Blue in color $4995

1972 CAPRI 1600 4-speed, radio, brown $2195

1970 SUNBEAM GT 4-cylinder, 4-speed. Blue $1195

1970 VIVA GT 4-cylinder, 4-speed. Orange $1195

1968 CORTINA GT, 4-speed. Green $995

WIDE OPEN UNTIL 10 P.M. WEEKDAYS
6 P.M. SATURDAY

3377 Douglas St. 386-6131
Dealer Lic. D. 2298

'GOOD GUYS' GOOD USED CARS!

'69 CHARGER	$2895
'74 CHARGER	$4495
'75 CHARGER	$7295
'73 TORINO wagon	$4295
'74 COLONY PARK wgn.	$5995
'72 JAVELIN hardtop	$3395
'72 FORD RANCHERO	$3695

PLUS AN EXCELLENT SELECTION OF SMALL CARS

REG MIDGLEY Motors Ltd.
736 Cloverdale 385-8756
Dealer Lic. D-3785

Wille Motors

75 SWINGER 19 ft. Mini home fully self-contained on Dodge chassis	$13,900
73 BUICK Century	$3995
73 FORD Ranchero G.T. Air.	
72 SATELLITE S.W., A.T.	$2995
72 DODGE ½ ton PU	$2695
70 MAVERICK 6, auto.	$1895
69 DODGE ½ T., V 8, AT	$2195
69 PLY. FURY III H.T.	$1695
67 COMET Stn. wgn. air	$1495
67 CAMARO 327 auto.	$2395
65 CHEV Window Van	$1295
65 VALIANT SIGNET	$1395

TRANSPORTATION SPECIALS YOUR CHOICE FOR ONLY $495

65 AMBASSADOR	$495
65 CHEV. V-8, Auto.	$495
65 MORRIS 4-speed	$495
65 DODGE ½ ton Pickup	$495
64 METEOR S.W., V-8, A.T.	$495

WILLE MOTORS LTD.
Dlr. D-7366
3240 Douglas at Cloverdale 382-2313

1964 MALIBU SUPER SPORT, 300 H.P. 327 full syncro, posi-traction, $1,100 firm. 656-5688.

'73 AUSTIN MINI 1000 IMMACUlate condition, only 14,000 miles. Phone 383-3349.

150 CARS FOR SALE

ENSIGN
Dodge TRUCKS
AND RECREATION VEHICLE CENTRE

QUADRA AT CALEDONIA

QUALITY USED TRUCKS

75 DODGE B200 Maxi-Van
Funcraft Gaucho conversion, electric fridge, pressure water system, dual batteries, furnace, sleeps 4, toilet, stove. Factory warranty.

75 DODGE Camper Special
with 75 triple E camper, 3-way fridge, stove, furnace, sleeps 6. Factory warranty.

74 DODGE W200
4-wheel drive pick-up, V-8, 4-speed, long box.

74 DODGE W100
4-wheel drive pick-up, V-8, 4-speed, short box.

74 DODGE B100 Van
Slant 6, automatic, power steering.

74 FORD Ranchero Squire
V-8 automatic, power steering, power brakes, radio.

73 FORD 3/4-TON Camper Special
V-8 automatic, power steering, power brakes, radio.

Immediate Delivery
BRAND NEW '75 DODGE TRADESMAN VANS, 3/4-ton pick-ups and medium and heavy-duty cab and chassis.

WE BUY GOOD USED TRUCKS FOR CASH

SEE THE TRUCK SPECIALISTS AT
ENSIGN
DODGE TRUCK CENTRE
QUADRA at CALEDONIA
386-2411
Ask for Truck Sales
Dealer Licence Number D-3672

ONLY 7,000 MILES! My demonstrator is a real sweetheart and well equipped. A VENTURA Custom Coupe with the "SPRINT" package. 350 V8, automatic, power steering, power disc brakes, bucket seats, tilt wheel, rally wheels, radial tire, and much, much more. For more information and demonstration, contact MIKE CASTLE at EMPRESS PONTIAC BUICK LTD., 382-7121, or re. 477-1354. D.L. 3182.

LUXURIOUS CADILLAC SEDAN De-Ville, four-door, hardtop, climate control, air conditioning, 6-way power seat, tilt and telescopic steering wheel, cruise control, automaticc headlights, power windows, power door locks, automatic trunk, light monodoring system, am-fm stereo. 8-track tape deck, custom upholstry. Price $7,000. 592-1066.

69 LINCOLN CONTINENTAL, -dr. H.T, excellent condition. $3800. Trade for truck. 479-2468.

'72 CELICA, NEW RADIALS, new paint, 42,000 miles, $2,600., 384-7742.

'63 AUSTIN CAMBRIDGE, Excellent condition, 656-6154 after 5 p.m.

'69 PLYMOUTH ROADRUNNER, 383 four speed barrel, 477-1236 after 6.

'65 CORVAIR, RUNS, TESTED needs work. Offers. 598-7443.

SUPER BUY $2.645. RED '72 Celica, 382-1395.

1963 FORD, AS IS, OFFERS, 1282 Richardson, 385-5360.

1967 MERCEDES BENZ 230 — like new condition, $3695, 477-0831.

ART'S CAR SALES
See our selection, cars—trucks.

66 DATSUN 2000 WAGON, AUTOmatic. $600. Phone 595-2273.

151 SPORT, IMPORT CARS

75 PORCHE 914
TARGA TOP, APPEARANCE GROUP, AM-FM STEREO, YELLOW, 6,000 MILES ONLY. $6,995 AT THREE POINT MOTORS LTD. 2620 GOVERNMENT ST. 385-6737. DEALER LIC. D1925.

1975 TR6
Canary yellow with black leatherette interior. Only 250 miles on this premium automobile.
SELECT MOTORS
950 Yates
384-1322 382-8321

1953 ROLLS ROYCE BENTLEY type R. 58,000 recorded miles, finished in two-tone silver gray. In excellent condition throughout. This beautiful car can be viewed by phoning 479-7975 or 477-4031.

'70 DATSUN 510 2-DOOR, 4-speed, with new B60 low profile tires, and chromies. 31,000 miles, engine and body in immaculate condition, $2500. 477-1133.

'58 CORVETTE, COMPLETELY restored, '64 running gear, 327 4-speed, excellent condition, offers. 658-5960.

1971 ALFA ROMEO 1750 BERlina. Less than 30,000 miles. Excellent condition. $3900 or offers. Phone 592-2722.

72 TR6 GOOD CONDITION. $3,700 or best offer. 384-3420.

151 SPORT, IMPORT CARS

1970 FIAT 124 S. EXCELLENT condition, radio, tape deck, recently painted. Offers. 384-2967 or 477-4457.

1969 XKE JAGUAR ROADSTER in excellent condition, stereo tape deck plus many other extras, $5,500. 478-8628 or 384-8232.

1975 CORVETTE
White, automatic, options, 8,000 miles, $9,200 or offers, 383-2882.

1964 CORVETTE ROADSTER, 2 tops, asking $5,000 or nearest offer. No triflers please. 383-9808.

DATSUN 240Z, 1971 4-SPEED, Michelin radials. good condition. $3600. 479-7964.

1973 RENAULT-17 GORDINI, fuel injected. 25,000 miles. $3,800. 598-1277.

73 DATSUN 240Z, EXCELLENT condition, automatic. Low mileage, 382-2211.

1969 TRIUMPH GT6 PLUS, $1,800 or offers. Phone 595-8655, after 12 noon.

1974 MGB, GOOD CONDITION, only 7,000 miles. Phone 388-7875 between 9 a.m. till 5 p.m.

1969 MG MIDGET, EXCELLENT condition. Open to offers. Phone 642-3422 between 12 p.m.-6 p.m.

WANTED: MGB OR TRIUMPH, preferably older model, 382-1802 after 6 p.m.

'69 DATSUN SPORTS, NEW TOP, tonneau, Michelin radials. 383-8646.

'68 FIAT SPYDER, 5 SPEED, EXcellent mileage. $1,800. 383-3560.

1974 MGB, LIKE NEW, BEtween 9 to 5, offers. 384-4232.

1972 TR6, GOOD CONDITION, $3,900. Phone 384-3420.

'68 TRIUMPH SPITFIRE, $1600. Call before 12 noon. 479-2877.

'66 DATSUN 1600 SPL 311 NEEDS minor repairs offers 386-2030.

1968 MGB, MUST SELL. 385-0827.

154 TRUCKS and BUSES

1953 Ford 1/2-Ton
401 — Buick V-8 engine, secret California cam, 4-barrel Rochester carbs, automatic transmission, mag wheels, wide tires, new paint, new upholstery, tonneau cover for box. Completely overhauled. A rare beauty. $2895. Will accept trades. SHELBOURNE AUTOMART Ltd. 1640 Cedar Hill X Rd. 477-9166, D-4250.

AVAILABLE IN CALGARY, Alberta. Like new 1974 Ford Econoline, 12-passenger window van, 27,000 miles. New radial tires. 5,800 firm. Will deliver with deposit. More details phone Victoria 658-8339.

'75 FORD 1/2-TON WITH CANOPY, 6 Michelin tires, power equipped, radio, top rack for boat or ladder, 8,700 miles, as new condition. Now out of business so have no further need for this unit, $5,600 firm. Phone 592-9320 6 to 10 p.m.

BLACK N' BEAUTIFUL
1974 Ford Ranger, XLT, automatic, power steering, power brakes, dual tanks, ranger racks, chrome wheels, $4800. 388-6431 Room 303.

1969 DODGE V8, Automatic, P.U., $1200.
New 4-ton Warn Winches $425.
VICTORIA JEEP 386-6511
598 Hillside at Rock Bay D-2295

1974 FORD CAMPER SPECIAL 360 automatic with '74 8' Slumber Queen camper, 3-way fridge and furnace. Must sell. $6,800. 478-5605 evenings.

1965 MERCURY 850 DUMP Truck, new motor and transmission. Good rubber, will consider trade. 478-1000.

1965 PICK-UP 1/2-TON CHEV. new engine, new brakes, new clutch, new tires, good condition, 478-6152 after six.

'66 FORD, 3/4 TON, 6 CYLINDER, split rims, 12' van box. Ideal for hauling horses, furniture, etc. $1,100 or best offer. 478-7563.

69 FORD ECONO LINE VAN (Club Wagon), 302, V8 engine, ood condition. $2600 or best offer. 384-5904.

COMPANY SALE: 1973 CHEV. 1 Ton, heavy duty cube van, V8, automatic, power steering, dual wheels, radio, excellent throughout. $4800. 382-8186.

'67 DODGE POWER WAGON, complete rebuilt 1971, top condition. Canopy, game rack, boat rack, 2 spares, electric winch, 220 amp battery. 479-5812.

1968 VW BUS, 9-PASSENGER, factory rebuilt engine, white exterior, red interior, curtains, new brakes, shocks and tires, $2,000. 386-6596.

LEN BARKLEY INTERNATIONAL LTD.
New and Used Trucks
517 Herald St. 388-5508

1970 KENWORTH, 12-YD. STEEL box, 335 Cummins; 1967 Kenworth, 12-yd. steel box, 335 Cummins. Both in good condition. 642-3868.

'74 DODGE RAM CHARGER 4X4. 440, holly, hooker headers, cam, desert dogs on, slotted aluminums, all options. $7500 or best offer. 384-7730.

73 DODGE MAXI WINDOW VAN. 15 passenger V-8 auto., heavy duty tires, $4995. J.C. MOTORS LTD. 837 Yates 384-0921 D-3246

"TRUCK CANOPIES"
COASTLINE TRAILER CENTRE (1971) Ltd. 1915 Quadra St. DLD-8573 388-6021

1968 INTERNATIONAL 1/2-TON pickup with canopy, V-8, four speed, good condition, $1,375. Phone 384-3274 after 5 p.m.

1959 FARGO HALF-TON. COMplete with cab over camper shell, good condition, $450 or nearest offer. 479-3893.

MUST SELL, 1973 DATSUN PICK up, 27,000 miles. Mags, header, custom body and paint. Must be seen. 642-5149, 8-6 p.m. weekdays.

'64 CHEV PANEL 3/4, 4 X 4. P.T.O., winch, excellent shape. 382-8337.

1967 FORD CAMPER SPECIAL, excellent condition. Many extras. $1995. 642-5551.

1973 MAZDA PICK-UP, LOW mileage, good condition. Phone after 5, 385-8972.

'71 FORD 3/4-TON, SPORT CUStom, 360 automatic, dual tanks, excellent condition. $2995. 642-5551.

1969 FORD ECONOLINE VAN, low mileage,$2,695. 383-8650 after 6 p.m.

'61 DODGE PANEL TRUCK, good condition, newly painted. 478-6358.

1972 ECONOLINE SUPER VAN, partly camperized, days 388-6285 after 6. 595-3015.

'74 PICK-UP CLUB CAB AUTOmatic 360 in top shape, 478-6152 after 6.

'67 FARGO FLAT DECK, CAB over, 32,000 pounds, 478-6152 after 6.

1971 G.M.C. 1/2 TON V-8, STAND. B. Madsen Motors Ltd., 2691 Sooke Road, 478-5011 D-1668.

1974 FORD 3/4 TON V-8, AUTO. B. Madsen Motors Ltd., 2691 Sooke Road, 478-5011 D-1668.

1965 FORD 3/4 TON, FOUR wheel drive, flat deck plus 8 ft. box. 478-2512.

1974 GMC 1/2 TON, 6 CYLINDER, 4 spd. B. Madsen Motors Ltd., 2691 Sooke Road, 478-5011 D-1668.

1970 GMC 1/2 TON 6 CYL. 4-SPD. B. Madsen Motors Ltd., 2691 Sooke Road, 478-5011. D-1668.

1971 GMC JIMMY 4X4 PS-PB AUtomatic, differential lock, 307 engine. $4,000. Phone 748-3466.

1972 FORD 1-TON KARY VAN, V-8. A.T. B. Madsen Motors Ltd., 2691 Sooke Road, 478-5011, D-1668.

SHOW VAN, UNIQUE 1975 G.M.C. 3/4 ton, black with murals. Asking $8,750. Phone after 5 p.m. 592-7168.

'68 CUSTOMZED DODGE VAN. new motor, excellent condition. 386-9079.

1973 FORD HALF-TON, 302, V-8, 4-speed, radio, 30,000, like new, $3,475. Call after 12, 386-6620.

1974 GMC JIMMY, POWER brakes, power steering, 4-wheel drive. 477-8912.

1972 GMC 4X4 350 4-SPEED. P.S. and p.b., excellent condition, offers. 479-9210.

1951 GMC 3/4-1 TON PICK UP, $575 477-8201.

1969 FORD 1/2-TON 4-SPEED V-8, excellent condition, 385-8101.

1972 FORD 3/4-TON 4X4, GOOD condition, canopy. 382-0408.

'74 DODGE PICK-UP, V-8 3-speed, excellent condition, $3,500. 385-6280 anytime or 4-7 p.m.

1970 DATSUN PICK-UP, 36,000 miles, $1,800. 478-1677.

BANK REPOSSESSION. 1972 V.W. van. 388-4441.

154 TRUCKS and BUSES

AMC
JEEP
VICTORIA'S NEW 4 WHEEL DRIVE CENTRE

SPECIAL OF THE WEEK
1963
Ford 3/4 Ton 4x4
V8, 4 speed, winch, $1795

Reg Midgley's
JEEP CITY
3342 OAK ST.
Near Town and Country Shopping Centre
386-7571 Dir. Lic. D4530

75 FORD 150 RANGER XLT PS., pb, 360 3 speed automatic, rear air shock, front spring shock, mag wheels, dual exhaust, 8,000 miles. New $8,200. Asking price $7,200. Phone 386-7191.

1963 INTERNATIONAL 1/2-TON, good shape, $475. 386-9772.

'65 INTERNATIONAL 1/2 TON Pickup, 4 speed. $675. 384-8891.

1968 FORD PICKUP TRUCK $1750. 652-1658.

1962 GMC HALF TON, V8 AUTOmatic, $395 or best offer. 477-5365.

'66 INTERNATIONAL 3/4-TON utility body, $850. 479-7964.

1974 VOLKSWAGEN WESTFALIA, good condition, $7,500. 384-8530.

1964 CHEV VAN $1,100 OR BEST offer, 2923 Shelboudne, 595-8621.

'71 FORD 1/2-TON, V-8 AUTOMATic, gooc condition, $2,600. 479-6871.

158 TIRES

Tire Specials

(6)	H.70-15 DAYTON Premium sports	$32.00 each
(8)	E.60-15 REMINGTON XT 120's	$35.00 each
(6)	G.60-15 REMINGTON XT 120's	$40.00 each
(2)	G.60-15 CONCORDE Trac-Actions	$50.00 each
(2)	F.60-14 FIRESTONE Parnelli Jones	$50.00 each

"RAISED" WHITE LETTERS While They Last
D & D TIRE
1620 Blanshard
382-7283

WANTED: UNIROYAL MASTER L70-15 (900-15) with raised red letters. New or used, call 385-2275.

TRUCK TIRES 650X16, 700X16, 750x16, $15 to $20. 478-1481.

160 PARTS, ACCESORIES

OPEN NOW
Come and see Victoria's largest stock of Hi-performance auto accessories and parts.
Mon.-Fri. 9-9, Sat. til 5
D. G. AUTO
3244 Douglas 382-4012

ATTENTION VAUXHALL OWNERS
Valuable Investment — 5 1956 Vauxhall Cresta for parts (tires and radio included). Licensed in '74. Must be sold "in toto". Will deliver — offers. 383-7645 after 6 o'clock.

PARKDALE MOTORS
FIAT Parts — Accessories and Service
386-2277
FIAT — SAAB

426 DODGE WEDGE ENGINE, 11-1 pistons, $300, and spare set '67 440 heads with 1.88 exhaust, $150. New aluminum valve covers $25. 382-4300.

RADIATOR REPAIRS, FAST TOP quality repairs at Maurice's Auto Body, 427 Beta St., phone 386-3381. Located behind the Burnside Pay and Save Gas station.

CORD'S PISTON RINGS
2925 Bridge St. 383-0011
Rebuilding your engine? See us for your parts and machining needs.

DODGE 340 PARTS FOR SALE. 4-barrel carb. and manifold included, also 2 10" U.S. mags with super charger tires. Phone 6-8 p.m., 478-1660.

DUNCAN AUTO SALVAGE
Everying in auto parts, old and new, scrap cars hauled from anywhere. 748-3932.

BRONCO OWNERS, FOUR G78X15 belted summer white walls, on chrome wheels $160, also rear seat $150, 592-1333 daytime only.

HEADERS AND SIDE PIPES, FOR '62 Nova, 327 with 280 horse cam. Wanted 4 speed trans for 62 Nova. After 4. 383-4679.

FOR SALE: '64 VALIANT LR and RR doors, hood, trunk. 652-1060.

'70 MINI 998 ENGINE AND trans., $215. Other 1000 bits. 1100 engine and trans., $175. 382-4300.

62 DODGE DART STATION wagon, good for parts. Asking $75. 382-0316.

2 15" CHROME REVERSE wheels and tires for Chev. Phone 383-7216.

FOR SALE: HEMI 4-SPEED, 383 Belhousing, plus a fly wheel. $375, 3553 Wascana.

COMPLETE 396 CU. IN. IN good condition. 3248 Cook, between 5 and 7 p.m.

M AND H RACE MASTERS ON 15x18 Vette Rims, $225. 283 short block full race, $225. 477-3405.

WANTED: '68 DODGE DART OR Valiant for front end parts. 385-5475.

LIKE NEW, 15' KENSKILL trailer. $2895. Sleeps 8, self-contained. Must sell. 642-5511.

DODGE CAMPER SPECIAL, 9 1/2' Aristocrat, with everything. $3000 firm. 384-5765.

73 DODGE VAN TRADESMAN 100 camperized, very good condition $4,500. 479-5504.

14' TRAVELAIRE TRAILER, GAS furnace, fridge and stove. Contact 656-6278.

'72 VOLKSWAGEN WESTPHALIA. camper. 38,000 miles. $4,750. 477-5710.

1951 MERCURY, BODY EXcellent, no rust, no motor or trans. 478-8625.

1968 CHEVY POWER GLIDE trans in good shape. 383-2923.

COMPLETE SMALL BLOCK chevy parts. 385-7551.

FOR SALE TONNEAU COVER, 67 Datsun 1600 Sport. 382-1307

MOBILE TELEPHONE, ALMOST new. 658-5826.

FOR SALE A GMC 4-SPEED PU transmission. 478-4658.

WANTED FRONT BUMPER 68 or older Spitfire. Phone 478-3920.

160 PARTS, ACCESSORIES

SUNBEAM ALPINE, FOR PARTS $50 or best offer. 385-7687.

WANTED — 50 HP VW BEETLE motor. Good condition. 478-2827.

1956 CHEV. 2-DR. SEDAN, MANY miscellaneous parts. 652-1423.

WANTED 2 FRONT FENDERS 1969 Datsun 510. 479-2538.

163 AUTO REPAIRS, SERVICE and TOWING

OUR SPECIALTY
FOREIGN CAR REPAIRS
All makes including Renault, Citreon, Peugeot, all sports and performance cars. For a free estimate phone
PIERRE PERRERA
(formerly European Car Centre)
at HONDA CAR CENTRE
909 Yates St. Phone 386-6707

COMPLETELY RE-MANUFACtured 40 h.p. V.W. engine, all new parts, only cases and heads reused, new muffler included, $350 installed, exchange, guaranteed. 383-1905 or 383-2734.

DUNCAN AUTO SALVAGE, scrap cars hauled from anywhere. 748-3932.

SCRAP CARS HAULED. 478-9571

164 AUTO BODY WORK AND PAINTING

DENT'S AUTOMOTIVE SERVICE Autobody work and painting, reasonable rates. Free estimates. Evenings and Saturdays, 592-6091.

EUROPEAN QUALITY AT REAsonable rates, free estimates. A.P. 477-0567.

166 CARS and TRUCKS WANTED

CARS WANTED FOR CASH
— WE PAY OFF LIENS
— HIGHEST CASH PRICES
— TRADE UP OR DOWN
DePAPE
760 JOHNSON STREET
384-8035
DePAPE MOTORS LTD.

CAR WANTED FOR CASH
Top price now being paid
GEM MOTOR SALES LTD.
180 Esquimalt Rd. 382-7195

1964 PONTIAC PARISIENNE wagon, body and interior must be good — motor unimportant. Phone after 6 p.m. 479-2995.

WANTED: 1967 ACADIAN CANSO or Nova, 2-door hardtop, preferably standard transmission. 479-5734.

CASH
We will buy your car for cash. G.C.M. Motors Ltd., 780 Goldstream Ave., 478-3242. D-7197.

SMALL CAR FOR UNIVERSITY student, dependable, economical, reasonable. 652-5557.

WANTED; 1970 FORD MUSTANG Grande, in excellent condition, 656-2785.

VICTORIA AUTO BROKERS
386-7707 1808 Blanshard 382-1921
TOP DOLLAR FOR YOUR CAR

STRAIT MOTORS LTD.
Cash for Cars
1513 Quadra at Pandora 384-8191

SHELBOURNE AUTO MART LTD.
1640 Cedar Hill X Rd. 477-9166
We Buy Cars. Instant Cash.

168 CAMPERS, TRAILERS and MOTOR HOMES

S. J. PEDEN L.D.
VANGUARD
MOTORHOMES — CAMPERS TRAILERS — CANOPY TOPS
SPECIAL CLEARANCE
ALL '75 VANGUARD campers trailers, motorhomes in stock MUST BE SOLD to make room for the '76's. TAKE ADVANTAGE of substantial season's end SAVINGS NOW!

RENTALS
CAMPERS — MOTORHOMES TRUCKS and CAMPERS
Off-season rates — BOOK NOW!

PARTS AND ACCESSORIES
If you're building a camper, trailer, or boat, or converting a van or just modifying what you have, be sure to see our large assortment of SINKS, FRIDGES, ICE BOXES, ROOF VENTS, WINDOWS, SPRUCE FRAMING, PANELLING, TOILETS, LIGHT FIXTURES, HEATERS, WATER TANKS, TABLE LEGS, and many more other useful items.

S. J. PEDEN LTD.
2855 Quesnel St.
386-3464
DLR. D-1040

IMPALA CAMPING WORLD
Vancouver Island's Largest Selection Of
TENT TRAILERS — TRAVEL TRAILERS — MOTORHOMES — 5th WHEELS
Propane—Accessories—Service
OPEN 6 DAYS A WEEK CLOSED MONDAYS
10077 Galaran Rd on Pat Bay Hwy. Sidney
D.L. 3918
656-5504

TAKE ALONG FOODS
Light, compact, over 100 different varieties. Complete meals in 30 minutes, easy to prepare. See them at the Magic Kitchen, Parliament News, Menzies and Simcoe.

1968 FARGO VAN, 6 AUTOMATIC, raised roof fully insulated, three burner stove and oven, gas and 12 volt fridge. Sink, awning etc. 25,000 miles. Phone 478-6053.

1974 FORD ECONOLINE camper, 4,970 miles, newly and beautifully finished by retired craftsman. All utilities, fiberglass top, compare. 598-2396.

CANOPY, 4 MONTHS OLD, 52" high, 76" wide, sliding windows, full cargo door, fits 8' box. $425. 383-2663.

1975 5TH WHEEL TRAILER, like new condition, many extras, will take good 11' camper as part payment. 384-5992.

20' 1974 SECURITY MINI-MOTOR home. EZ-loader for boat, sleeps 6. Self-contained. Immaculate condition, $11,800. 385-0554.

FOR SALE, 1965 CANADIAN CARavan 15' travel trailer, propane fridge and stove, brakes. $1350. 479-6272.

TRUCK AND CAMPER SLEEPS 5, 3 way fridge, 3 burner stove, furnace, toilet, shower, like new 592-7628.

9' CAMPER, IDEAL FOR HUNTing. $1,050. Phone 746-6027.

1969 VW WESTFALIA CAMPER, like new, $3,600. 384-5816.

168 CAMPERS, TRAILERS and MOTOR HOMES

LAYTON
HOLIDAIRE
WEEKENDER
GALAXIE
Campers - Canopies
'SPECIAL'
To MOBILEHOME OWNERS
11,200 BTU/Hr. air conditioning units.
Was $595 NOW $495
ONLY A FEW LEFT

USED UNITS

1972	26 Ft. LAYTON Trailer. Fully self-contained	$5195
1974	23 Ft. LAYTON Trailer. Fully self-contained	$5495
1974	8 Ft. WEEKENDER camper. Furnace	$2400

PARTS, ACCESSORIES! REPAIRS
HOURS OPEN
MON. to SAT., 8 A.M. - 5 P.M.
THURS. — FRI. nights till 9 p.m.
DOMINION MOTORS
We specialize in I.C.B.C. Autoplan Campers and Trailers
1703 BLANSHARD ST.
(across from Hudson's Bay Parking Lot) Victoria B.C. 385-5012.
Dealer Licence Number D-5536

STORAGE AND SERVICE
Let us winterize and store your unit through the winter and have it ready for Spring.
VICTORIA R.V. CENTRE
1080 GOLDSTREAM
478-8377
Up-Island Customers
Call Zenith 2438
Open 7 Days a Week

APOLLO
TRUCK CAMPERS
The One's To See Before You Buy

WINNEBAGO
SALES and SERVICE
CORNELL CHEV OLDS
3050 DOUGLAS

RENTAL MOTOR HOMES
Enquire about winter rates or Special Weekend rates.
VICTORIA R.V. CENTRE
1080 GOLDSTREAM
478-8377
Up-Island Customers
Call Zenith 2438
DL 26205

FENNELL'S
Parts—Propane—Repairs
10 colours of Profiled Aluminum SPORTSMAN and THUNDERBIRD CANOPIES
TRAILER SUPPLIES
6459 Pat Bay Hwy. 652-2511
D.L. 3162

RENT
A Motor Home
Book now for your holiday from "Comfort Motor Holiday" phone 477-0752 or 658-8746.

"WESTERN CAMPERS OKANAGAN TRAILERS
REPAIRS
To all types of rec. vehicles
VAN OUTFITTING A SPECIALTY
PHONE 384-0213 ANYTIME
PARTS—ACCESSORIES
LOGAN'S RV SERVICE CENTRE
650 Burnside Rd., E. near Douglas

NEW 14' HODIDAIRE TRAILER, immaculate condition. Bright with large windows back and front. 3-way fridge, 3-burner stove, propane furnace, 2 propane tanks, spare tire. Sleeps 6, front gaucho and eating booth at back convert to double beds, along with fold down bunk bed. Purchased May 28 1975. $2,49 5or best offer 384-7610 evenings or weekends.

NEW 14' HOLIDAIRE TRAILER, immaculate condition. Bright with large windows back and front. 3-way fridge, 3-burner stove, propane furnace, 2 propane tanks, spare tire. Sleeps 6, front gaucho and eating booth at back convert to double bed, along with fold-down bunk bed. Purchase May 28, 1975. $2,495 or best offer. 384-7610 evenings or weekends.

DOGWOOD TRAILER SALES
PARTS PROPANE
RENTALS
RANDELL TRAILERS AND CAMPERS 478-6841
2630 Deville Road
Dealer Licence D-1789
Highway 1 and Millstream Rd.

FOR SALE: 24' TERRY TRAVEL Trailer, 3 separate rooms, full bathroom, air conditioned, large fridge and separate freezer, more than ample storage and cupboards, very livable. $4,700, 656-5841 and leave message.

1971 CHEVY VAN CAMPER, PROpane stove, sink, ice box, toilet, 110 volt wiring, roof rack, closet, 3 speed standard. New tires and shocks, 42,000 miles, $5,500. 477-8619.

TRAVEL UNITS, NEW AND used. MOTOR HOMES—25' Itasca, 19' Fleury's, All Steel Frames. TRAILERS—22' Citation, 20' Scamper, 27' Travelux. Jackson's, 974 Goldstream, D-1014.

1969 FORD CAMPER VAN. Fully equipped, clean, low mileage, automatic. B. Madsen Motors Ltd., 2691 Sooke Rd., 478-5011. D.L. 1668.

WANTED
TRAVEL TRAILER APPROXImately 26 feet, one bedroom, must be clean. 386-6251 between 8 a.m. and 9 a.m. only.

1971 VOLKSWAGEN CAMPER, fridge, stove, sink, water tank, quadraphonic stereo, many extras. 383-2579, after 1 p.m.

WILL SWAP 11' DELUXE camper for 17' or 18' fibreglass inboard-outboard in good condition. 478-3784.

MOVING MUST SELL LARGE top tent trailer, sleeps 4, good condition, tested. $600 or best offer. Phone 5 til 9 p.m. 656-5787.

1971 EMPRESS MOTOR HOME, 24', air conditioned, auxiliary power plant, many extras. Immaculate. 383-0405.

1971 SEAGULL 11' SELF CONtained Camper. Best Offer. 383-4680.

ALUMINUM CANOPY FOR SWB Toyota or Datsun pick-up, $150. 642-5397.

168 CAMPERS, TRAILERS and MOTOR HOMES

ct
TRAVEL TRAILERS
MOTOR HOMES
5th WHEELERS
COASTLINE
TRAILER CENTRE
(1971) LTD.
1915 Quadra St.
388-6021
DEALER LICENCE D-8573

VICTORIA R.V. CENTRE
1080 GOLDSTREAM
478-8377
Up-Island Customers
Call Zenith 2438
DL 26205

LARGEST SELECTION
OF NEW AND USED
RV's
on Vancouver Island
Come on out for coffee and explore our 5 acres.
MAKE YOUR SELECTION OR CUSTOM ORDER FROM THE FACTORY
Open 7 Days a Week
We Service What We Sell

1972 25-FT. CHAMPION MOtorhome, $10,500. Phone after 5:30. 382-2542.

1975 BOLER, FRIDGE, STOVE, heater, many extras. 385-6668.

169 MOBILE HOMES AND PARKS

SEPTEMBER SPECIALS
BUY TODAY
MOVE IN TOMORROW
LANGFORD AREA:
2 bedroom, 1974 Gendall Double Wide, 24x40, private lot location, children and pets welcome. Close to schools. Fully furnished. Immediate Occupancy.
FAMILY PARK:
3 bedroom, 1974 Commador 12x68', skirted and fully furnished. pets permitted. Immediate occupancy.
FAMILY PARK:
2 bedroom, 1970 Ted's Home, 12x56, skirted, fully furnished, pets permitted. Park has water frontage, close to schools, immediate occupancy.
HAPPY VALLEY HOMES
2861 Sooke Rd. M.C.D. 26010
478-8303

Now In Town
NEONEX
Factory Built Sectional Housing
25 Year Financing Available O.A.C.
HAPPY VALLEY HOMES
2681 Sooke Rd.
478-8303 D-26010

12' X 68' 3 BR. FURNISHED MObile home nearly new, located in finest mobile home park, Mill Bay area, your opportunity to save 3 to 4 thousand dollars, already set up with skirting and large porch. Treed lot. Will accept travel trailer as part payment. Call 743-9711 or 743-5244.

EXTRA ONLY $15,900
2'x60', 3-bedroom mobile home, xcellent condition. Includes wall-o-wall carpets, drapes, fridge, tove, washer, dryer, shed, extension, completely fenced and skirted. Quiet, well kept park in Sooke. 642-5329.

BY OWNER, PERFECT FOR your first home, 1974 2-bedroom, Colonial furnishings. Washer and dryer, sundeck and landscaped on large lot. In beautiful family park, 25 mins. to Victoria. $14,900. 598-3015.

OUR 24'X52' 1974 PREMIER SITuated on attractive and surprisingly private site in adult section of park, skirted, decked, unfurnished, has deluxe kitchen appliances, washing machine, carport. A steal at $24,500. 478-9766.

1 YEAR OLD FOR SALE, 24X52, double wide mobile home, 3 large bedrooms, 2 full bathrooms complete, furniture and all major appliances included. Situated on a secluded site. 478-9765.

1974 FORD CAMPER SPECIAL 360 automatic with '74 8' Slumber Queen camper, 3-way fridge and furnace. Must sell. $6,800. 478-5605 evenings.

$20,500 — UNFURNISHED 3 BEDroom double wide located in Hidden Valley. Phone 478-0244 or 479-5580 after 6 p.m.

12X64 MOBILE HOME, 2 BR. IN quiet adult park near bus, stores. Extra room, porch, etc. Jackson's, 974 Goldstream. D-1014.

CONVERTED 28' FORD SCHOOL bus, sleeps four, furnace, fridge, stove, new engine with warranty, $2,900 or near offer. 3430 Seymour Ave.

MOBILE HOME 12X62, AS NEW, electric fireplace, shag rugs, skirted porch, shed, Mill Bay 743-9711.

2-BEDROOM MOBILE HOME, washer, dryer, fridge, stove, drapes, $325 per month, 385-0801.

BEAUTIFUL DOUBLE WITH nice view and lots of privacy. 478-1560.

10X45 MOBILE HOME. PARTLY furnished. $5,000. Mill Bay, 743-5787 after 6 p.m.

TRADE Through CLASSIFIED

169 MOBILE HOMES AND PARKS

TRIANGLE HOMES LTD.

YEAR END INVENTORY SALE
PYRAMID HOMES
REDUCED $1000
ALL PYRAMID HOMES NOW IN STOCK REDUCED BY $1000
AVAILABLE IN FOUR DIFFERENT FLOOR PLANS
A SUPER SELECTION IN DECORS
SET UP AND DELIVERED TO LAKEAIRE. ENJOY QUIET, COUNTRY SURROUNDINGS, 1/2 MILE FROM SHAWNIGAN LAKE.
Bendix Home Systems Ltd. Pyramid
2435 Trans. Can. Hwy.
478-1774 D.L. 25171
Mon. - Fri. 9 - 6 p.m.
Evenings by appointment
Sat. 9 - 5. Closed Sundays

hv
Happy Valley HOMES LTD.
Dealer's No. D-26010
2681 SOOKE ROAD
VICTORIA
—Choice of 6 different park locations (family and adult)
—Bank financing available
—Variety of stock selection
—Full time service department
—Open to 7 p.m. daily
—Closed Sundays
478-8303

MOBILE HOME LIVING
At 1/2 The Price
31' to 35' Trailers with 4' Tipout, makes a 12' living room, furnished or unfurnished, ideal for young marrieds or the retired looking for a home in California and —or B.C.
VICTORIA R.V. CENTRE
1080 Goldstream 478-8377
Out of Town Zenith 2438
D-26205

SPACE AVAILABLE IN SOOKE, city centre, $75 month, immediately. Call B. Schulze 479-7480.

169 MOBILE HOMES AND PARKS

BOB'S
MOBILE HOMES LTD.
25 Crease 386-3623
DL 1911
12' x 60' LEADER
As new, set up in adult park. $15,500
30' and 35' NOMADS HERE NOW!
$8795 - $8995
SPECIAL! AS NEW 26' NOMAD
WAS $4995 NOW $4595
PARTS HITCHES ROOF SEAL
386-3623 478-4979

WAGON TRAIN HOMES LTD.
2524 Douglas
386-3291
Good selection of double and single wides.
Site available in three different parks
Hours: Weekdays 9-9
Sat. 10-5, Sun. 11-5
M.C.D. 26186

Robinhood
SALES AND SERVICE
2714 SOOKE RD.
'Mobile Homes are IN'
This Year and next and next and next ... Come see the fine selection of exclusive listings available for immediate possession or make your new home a "BRITANNY"—Probably Canada's Finest Built. GOVERNMENT GRANTS — $1,000 and $500 available to assist you in financing O.A.C. Spaces Available Now.
Call today,
478-9912,
478-9517, 478-9518
D.L. 3091

GOLDSTREAM MOBILE HOMES LTD.
PARAMOUNT PREMIER MONARCH AND PARKWOOD
Modern park space available with all purchases
2994 Jacklin
478-1751 478-8391
Dealer Licence No. MCD 26091
OPEN TO 5:30

178 SUMMER RESORTS

CEDARS RESORT AND MARINA, family housekeeping units, boating, fishing, swimming, tackle rental, launching ramp. Daily, weekly, monthly rates. Box 948, Lake Cowichan, B.C. V0R 2G0. 749-6033.

185 CONVALESCENT AND REST HOMES

PRIVATE ROOM IN SPACIOUS surroundings, excellent meals. Ladies. 598-6562.

PRIVATE ROOM IN GUEST house near park and sea. Excellent meals and care. 385-4632.

NICE SUNNY SEMI - PRIVATE room for gentleman or lady, small rest home, good meals. 595-1513.

PERSONAL CARE AND ACCOMmodation for elderly lady. 388-5792.

190 ROOM and BOARD

OAK BAY GUEST HOUSE
1052 Newport Ave., famed for senior citizens making it their happy home. Located amidst beautiful garden, near bus stop, golf course, marina and post office. Double and single room, with private bath. Phone 598-3812, 598-4330, 10 a.m. to 6 p.m.

LARGE ROOM AVAILABLE ON ground floor to be rented to single individual, or couple. Cooking and laundry included. Perfect for elderly individual seeking accommodation in happy home atmosphere. Centrally located. 384-2002.

OAK BAY GUEST HOUSE
1052 Newport, for senior citizens. Located amidst beautiful gardens, near bus stop, golf course, post office and marina. Double and single rooms. With private bath. Apply 8 a.m. to 6 p.m. 598-4230, 598-3312.

CRAIGMYLE GUEST HOUSE
Located next to Craigdarroch Castle, serving 3 meals a day, private dining room and TV lounge, friendly atmosphere. 595-5411.

ROOM AND BOARD FOR FEmale student close to UVic and Camosun, 598-6251.

191 ROOM and BOARD WANTED

ROOM AND BOARD WANTED Monday to Thursday, no laundry, etc. Professional gentleman, non-smoker. Please reply 387-6488.

193 ROOMS TO RENT

OARDING HOME FOR WORKng people or students has vacanies. All rooms with private baths. Phone Mr. Knox, 595-4922 after 5 p.m.

LARGE FURNISHED ROOM with fireplace, separate entrance. Breakfast can be arranged. Girls preferred. 478-7942.

ROOM TO RENT WITH SOME kitchen facilities, suit male student. Apply after 6:30 p.m., 1030 Linden Ave.

OCTOBER 1ST., LARGE ROOM for rent. Share kitchen and bath with 2 others. Clean, quiet female. Call 384-7905 between 4 and 6 p.m.

JAMES BAY INN SLEEPING rooms from $40 week, 270 Government St. 384-7151.

ROOM IN SEMI - COMMUNAL house. Call 382-0616 after 5 p.m.

197 HOUSEKEEPING TO RENT

FURNISHED, AVAILABLE IMmediately. Prefer lady. Share bath. Close to town. No children, no pets. 383-5761.

CLEAN FURNISHED ROOM, with fridge, $90. Men only. 2315 Wark.

AVAILABLE IMMEDIATELY, fully furnished, share bathroom, $85 per month. 386-0065.

ROCKLAND MANOR, FURnished private room, $160 per month. 598-6338.

$75 PER MONTH. LOVELY room for older lady. Central. 479-4353.

NEAR FORT-COOK, STOVE fridge, sink, free Cablevision, parking. 384-5920.

DORIC MOTEL, REASONABLE rates, kitchenettes. 3025 Douglas.

199 HOUSEKEEPING ROOMS WANTED

QUIET RESPONSIBLE WORKING irl, 24, wishes room with cooking facilities, or low rent apartment for Oct. 1st, close to town. Call 383-1233 anytime.

YOUNG COUPLE WITH 2 CATS in need of accommodation on quiet street. 479-4128.

200 APARTMENTS TO RENT UNFURNISHED

CHATEAU VICTORIA
Victoria's DOWNTOWN HOTEL and APARTMENT Complex.
740 BURDETT Ave., 382-4221

"HOMEHUNTERS" OF CANADA
598-5101
$190 — Ste., Couple or single.
$110 — Hskg., share facilities, lady.
$ 85—Hskg., Share Bath, Student.
$135—2-B.R. Cottage, 1 Child.
$220—2-B.R. Cottage, Kids O.K.
$378—3-B.R. Kids and Pets, family.
FEE
OPEN 7 Days A Week
1394 Hillside Ave.

PARTLY FURNISHED 2 BEDroom. Stove, fridge. $175. Utilities included. 3226 Alder St.

TODAY'S CROSSWORD PUZZLE

ACROSS
1 Heavy footfall
6 Pitfall
10 Head coverings
14 One with a longing
15 1972 Derby winner ---- Ridge
16 Miss Fitzgerald
17 Of animal structure
19 Show the way
20 Erase
21 -------- Mountains: Asian range
23 Ontario canal
25 Obstacle
26 Signal for attention
27 Before
29 Brain canal
31 Burglarize
33 Make public
34 Canonical hour
36 Painting on a wall
40 Killed
42 Harvests
44 Bill of fare
45 French town
47 Negotiate
49 Was in session
50 Deity
52 Bristle: Prefix
53 Mineral suffix
54 Something soggy
57 Branch of learning
59 Had dinner
61 Excess
64 Sovereign's stand-in
67 Ceremonial act
68 Bread-winner: 2 words
70 Movie-maker ---- Tors
71 Expos, e.g.
72 Opposite of "verso"
73 Money: Slang
74 Prison: Slang
75 Horse

DOWN
1 Miner's rail
2 Spike of a fork
3 Not changed
4 39.37 inches
5 Life process necessity
6 Three times: Prefix
7 Of great worth
8 Be of use
9 Golfer Arnold ------
10 Convict's quarters
11 Taking ---- in the dark
12 Acts in a drama
13 U.A.R. president
18 Wise counselor
22 Particle
24 Dogma
27 Elapse
28 Provoke
30 Erects
32 Habitual loafer
35 Swiftness
37 Home
38 Univ. subj.
39 Instrument
41 Wig's partner
43 Thurber work
46 Biblical patriarch
48 Eaves-droppers: Slang
51 Smothers in water
54 Small plant twig
55 ----- branch
56 Weeking: Suffix
58 Characteristic
60 Wading bird
62 Canvas structure
63 Fire god
65 Greek musical term
66 Went on foot
69 Poetic contraction

Yesterday's Puzzle Solved:

ETTA ADAM ABBOT
DUES GAVE MAINE
ELASTOMER ARLEN
NITER RIM BEST
SPAREST TATA
STEPON CADENT
BIT SOLAR BOXER
ONER TAMES SURE
ARROW NETOP BOY
TESTER DISUSE
ABAT POLARIS
SLAT TEA PLANE
TUNIS ABYSSINIA
ALOOP MEET SCOT
BUNNY SLAY HENS

By R. A. POWER

200 APARTMENTS TO RENT UNFURNISHED

ESQUIMALT, AVAILABLE SEPT. 15. 1 bedroom suite, also Oct. 1st 2 bedroom suite, wall to wall carpets, elevator, heat and cablevision included. 1 bedroom is $190, 2 bedroom is $250. References required. Phone 388-6474 between 9 and 5, Monday thru Friday.

DUNCAN
Most Spacious Luxury Suites in New apartment, Duncan, B.C. 2 bedrooms includes heat, sauna, games room, ample parking. Call Collect 748-3321.

JAMES BAY — 2 BEDROOM, choice corner suite 4th floor. $205. 1 bedroom 3rd floor $177. Mature retired or middle aged couple only, no pets and no children please, 385-9862.

ONE BEDROOM SUITE WITH reduced rent for caretaking in a small block. Retired people only. Close to Beacon Hill and shopping. 592-0886.

OAK BAY SUBLET, TASTEFULly furnished one bedroom suite. October 1st '75-30th April '76. Mature couple, non smokers, no pets. 598-5049 after 6 p.m.

BRAND NEW DELUXE CONdominium available Oct. 1st. 2 bdrms., 1½ baths, washer, dryer fridge, stove and dishwasher. Mature couple only. Sorry, no children, no pets. $400 p.m. 388-5471.

AVAILABLE 1 OCT., 1 BEDroom $200. Wall to wall carpet, fridge, a stove, cablevision, private balcony, no pets, no children. Reliable person over 19. Phone between 9 a.m.-7 p.m. 386-3091, 2136 Ridge Rd.

AVAILABLE OCT. 1, ESQUIMALT waterfront, deluxe 3-bedroom, white shag wall-to-wall throughout. Fireplace, pool, sauna, games room, laundry facilities. Adults only. 383-9863.

ADMIRAL COURT
Deluxe 1 and 2 bedroom suites now renting from $225 to $325. October 1 occupancy 383-6113.

SEAVIEW IN OAK BAY
Upper suite in private home, suitable mature couple, or business lady .Non-smoker. $300, references. 592-3417.

LARGE MODERN 1-BEDROOM suite in clean quiet block. Close to parliament buildings. Older adults only. No pets. Available Oct. 1. 477-6448.

LARGE DELUXE COUNTRY living, one bedroom suite, working couple only. Sorry no children or pets, $255. 652-3121.

LARGE ONE BEDROOM SUITE, shared bathroom, available Sept. 15, suitable for one working person, $145. 383-4082.

WANTED: FEMALE, 25-40 in James Bay. Phone 383-8825 or vears, to share apartment Oct. 1st 592-9103.

SUIT BUSINESS PERSON, OFfice with kitchen, bathroom, living accommodation, town area, $170. 598-4060, 6-8 p.m.

2 BEDROOM. OCCUPANCY 1ST of October. Oder couples preferred. Rent $240. 385-3257.

2 BEDROOM APARTMENT, $135 per month, married couple, near Naden. 383-9857.

$250 A MONTH TWO OR THREE bedroom suite near Woolco 386-1250.

FEMALE WANTED TO SHARE apartment. Phone 382-1259 after 6 p.m.

1 BEDROOM, OCT. 1, QUIET young working couple or students, non-smokers, $180. 382-4555.

ONE BEDROOM SUITE, $225. ALL utilities. Prefer couple 479-8027.

201 APARTMENTS TO RENT FURNISHED

SHERWOOD PARK INN
123 Gorge Road E.
OFFERS:
APARTMENTS
At special rates for staying monthly or weekly — as low as $415 for bach. units and as low as $525 for 1 BR units (for 30 days).
Complete with all the comforts of home, including:
—cooking facilities
—color TV (cablevision)
—easy parking
—telephone service (no charge)
—utilities — heat, power (no charge)
—maid service supplying linens and towels weekly
—ice machine
—answering service at front desk
—in-house conveniences such as dining room, coffee shop, 3 licensed facilities.
For viewing and further information call:
386-1422

LOOKING FOR AN APARTMENT?
Why not stay with us in luxury at the "Sociable" motel on the Gorge Waterway, the Craigflower Motel. Special winter rates now in effect. Effective Nov. 1st, rates as low as $250 for 30 days.
See What Comes With Our Special Winter Rates!
—Fully furnished suites
—Cooking facilities
—Color TV (Cablevision))
—Easy parking
—Telephone service (no charge)
—Utilities — heat. power (no charge)
—Linen supplied weekly
—Towels supplied weekly
—Maid service weekly
—Laundromat available on premises
—Ice machine
—Answering service at front desk.
For viewing and further information call 388-7861

BICKERTON COURT
250 Douglas Street
2 Bedrooms
A luxurious 2 bedroom apartment for rent in this delightful building. Living room, dining room, kitchen, 2 bedrooms, nice views, Laundry, swimming pool, rec .room. Adults only, no children or pets. Available October 1st. $308 p.m. Call 386-2437 (MR. JAMES) for appointment to view.
PACIFIC STRATA SERVICES LTD.

DE LUXE ACCOMMODATION. Furnished bachelor and 1 bedroom suites available from September 15. Colored TV, dining room, laundry, indoor pool, hydro pool, saunas, lounge, maid service, answering service. No pets. Canterbury Inn, 310 Gorge Rd. Phone 382-2151.

DE LUXE ACCOMMODATION. Furnished bachelor, 1 and 2 bedroom suites available from Sept. 15. Maid service, answering service, indoor heated pool, saunas, coffee shop, dining-room, laundry, colored cable TV. "No pets". Coachman Inn, 229 Gorge Rd. E. Phone 388-6611.

TO SUBLET. 2 BEDROOM apartment, completely furnished, close to downtown, from Oct. 15th to January 15th, mature couple only, references required, $300 per month. Phone 384-7627.

SECRETARY 27 HAS TWO BEDroom apartment to share with mature same - teacher or university type. Pool, sauna, tennis $150. 383-3719.

2-BEDROOM SUITE, MODERN block, close in Rockland. Near shopping, transportation. Suit quiet mature adult. No children or pets, $290. 592-1551.

QUEEN VICTORIA INN MODERN downtown accommodation. Reasonable rates, indoor pool and Sauna. 386-2812.

WATERFRONT HOME TO share, with own bed sitting room for quiet mature working male. phone 598-2542.

CLEAN 3 ROOM SUITE, TV cablevision, all utilities and bedding share bath. $165. 2310 Wark St.

YOUNG MAN TO SHARE FURnished duplex with 2 young men. Non-smoker 384-2717. References.

FOR QUIET WORKING MAN, non smoker, phone after 3, $140, 385-6292.

1 BEDROOM APARTMENT, $115 per month, married couple, near Naden. 383-9857.

BATCHELOR AND 1 BEDROOM suites, utilities included, maid service weekly. 384-5122.

DORIC MOTEL. REASONABLE rates. Kitchenettes. 3025 Douglas St.

202 APARTMENT FURNITURE TO RENT

STANDARD FURNITURE
Three Rooms from
$35 per month
Immediate Delivery
382-5111

WE RENT 3-ROOM GROUPS. MacDonald Furniture Mart, corner of Broad and Pandora. 383-1171.

203 APARTMENTS WANTED

"HOMEHUNTERS" OF CANADA
598-5101
TIRED OF HUNTING FOR ACCOMMODATION?
We are working 7 days a week locating suitable vacancies that meet your needs.
We have many vacancies on hand at all times.
DON'T WAIT!
Call NOW or drop in any time for more information.
1394 Hillside Avenue

ONE OR TWO BEDROOM apartment or duplex required, preferably James Bay or Oak Bay area, by young business lady and five-year-old son. References supplied. Maximum $175. Phone 595-0225 or 386-7531 — Ida Cootes.

1 OR 2-BEDROOM APARTMENT or house needed badly for quiet married couple with 2 well-trained cats that don't go outside, have references. Up to $275. 383-7011 anytime.

WANTED BY TWO ELDERLY ladies a two bedroom unfurnished suite by Sept. 15. Preferably Oak Bay area. Please contact Mr. Davidson at 384-0514.

QUIET FAMILY, ONE CHILD, age 6, requires accommodation immediately. Small house or apartment, preferably James Bay area. Victoria Press, Box 427.

PEARSON COLLEGE FACULTY membe rwife and infant require 2 bedroom apartment or house. Metchosin-Colwood o rVictoria, 478-5591.

YOUNG WORKING MAN REquires small cottage or suite to rent in Victoria area for approximately $100 to $125 a month. 382-4462 between 6-10 p.m.

YOUNG PROFESSIONAL COUple expecting child in Feb. seek clean quiet unfurnished accommodation from Oct. 1. Around $200 per month. 386-2441.

RESPONSIBLE FEMALE WITH house trained cat requires 1 bedroom apartment for October 1. Urgent. Phone Vancouver collect 872-2389.

MATURE WORKING FEMALE requires unfurnished 1-2 bedroom apartment, duplex or house in Esquimalt area. No pets, 385-6697 after 4.

STUDENT PILOT REQUIRES 1 bedroom apartment or small summer cottage in Elk Lake — Central Saanich area. 477-1593.

FEMALE NON-SMOKER, SEEKS small cottage or suite in house. Preferably with fireplace. Reasonable. 595-2362 after 5:30.

RESPONSIBLE WOMAN AND 7 year old daughter require 2 bedroom house or apartment, prefer James Bay area. 383-2318.

YOUNG WORKING MAN REquires one bedroom or bachelor apartment. Phone evenings 383-8025.

RESPONSIBLE GIRL NEEDS 1 bedroom apartment or duplex. Securely employed. Phone 388-4509 after 5 p.m.

DESPERATELY NEEDED, apartment for working girl. 384-1639.

RESPONSIBLE COUPLE DEsires apartment or duplex, references, 386-8635.

URGENTLY NEEDED—1 BEDroom apartment, unfurnished. 384-1795.

GOVERNMENT WORKING GIRL needs apt. or suite. Phone after 4:30, 386-6683.

PROFESSIONAL WOMAN SEEKS single self-contained furnished accommodation. 477-0602 evenings.

PRIVACY, ONE ROOM WITH own bathroom by third year student for less than $140. 383-6289.

APARTMENT NEEDED, END OF the month. 477-4258.

YOUNG MARRIED COUPLE REquire apartment. 658-8218.

SMALL FLAT OR COTTAGE FOR working person, $100-$140. 386-9774.

206 DUPLEXES TO RENT

ONE BEDROOM. SIDE-BY-SIDE, range, fridge, fireplace. Gonzales area, electric heat $250 plus utilities. 595-6794 References.

COUNTRY HOME ON 4 ACRES, 3 bedroom duplex, small barn, Mill Bay, 30 miles north of Victoria. $275-$350. Children and pets okay. Deposit and 6 months lease. 383-4568.

FAIRFIELD AREA, TWO BEDroom side by side duplex. Fireplace, full basement, new appliances. Available November 1. No children or pets. References please, $300 per month. 478-1950.

1 YEAR OLD 2 BEDROOM S X S duplex in Esquimalt. Half block from the sea. $300 per month. References required. 382-9485 after 5.

AVAILABLE SEPT. 15, SMALL 2 bedroom side by side. $265. Other side available Oct. 1st. 595-8306. 964 Inverness.

207 DUPLEXES WANTED TO RENT

YOUNG WORKING COUPLE need one or two bedroom home. Call after 5, 386-3657.

210 HOUSES TO RENT UNFURNISHED

AVAILABLE NOW
Modern — close in —Fairfield — 4½ rooms. (2 bedrooms plus extra basement room), 4 pce. bath, plus extra toilet and master bedroom washbowl. Laundry room with washer wired for dryer. Rent includes heat and water also use of main furniture if desired. Sorry no pets but one small child O.K. — $330 per month. Dickie Agencies Ltd., 382-4312.

NEW EXECUTIVE WAterfront home. 15 minutes to downtown. 5 bedrooms, 3 bathrooms, 3 fireplaces, broadloomed. Built-in oven, counter top stove, dishwasher, drapes. Boat house and seaplane dock. Fenced yard and sprinkler system. References required. $1,200 per month. Box 422, Victoria Press.

MORNINGSIDE WEST
LARCHWOOD & LAVAL
3-bedroom townhouses available. October 1st featuring 2 bathrooms, full basement, automatic oil heat, w-to-w carpeting, drapes, fridge, range, washer and dryer. Fireplace. Rent $325. BYRON PRICE AND ASSOCIATES LTD. 385-2458.

SIDNEY — ATTRACTIVE 3-BEDroom, 1½ baths. Full basement with garage, freshly decorated, wall-to-wall, drapes and appliances. Lease to responsible family, no pets, references required. $400 per month, 479-8862.

GORDON HEAD AREA
1-year-old, 4 or 5 bedrooms, family room. Available immediately. $450 per month.
ALAN WESTGATE
386-2111 656-3423
Montreal Trust Co.

QUIET, CLOSE IN, HIGH OCEAN view. Almost waterfront. 3 bedroom, large living room and dining room. Wall to wall throughout. Hot water heat. Stove and fridge. Mature responsible tenants. No children or pets. References. $400. Victoria Press Box 424.

MODERNIZED THREE BEDroom, den, large rec room, large living room with fireplace, separate dining room. Immaculate with extras. Fenced and treed lot, 5 minutes from town. $450. 595-8676 references.

OCEAN FRONT 3 BEDROOM, rec room, dining room, 2 fireplaces, 1½ acre, greenhouse, gardener, $600. 1-year lease. Occupancy, Sept 16. 592-7113 after 6 p.m.

BRAND NEW 3-BEDROOM house, shag, fireplace, formal dining room, 1½ baths, full basement, Brentwood, 17 minutes to Woolco, $450. 652-2142.

CADBORO BAY, ON THE SEA, 4-bedroom house. $650 a month includes appliances. Sept. 15 to April 30. 926-1507, or weekends 477-8721.

NEW HOME
3 bedrooms, full bsmt., w-to-w carpet, f.p., etc. Glanford area, $420 p.m. 479-2735.

3-BEDROOM ON LAKE IN LANGford, available Oct. 1, 478-8789.

210 HOUSES TO RENT FURNISHED

3-BEDROOM TOWNHOUSE, $304 per month; 2-bedroom townhouse, $276 per month. No pets. Hillside Shopping Centre area. Available 1st October. 595-5313.

3 BEDROOM FULL BASEMENT home in Esquimalt, available Oct. 1. $350 per month. Call George Wall 386-2955.

CENTRAL SAANICH
Brand new 4 bedroom home, children and pets welcome. $450 month. Phone 385-6803.

FOR RENT 3-BEDROOM TOWNhouse in Simpsons-Sears area. $400 per month. Bill Knowles, Knowles Realty Ltd., 384-8101.

SPACIOUS FOUR BEDROOM home in Oak Bay, close to schools, parks, beach, etc. $525 per month plus utilities phone 598-5554.

SHAWNIGAN AREA AVAILABLE immediately 3 bedroom home $350 per month. Shawnigan 743-5273.

3850 MERRIMAN DRIVE, THREE bedroom, $425, no pets, references. 477-1980.

3 BEDROOM SUITE AVAILABLE on Monday, September 8, $350. 479-9231.

FOUR BEDROOM HOME DUNcan, $400 a month. For further information 112-748-2198.

211 HOUSES TO RENT FURNISHED

HOUSE TO RENT
5020 Cordova Bay Road. 3 BEDRMS, water view, $450 per month.
385-7721 GARDNER REALTY LTD.

SHAWNIGAN LAKEFRONT, ONE-bedroom fully furnished modern home, to mature married couple only. No pets, or children. Oct. 1st-May 1st only. $250 per month. 743-2924.

NEW 2-BEDROOM HOME SHAWnigan Lake front, fully insulated, electric heat. Stone fireplace. Available Sept.-May. $300 per month. 598-5030.

OCT. 1, SALT SPRING, PRIVATE beach, 2 bedroom furnished cottage, $200. One bedroom at $175. Ganges, 653-4237.

3RD MAN WANTED TO SHARE furnished house with musician and artist. $115 per month. Plus 1-3 or utilities available now. 385-0151.

$60 PER MONTH, PENSIONER preferred; to share home, Langford area 478-3423.

212 HOUSES WANTED TO RENT

YOUNG WORKING MAN REquires small cottage or suite to rent in Victoria area for approximately $100 to $125 a month. 382-4462 between 6-10 p.m.

OUPLE, 2 CHILDREN, WISH TO rent small country house, cabin, immediately. Prefer ocean front, full utilities not necessary. L. Tye, Sooke. 642-5090.

YOUNG FAMILY REQUIRES two or three bedroom long term accommodation, Victoria or Saanich Peninsula. Reasonable rent. 382-3288.

CHRISTIAN WOMAN-DAUGHTER seeks in-law suite. Oct. Nonsmoker. References. Reasonable. 598-7869.

WORKING COUPLE WANTS TO rent 2 bedroom house or apartment for October 1st. 385-5428.

RESPONSIBLE, WORKING COUple requires rental or caretaking situation. References. 656-2677 or 746-4874.

20-YEAR RESIDENT OF SAANich peninsula needs cottage or small house immediately. 658-5888 between 6-8 p.m.

RESPONSIBLE WORKING COUple wish to rent house and approx. 5 acres, willing to caretake farm. Call 382-0252 6-8 p.m.

URGENT THREE BEDROOM IN Colwood or Langford area required, will put cash security bonds, 478-8519.

QUIET MATURE STUDENT with dog requires accommodation within ten miles of university. Maximum $150. 595-3590.

2 COUPLES SEEK 2-3 BEDROOM house. Carpenter willing to do work for reasonable rent, approx. $250. 598-6768, 3-8 p.m.

OCTOBER 1ST, 3 TO 4-BEDROOM house for 2 responsible working women. Phone after 6. 478-4645.

SMALL 1- OR 2-BEDROOM house required by marred couple. No children. Phone 478-7827.

HOUSE DESPERATELY NEEDed, 2 or 3 bedrooms. 382-7572.

OLDER HOME IN COUNTRY, reasonable. Phone 478-3686.

215 HALLS, WAREHOUSES, STORES AND OFFICES TO RENT

BRAND NEW
WAREHOUSE SPACE
1. 1 block from Douglas. 2610 sq. ft. corner location, excellent service and distribution location.
2. Tyee Road — below Domans. 6,000 sq. ft. only in 24,000 sq. ft. complex. Excellent for any use associated with the construction industry.
3. New Condominium warehousing to be constructed shortly. 1,000-2,500 sq. ft. multiples. Your enquiries invited.
For further information contact
384-8124 JACK COLWELL 384-8124
PEMBERTON, HOLMES LTD.
1000 Government Street

ESQUIMALT
"ADMIRALS COURT"
Commercial space at street level now leasing. Offices or retail with approx. 11,000 sq. ft. available. Air conditioned. Nearing completion at 1315 Esquimalt Rd. (Corner of Admirals and Esquimalt Roads.)
BRENT D. EWING
BAYSHORE REALTY LTD.
1006 FORT ST.
388-6424

Park Pacific
PROFESSIONAL OFFICE SPACE available in new five storey concrete, fully air conditioned and carpeted building on Quadra Street near McKenzie Avenue with abundant on site parking. Architect designed interior layout and decor provided.
Park Pacific Apartments Ltd.
388-5491

READY FOR OCCUPANCY, HARTWIG COURT, Victoria's finest heritage building. Featuring a historic atmosphere, combined with modern amenities. (Elevator service and air conditioning included) and overlooking the Inner Harbour. This prestigious, downtown location offers parking convenience. A limited amount of office and retail space is available. Don't miss out. Give us a call for more detailed information. Remember — "On the Sea, or by the Sea. Hartwig Court's the place to be." Diversified Holdings Ltd. Leasing Department 398-9181 or after hours 388-4601.

UP TO 18,000 SQ. FT. AIR CONDItioned office space with elevator service, carpeted, partitioned, recessed fluorescent lights, acoustic tile ceiling, in new office building to be completed for occupancy for Sept. 1. Parkade across from building or private parking half block from building. For information and appointments, call Leasing Department, Diversified Holdings Ltd., 388-9181 or after hours 388-4601.

STOCKERS' LOCKERS
Our $12 lockers have all been rented, however, we still have lockers available at $14 and $15. Ideal for small businesses, expanding offices, seasonal and sale inventory and storage of dead files. Fully secured. Monday to Friday 8 a.m. to 4 p.m. Stocker's Security Storage and Whse. Ltd. Don't miss out on these, call 382-2186.

WANTED 3,000 SQ. FT.
Wanted 3,000 sq. ft., heated with large open space in a warehouse, church, or community hall for an adult education program. Reply Victoria Press Box 437.

INEXPENSIVE STORAGE OR workrooms. 75 to 115 sq. ft. $15 to $25 per month. Contact Smith Bros. 384-0731. (8-5 Monday to Friday) or Harry Neufeld 658-8652 (Evenings or weekends).

SMALL OFFICE, CARPETED, air conditioning, $125. Gorge Shopping Centre Ltd. 388-5812.

215 HALLS, WAREHOUSES, STORES and OFFICES TO RENT

SINCE 1887
Pemberton, Holmes Ltd.
1000 Government St.

FOR LEASE
Offices
1 THE COUNTING HOUSE — 978 sq. ft., carpeted, good lighting, exposed brick walls. Offered at $350 per mo. including heat and janitorial service.
2 BASTION SQUARE AREA — total of 2775 sq. ft. on 2 floors with some office partitions. Fully carpeted, well lighted, panelled and brick walls. Offered at $4.50 per sq. ft. per annum.
3 QUADRA and McKENZIE—9000 sq. ft. on 3 floors. Parking for over 50 cars included in $5 per sq. ft. per annum rate.
4 NORTH DOUGLAS — up to 5300 sq. ft. of new office space at $3.50 per sq. ft. per annum. Good on site parking.
5 FORT ST. NR. JUBILEE HOSP. —approx. 2625 sq. ft. on 2 floors. Expensively finished, fully carpeted. Reception area. Board room. 4 private offices, at least 4 more possible. Excellent space for Real Estate office.
6 QUADRA and GREENRIDGE — up to 14000 sq. ft. of new high quality air-conditioned space. Fully carpeted and draped. Excellent parking.

Warehouse
1 NORTH DOUGLAS — up to 6000 sq. ft. of new full high space. Good access to Douglas St. Can combine with office space above for an excellent distribution centre.
2 LANGFORD — 6900 sq. ft. of basement warehouse. This space can be finished to tenant's specifications. Rates as low as $1.50 per sq. ft.
3 ESQUIMALT — 10,000 sq. ft. of warehouse-office space. 2 large loading doors plus many small loading doors. New building, excellent distribution centre.

Retail/Office
1 TOWN AND COUNTRY AREA — 1750 sq. ft. located on Douglas St. near Saanich Rd. Excellent exposure for retail or storefront office. On site parking.
2 LANGFORD — 3000 sq. ft. in new centre near Goldstream and Jacklin. Ground floor with parking at the door.

For further details on the above or to discuss your individual space requirements contact.
ROBERT D. LAW
384-8124 478-9474

NOOTKA COURT
1972 and 1974 Park-Tilford Trophy Finalist offers — first time — 1167 square feet office space. Completely modern including wall to wall carpeting, partitioned with first class panelling and air conditioned. Immediate occupancy. Diversified Holdings Ltd. Property Department 388-9181, evenuings 388-4601.

EMPRESS HOTEL
Offices to Lease
Approx.: 200 sq. ft. $85 month
300 sq. ft. $125 month
360 sq. ft. $150 month
425 sq. ft. $175 month
One year lease with option to renew, rent includes heat, water and light.
Moody and Mason Realty, 386-7771

SIDNEY
Modern office space (with elevator) available in Sidney professional building, 9775 4th Street. For information call 396-2437.
PACIFIC STRATA SERVICES LTD.

TOWN AND COUNTRY
900 sq. ft. of modern ground level office space consisting of 3 general office areas and three carpeted private offices, extensive advertising exposure, ample free parking. Substantial walk by traffic. $495 plus tax escalation. 384-8034.

REAR PORTION OF MODERN centrally located building. Ample on and off street parking. Loading doors. Suitable for storage, distribution or manufacturing. Available Sept. 15, approximately 1200 square feet, $275 per month plus tax escalation, 384-8038.

2000 SQUARE FEET, OFFICE, IN brand new modern office building. Air conditioning, carpets, on main floor. Plenty of parking. On McKenzie Avenue, near Shelbourne. Call 388-4741 or evenings, 477-6479.

WAREHOUSE, AREAS AVAILable 242 Mary St. One — 3500 sq. ft. One 3700 sq. ft. One 500 sq. ft. We also have a separate concrete building of 1100 sq. fe. with single and 3 phase wiring suitable for manufacturing. 656-4945.

FOR LEASE IN REAR OF NEW building, up to 1900 square feet, office space, at $3.90 per square foot per year. Approximately 1 mile from city center, just off Douglas Street. Customer and staff parking, call 388-4741 or evenings, 477-6479.

CENTRALLY LOCATED
Close to car park. air conditioned office space approximately 845 square feet. Available now at reasonable rent. Apply Royal Trust Company, 388-4311.

AVAILABLE NOW, IN VIC WEST-Esquimalt area, nearly new office space of 600 sq. ft. Rent includes heat and light. For further details, please contact Mr. Anderson at 382-2721 or 477-4985.

FOR SMALL BUSINESSES A totol office environment can be rented from secretary to staplers. As cost rise a no strings tax deductable office makes sense. Phone Centreal Business Services, 384-5224.

OFFICE SPACE AVAILABLE AT Fort and Douglas location. Includes two private offices, completely furnished, plus large reception area. Approximately 500 sq. ft. $150-$175 per month. Includes hydro and janitor service. Mr. Myers, 384-0514.

OVER 13,000 SQ. FT. WAREhouse space in downtown location. Covered street level loading ramp. Phone Diversified Holdings Ltd., Leasing Department, 388-9181 After hours 388-4601.

SHELBOURNE PLAZA SHOPping Centre, 960 sq. ft. retail unit available. Excellent customer parking and good frontage. Inquiries, 383-4168.

IDEAL LOCATION FOR MINI market in downtown shopping complex, rent very reasonable, long-term lease. For information call 384-5168 or after 5 p.m., 382-7642.

AVAILABLE NOW
STORE AND OFFICE SPACE
661 EAST BURNSIDE
SMITH DOBSON ESTATES LTD.
384-1424

APPROXIMATELY 1326 SQ. FT. office available in modern air-conditioned building opposite city parkade. Reasonable rent. Contact M.E.P.C. Phone 363-4168.

CITY CENTRE
In the heart of downtown shopping district. Store 1,000 sq. ft., also store 2,400 sq. ft. 477-5719 or 477-2106.

FOR RENT. ALL OR PORTION of 25,000 sq. ft. block building Cobble Hill area. 100 yards off Trans Canada Hwy. Phone Cobble Hill 743-5273.

COLWOOD AREA, RETAIL space available, i the new Hatley Park shopping center. Opening December, 1975. For information, 388-5812.

FOR LEASE
1500 sq. ft wholesale or retail or office space, Quadra and Hillside. Good parking. Available now. 384-5324.

RETAIL STORES FOR RENT
Retail units available in the mall at 720 Yates St. For leasing information contact M.E.P.C. 383-4168.

HEATED STORAGE OR WORKshop available Sept. 15th, 1500 sq. ft. $285. Office, easy access, 383-4512.

STORE ON FORT STREET AT Cook, approximately 940 sq. ft. Good store front, $260 per month. Royal Trust Company, 388-4311.

RETAIL OR OFFICE
Beacon Plaza Sidney, approximately 400 square ft. in heated mall, phone evenings 592-6282.

233 MORTGAGE LOANS AND INSURANCE

We Specialize in
FINANCING
LAND
DEVELOPMENT
APT. SITES
ACREAGE OR
SHORT TERM
HOLDINGS
1st or 2nd
MORTGAGE LOANS
ANYWHERE
IN B.C.
CASH VALUATIONS ON EXISTING MORTGAGES OR AGREEMENTS GIVEN WITHOUT OBLIGATION.
COURTESY TO FELLOW BROKERS
PHONE COLLECT TO L. THOMAS AT OR 478-1720
Douglas Hawkes Ltd.
990 Blanshard St.
(OFFICE) 384-7128 (RES.) 595-7165

1st—2nd—3rd
MORTGAGE
LOANS
NO BONUS
NO DISCOUNT
NO HIDDEN CHARGES

Borrow	Pay Monthly
$ 2,500	$ 27.03
$ 5,000	$ 54.05
$ 7,500	$ 81.08
$10,000	$108.10
$15,000	$162.15

12% Int. 20 am. 5-yr. term
NO AMOUNTS TOO SMALL OR TOO LARGE
HIGHEST PRICES PAID FOR EXISTING MORTGAGES OR AGREEMENTS
INTERVIEWS IN THE PRIVACY OF YOUR HOME
MONEY IMMEDIATELY AVAILABLE
W. A. (Bill)
Hodgson
385-4528
24-hour service
Byron Price and Associates Ltd.

SINCE 1887
Pemberton, Holmes Ltd.
1000 Government St.
INVESTORS
Excellent quality mortgages available from 12 - 12½ Per Cent. For sound investments call
PEMBERTON, HOLMES LTD.
384-8124

RIM ROBERTS INVESTMENTS & MANAGEMENT LTD.
702-1175 DOUGLAS 388-6691

NEED MONEY?
TO BUY — BUILD — REMODEL — REFINANCE
1st — 2nd Equity Mortgages Arranged or Purchased
—AGREEMENTS FOR SALE PURCHASED OR SOLD
—BUILDER'S INTERIM FINANCING ARRANGED
—We loan in ALL AREAS including Up-Island.
—For Quick Courteous Confidential 25-hour Service Call:
D. H. MacGILLIVRAY 388-6691

NEED MONEY?
First, Second or Third Mortgages available based on market value. Free evaluation on your home or land. Call ELLWOOD NAULT, 388-4150 or OLYMPIC REALTY LTD., 385-5741

TRY TRUMP
Victoria's professional
Total Mortgage Service
598-3014

1ST MORTGAGES FROM
12 per cent
2nd Mortgages from
15 per cent
Rae Investments
388-7891
Eves. 477-3886, Mr. Stuber

$500,000.00
Available Immediately for interim financing of construction or development. Also conventional second mtges. 20 year amortization, 15 per cent.
R. M. GEDDES
PRINCIPAL PROPERTIES LTD.
4088 Shelbourne St.
477-9514 days 477-6430 eves.

MORTGAGE FUNDS AVAILABLE FOR FIRST MORTGAGES AT 12%, SECOND MORTGAGES AT 15% AND INTERIM FINANCING. FOR DETAILS CONTACT MR. McKENZIE 386-7521. BOORMAN INVESTMENT CO., LTD. 1111 GOVERNMENT ST.

Funds available immediately for 1st and 2nd mortgages. Contact:
david burr ltd.
655 FORT ST. 384-9333

234 MORTGAGES FOR SALE

CASTLE PROPERTIES LTD.
Welcome inquiries from investors who may wish to do business in 1st or 2nd mortgages or interim financing. Please contact Ben Greig. 386-6164 or 598-3105.

18 PER CENT
Excellent 1st mortgage— 6-month term.
R. GEDDES, 477-9514 Days
477-6430 Eves.
PRINCIPAL PROPERTIES LTD.
4088 Shelbourne St.

235 WANTED TO BORROW

13 Per Cent Interest
SHARES of $10,000 or more now being accepted as part of $375,000 1st mortgage, payable interest only monthly, 1 yr. term. For further information please call L. THOMAS at DOUGLAS HAWKES LTD. 990 Blanshard St., 384-7128 or (Res.) 478-1720.

$12,000 SECOND MORTGAGE ON South Fairfield property, private only. 386-0934.

235 WANTED TO BORROW

WANTED UP TO $120,000 INterim Financing for small Commercial Construction Project. No agents. Apply Victoria Press Box 464.

240 BUSINESS OPPORTUNITIES

GOLDEN OPPORTUNITY
Financial partner required for a first quality Seafood restaurant which owns its own land, building and parking facilities. Free standing building in excellent condition — 8-year-old. Business enjoys fine reputation and has good mature management. Very little cash required. Location, few miles north of Nanaimo on Island Highway. For information phone 688-5681 or write to Mr. D. Ralph, 2560 Pacific Center, West Georgia Vancouver 1.

GROCERY STORE
With new 4 bedroom living quarters above. Enterprising family business in a developing area, showing increased monthly volumes—room for expansion, easy access and parking.
CONTACT: BRUNO SEGUIN
Res. 339-4257
NANAIMO REALTY (COURTENAY) LTD.
334-3124

BELIEVE IT!
Once in a lifetime opportunity. A new type of business, with no competition in this field. Saleable merchandise with fast turnover. Excellent profit return. Minimum $15,000 investment. No franchise fees to pay. Investment protected 100% by initial stock order. This business will make a lot of money for you. Believe it. All enquiries answered confidentially. Larick Industries, 1821 Fort St., Victoria, B.C.

USED CLOTHING BUSINESS for only $1500. Reduced due to sickness. This is a bargain. Phone 386-3511 after 6 p.m.

240 BUSINESS OPPORTUNITIES

Wanted
To purchase, by serious investor, Sales-oriented business with its own building. Up to $200,000. All cash! Your reply is kept confidential. Call TED PINFOLD 388-7742 or 477-0141.
The Permanent

FAMILY STORE
With 3 bedrm. apartment. Space for expansion on this clean and bright grocery store. Good neighborhood, close in. Lge. garage and storage. call:
MRS. McKEAGE, 479-5868
388-6231
Island Pacific Rlty.

DUNCAN
Picture frame and art business. Lots of potential in a growing area. Please call GRANT CLEMENT at 746-4154 or 748-9433 (eves) Homefinders Wall and Redekop Realty Ltd.

EXCAVATION BUSINESS
Well established Gulf Island excavating business for sale, year round work. Phone 537-2812 or write Box 539, Ganges, B.C.

SERVICE STATION AND garage, 9000 sq. ft., residential area. Privately owned. For further information write Victoria Press, Box 457.

COLWOOD AREA, RETAIL space available, in the new Hatley Park shopping center. Opening December, 1975. For information, 388-5812.

241 BUSINESS OPPORTUNITIES WANTED

SERIOUS, COMPETENT, RELIable and dedicated man, early forties, with: enthusiasm, proven integrity, money to invest, new commercial van, 18 years successful experience as commercial and residential property assessor and assessment manager, successful experience in hotel management, willingness to take training courses. I seek a challenging employment in the public relations or sales field (not life insurance or real estate). Someone to sell me a reliable business, i.e. grocery, restaurant, or retail sales and train me to operate same. Can you make me an offer? All replies treated confidentially, serious and sensible replies only. No triflers please. Reply to Victoria Press Box 448.

244 REVENUE PROPERTY

B.C. LAND AND INSURANCE AGENCY LTD.
DUPLEX NEW THIS YEAR
No rent restrictions on this up and down duplex located in Esquimalt. Three bedrooms, master with ensuite, eating area in kitchen plus large dining room. The entertainment size living room has a beautiful fireplace and a view of the straits. Down is the same suite less one bedroom. Vendor has been transferred. Asking $82,900 and no rents have been established. For further information please call Don Oakes 478-4334 or B.C. Land, Langford. 478-5588.

2 FOR 1 SALE
$63,900
For only the price of a good 3-bedroom home, you can own this excellent duplex. Upper 3 BR rents for $326; down rents for $275 with 2 BRs. Good existing financing enables vendor to give immediate possession for $18,000 down. Drive by 537 West Bay Terrace, do not disturb tenants. Call:
MICHAEL WESTON or
TED KAY at 386-7521

DUPLEX VALUE
$47,900
Just one half block from seafront on San Jose, this excellent home now renting 2x2 BR suites at $367 total per month. Live in one and your tenant will subsidize your purchase. Good financing available. Quick possession. Call:
MICHAEL WESTON or TED KAY
386-7521 or 592-7361
BOORMAN INVESTMENT CO. LTD.
1111 Government St.

MODERN APARTMENTS
Ideally located, close to all amenities on a quiet cul-de-sac in Esquimalt.
First time offered for sale.
8 SUITES — All beautiful, spacious, 2-bedroom suites with balconies with attractive setting among the oaks. Approx. 4 years old. PRICE $160,000.
35 SUITES — 11 large, 2 bedroom (4 with proper f.p.'s), 21 — 1-bedroom and 3 bachelor suites. Also in fine condition and only 4 years old. After increase due February '76 will generate rev. over $76,000. Priced to sell at below replacement cost at $16,000 per ste., mtge. approx. $270,000 at 9¼ pct.
ASKING PRICE $560,000
Exclusive with
S. W. ANDERSON LTD.
384-4833 Res. 385-0279

Character Home
Distinctive, clean, 5 suite conversion in Fairfield area on Vancouver St. Easy to operate and in top condition. If owner wishes to live in, could easilyy be converted back to single residence or Duplex. $55,000. Call TED PINFOLD 388-7742 or 477-0141. MLS 13709.
The Permanent

1423 VINING ST.
$46,900!!
This Victorian brick building could be a four bedroom home or a duplex. The current revenue from the two suites is $525 per month. It is well-located on a large lot and available for immediate occupancy. For more information or viewing appt. please call Bruce Wilkin, 592-2407 anytime or 598-8366 res. Whyte and Gower Oak Bay Properties Ltd.

IF A START IS ALL YOU NEED, try this triplex for a sound investment. Grosses $448.00 per month, low tax area, good tenants, neat and clean. A reasonable down payment is all that is required. Give me a call for more information:
CLIFF BENNETT
477-0191 592-2007
Royal Trust Real Estate Dept.

244 REVENUE PROPERTY

DUPLEX PLUS SUITE
Invest your capital in appreciating A-1 investment (Grossing $630). These three self contained units in a high demand rental area, are tastefully decorated. Other features include, off street parking, carport, spacious backyard, automatic controlled heating. This is a recent conversion by professional craftsman and must be viewed to be appreciated. Asking $67,000. By Owners. For further information 383-3395.

Rooming House
This property is presently listed as a nine-guest rooming house showing good net returns. Excellent building in good location close in. A real opportunity at $58,500 — for more information call Ernest Willden. 598-6034, 382-9191.
The Permanent

DUPLEX WANTED
1, 2 or 3-BEDROOM
We are in urgent need of a duplex, one side of which is large enough for dinning room suite and piano. An older remodelled home with character would fill our requirements. Please call our agent, ALBAN BOWES at 479-5693 or OLYMPIC REALTY LTD., 385-5741 anytime.

ROCKLAND
Located in the heart of Rockland close to Government House, this conversion shows a good return on the asking price of $130,000. An excellent investment and-or a quality home, plus revenue. For more information on this and other properties, call: TONY BROGAN 388-6275, pager 2471. Canada Trust Co. 595-5171.

GOOD REVENUE
Older building bringing in rents in excess of $1,000 per mo. Contains 2 bachelor suites, 1 one bedroom suite and 3 commercial premises. All for $85,000.
595-5271 DOUG POSKITT 656-4236
CANADA TRUST

245 REVENUE PROPERTIES WANTED

WANTED
SXS DUPLEX
GORGE-TILLICUM
Immediate cash available to $80,000 and quick sale assured. Phone Charman Pacific Realty Ltd.
L. MARSHALL
385-9765 479-3234

DUPLEXPERT
In 18 months, we have sold 24 duplexes and revenue properties priced from $35,000 to $150,000. We know the market and have a long list of cash buyers. So list with us and sell. For experienced evaluation call
GLENN NICHOLLS
GERRY FINNIGAN
388-6231 or
598-7689 or 479-1040
Island Pacific Realty

DUNCAN
2,400 sq. ft. 3-year-old cement block warehouse or garage on large lot with room to expand. Nice office space and two toilets. Automatic oil heat. New listing at $97,000 with good terms. IRENE DALZIEL, 386-6164.
CASTLE PROPERTIES LTD.

Investor wants up and down duplex in handy area for rental. If it needs work, that's fine. Will pay up to $60,000 cash. Call Chris Greig, 386-6164 or 479-7995.
CASTLE PROPERTIES LTD.

BUILDER WANTS APARTMENT zoned house, duplex or revenue property, suitable for re-development. Ted Bowden, 479-1479.

ASKE HOLDINGS LTD.
Commercial and industrial properties required.
477-9547 Res. 656-1162

247 COMMERCIAL OR INDUSTRIAL PROPERTIES

COMMERCIAL INVESTMENT
$207,000
A good investment should combine Location, Revenue, and Appreicaiton. Get all three from this property. Over 19,000 sq. ft. of land on a main street PLUS a concrete block retail building with two TRIPLE-A TENANTS. Offers additional bonus o ffurther DEVELOPMENT POTENTIAL. Call for details
R. I. MURPHY 384-8124
PEMBERTON, HOLMES LTD.
1000 Government Street

MELTON
REAL ESTATE (B.C.) LTD.
912 Douglas St.
1610 Island H'way

SOOKE 3.41 ACRES
COMMERCIAL PROPERTY on outskirts of Sooke. Gas pumps, store and living acc. presently leased for $300.00 per months. 1 Br. cabin could also be rented. Potential for expansion. Good investment. Asking $77,500.
CALL RONA HIGGS
642-3835 or 478-9581 for more information.

RETAIL-WORKSHOP COMPLEX
GLEN LAKE
LAND — .4 acre on Sooke Road
—paved parking
—Good loading area
BUIDING
—4830 sq. ft. total
—Retail office on front
—Good warehouse-workshop area at rear
—3 phase wiring, good high ceilings.
—MLS 13805
For further details contact
ROBERT D. LAW
384-8124 478-9474
PEMBERTON, HOLMES LTD.
1000 Government Street

NEW OFFICE
RETAIL SPACE
—2 areas left — 2300 sq. ft. ea.
—Hillside location
—Corner exposure
—Heavy traffic flow
—Signage
Ideal for any consumer oriented operation requiring readily accessable outlet. For furhter information contact.
JACK COLWELL
384-8124 384-8124
PEMBERTON, HOLMES LTD.
1000 Government Street

SPACE FOR MANUFACTURING
Situated ideally between large labour field and close shopping facilities. Over five hundred feet of road frontage with excellent ingress and egress. Approximately 6800 square feet of area. $200,000. Call S. FLETT anytime, 385-2471, Johnston and Co. Ltd.

WANTED COMMERCIAL
Client requires a sound old turn of century type home zoned to be used as housing for 4 or 5 specialty businesses, close in downtown area, James Bay or similar. Could be 2 adjoining homes to obtain size. Must be sound structurally. Call:
477-0191 ROMA NICOLL 384-4827
Royal Trust Real Estate Dept.

LIGHT INDUSTRIAL
3-bay garage type building on busy traffic street. Ideal for almost any type business. Close to Douglas St. would consider lease to good covenants. Reply to Victoria Press Box 413.

ESQUIMALT
7500 sq. ft. in development area. Check with me for ideas for this site. ML 13786.
TERRY SMOLLETT
595-5171 656-5882
The Canada Trust Company

WANTED TO RENT
warehouse type space, 1000-1500 sq. ft. prefer central location. 382-0011.

247 COMMERCIAL OR INDUSTRIAL PROPERTIES

BY LANGFORD LAKE, COMmercial building with 2 apartments for added revenue, value $30,000, situated on easy-care 70'x90' lot, valued at $28,350. To view phone 478-8787 after 6 p.m. 2814 Leigh Rd.

APPROXIMATELY 7,000 SQUARE foot commercially zoned lot. Vicinity high traffic corner. Present business doing well - $89,000 cash. 384-6823.

250 HOUSES FOR SALE

BLOCK BROS
1800 Blanshard
3636 Shelbourne
1949 Sooke Rd.
9779 4th Street
Sidney, B.C.

NEW—FOR THE EXECUTIVE
High over Cedar Hill Golf Course, this home features a really panoramic view and extremely appealing design. Large 1,400 sq. ft. with full basement, delightful 20 ft. kitchen, ample dining room, corner fireplace, large sundeck, 16 ft. master bedroom, with shower in ensuite, PLUS PLUS. A fine buy of only $75,900!
477-1841 ROB ESTLIN 658-8357

2 NEW HOMES SAANICHTON
Delightful views are yours over farmlands and meadows to the scenic Malahat from these charming homes. Each is over 1,200 sq. ft. with 3 bedrooms, ensuite baths, excellent and colorful finishing. Realistic price, too, at $59,900 and $62,500. Call:
477-1841 ROB ESTLIN 658-8357

BRAND NEW GORDON HEAD
Only one more available on this desirable street by this quality builder! And what a price! For only $60,900 you can own this fine 1,245 sq. ft. residence with 3 bedrooms, ensuite, large kitchen. A very appealing package! Call:
477-1841 ROB ESTLIN 658-8357

Central Saanich SPLIT LEVEL
Just the right sort of home for folks like me who don't want or need a lot of vacant basement space. Five-years-old with 3 bedrooms. A great family home only a hop, skip and jump to elementary schools. Situated on a large lot near the end of a quiet cul-de-sac. Asking only $61,500 for quick sale.
(MRS.) PAT FORBES
384-8359 477-1841
478-4412 RAYM FORBES 478-5561

AGILE COUPLE WANTED
For Cadboro Bay home. This is a fine 20-year-old 1,200 sq. ft. home in fairly good repair. Set up on a high large lot just across the street from elementary schools and a few minutes to the University. Basement development would lend itself well to student accommodation and includes a full 4-pce. bath. Asking $59,500.
477-1841 PAT FORBES 384-8359

MAKE SOME ALLOWANCE
Make some allowance for the work of 3 sets of busy little feet tracking in and out of doors all day and you'll have yourself a real dandy home. It has 1,430 sq. ft. of living on the main floor. Almost new in an area of fine Gordon Head homes. Spacious master with walk-in closet and ensuite. Large kitchen with lots of good quality cabinets. Plus a finished family room in the expansive basement. Only $66,900 with an existing first mortgage.
(MRS.) PAT FORBES
477-1841 384-8359
478-4412 RAYM FORBES 478-5561

MUST SELL OFFERS INVITED
Older S x S duplex near JUBILEE HOSPITAL 1 and 2 bedroom suites, full basement. Always rented. ASKING $46,500.
GERRIT KLOOTWYK
386-3231 on pager 481 at 384-8075

BROADMEAD RANCHER
Situated on a professionally landscaped lot this brick and siding rancher has over 2,300 sq. ft. on one floor. A well-planned professionally decorated spacious home which will appeal to the executive seeking a property in this area. There are 3 large BR, master with dressing room and ensuite, family room and rumpus room with bar, formal separate dining room plus ample covered parking. This home has many extras such as intercom, built-in stove and dishwasher, vanities and buffet plus all drapes. Asking $109,000.
478-5561 BOB PAUL 478-2477

BRING ME AN OFFER
On this 8-year-old SPECIAL — needs lovin' care. 4 bedrooms available, rec. room developed in Spanish style. Lot needs landscaping. Good area for young families. Call
478-6458 GAIL JENKINS 478-5561
478-5561 OLIVE WEBBER 478-7733

the Permanent
1125 DOUGLAS ST. and
3647 SHELBOURNE ST.

Shelbourne-Cedar Hill Area
Comfortable clean 3 bedroom home. Living room 16x16, dining area off sunny kitchen. Loads of modern cupboards, Oak floors throughout. Full basement. Some fruit trees on nicely kept lot close to schools, transportation. New MLS. Ask for JOHN DUNICK 382-1671 or 382-9191.

De Luxe Homes
See these brand new 3 BR, full basement homes conveniently located in 2½ mile circle. Featuring FP in LR, good size DR, large kitchen with dishwasher. 1½ baths, WW carpets, built-in vacuum system, RI family room with FP and additional bath. Front landscaping, rockwork and many extras included in $63,500 price. Close to schools, shopping and bus. To view now please call HERB McDANNOLD 658-8844 or 382-9191.
The Permanent

CONSOLIDATED REALTY LTD.
"COUNTRY SUNSHINE"
An area of similar new homes and the semi-rural atmosphere of Central Saanich combine with a large bright new 3 bedroom (master ensuite) home to represent excellent value in $60,900 worth of views and elbow room.
RICK KALLSTROM 386-0751
BOB VAN PELT 477-5743
OFFICE 384-8039

3-BEDROOM, FULL BASEMENT home on Cul-de-sac. Asking $44,000. Phone after 5 p.m. 478-7603.

TWO-BEDROOM, 2 BATHROOM bungalow, 563 Foul Bay Road.

250 HOUSES FOR SALE

Principal Properties LTD.
4088 Shelbourne
477-9514

NEW GORDON HEAD
Here is the perfect home for a family seeking a prime location at the right price. 3 bedroom 2 bathroom split level. Living room features extra wide floor to ceiling rock fireplace. Dining room has sun deck off, kitchen features custom cabinets, lazy susan, built-in kitchen aid dishwasher and vented range hood. Unfinished family room with provision for acorn fireplace and sliding glass doors to sunken outdoor patio. Plus much more! Talk this over with our sales staff who will be glad to tell you of the additional benefits available in this home. $64,200.00.

CONVENIENT FAMILY INVESTMENT
That describes this large stately home near Oak Bay Village. It is presently being occupied as an up and down duplex, but you could easily convert it back to a home for your large family. Each self contained suite now has 2 bedrooms. Call us anytime to view the large master bedroom with its own fireplace, or the antique fireplace in the living room of the lower suite.
Gordon B. MacDonald 477-9514
Tom Slemko 477-1277

NEW SAUNA LUXURY 2½ ACRES
Come see distinctive luxury in a nearly 3,000 sq. ft. architect designed home. Massive thermopane windows let in a dramatic view of sea and mountains from the very private 2½ acre setting. Three spacious bedrooms, a guest room and a den offer personal living while you entertain in a large family room, luxurious living room or fun-filled rec room (with wet bar). Relax in either the sauna or the sunken marble tub. The many, many extras not mentioned here help make this very desirable home a bargain at $115,000. The building must sell and all reasonable offers will be considered. See it now with:
ROSS BUTLER
479-7994 477-9514
MR. MARION LUND
652-2736

QUIET BRENTWOOD BEAUTY
Drive by 6746 Jedora (off Woodward off Wallace) and savour the serenity of a tiny rural subdivision nestled up next to the Butchart Gardens. If the setting agrees with you, then you must see the inside of this immaculate 1½ year old home to appreciate the large, well decorated rooms and the very comfortable sensation that this is an excellent value for $59,900. See it with:
MR. MARION LUND
652-2736 477-9514
ROSS BUTLER
479-7994

CHILDREN RUN IN FAMILIES
And if you have lots of children we have the home for you. It's a very well kept home of 1,700 sq. ft. finished with six, yes 6, bedrooms. Only 9 years old and located on a large lot among lovely homes in an ideal area to raise those children. More finishing can be done in the basement. Best of all the price is right—$60.000 and the vendors are very, very anxious to sell. Phone now to view.
ROSS BUTLER
479-7994 477-9514
MR. MARION LUND
652-2736

THANK YOU!
For taking time to read about a really cute 3 bedroom home in Quadra-Tattersal area. It's in just immaculate shape inside and out. Features fireplace, wall-to-wall, has wallpaper decore, full bsmt. large fenced lot — drive-in garage. All this for only $53,900. It won't last so call me now!
477-9514 Gordon B. McDonald.

$59,900
POST AND BEAM. STUCCO WITH TAR AND GRAVEL ROOF. 60x125 CORNER LOT. 12 FRUIT TREES, ONE ENGLISH WALNUT. 3 BEDROOMS UP, ONE SMALL BEDROOM DOWN. LARGE RECREATION IN BASEMENT. ATTRACTIVE ROMAN BRICK FIREPLACE. CEDAR HILL LOCATION CLOSE TO EVERYTHING. GOOD VIEW.
477-9514 BOYD SADLER 592-1929

IPR
Island Pacific Realty Ltd.
3200 QUADRA 388-6231

RELAX AND ENJOY
The quiet country atmosphere offered by this View Royal home. Very large LR with fireplace, DR, kitch, 4 pce. bath and 2 bdrms. encompass the main floor with more accommodation offered in the full basement. Corner lot only 1 block from the ocean. New MLS. $55,900.
BOB KOHLRUSS
388-6231 or res: 598-7689

HANDYMAN SPECIAL
Small house close in. Lot 50x130 $29,900. MRS. McKEAGE 388-6231 or 479-5868.

NEW ON MARKET
$98,500
Quality Constructed two year old home, 1283 sq. ft. main floor. Large living room, Fireplace, two bedrooms up and two down, family room with fireplace, Sauna — balcony and sundeck — seaview. Large lot. Call:
R. KEELING
for additonal information and appointments to see. MLS 13731.
388-6231 or 383-3860

GORDON HEAD SEAVIEW $76,900
Look at this fantastic value. Modern character home with 3 bedrms., 2 baths upstairs, and downstairs an IN-LAW SUITE completely self-contained with 2 more bedrooms. This expansive home has wall-to-wall carpet throughout and 2 beautiful fireplaces. New MLS. Call Immediately GLENN NICHOLLS or GERRY FINNIGAN, 388-6231, 479-1040 or 598-7689.

4 BDRMS.
$47,900 CLOSE IN
Nice modern house, close in, with a full basement, dining room and fireplace. Large 89x198 lot and attached garage. MLS Call Now: GLENN NICHOLLS or GERRY FINNIGAN 388-6231 or 479-1040, or 598-7689.

TOWNHOUSE
$41,850
Located on beautiful Swan Lake, close to schools and park. 3 bdrs. 1200 sq. ft. immaculate. Private garden and patio. OLE KNUDSEN 388-6231 or 598-2461.

FOR SALE BY OWNER
2 bedroom, full basement, and immediate possession. Phone 598-7966.

250 HOUSES FOR SALE

GARDNER REALTY Ltd.

385-7721

POST & BEAM BEAUTY

This near new home provides deluxe accommodation, plus valley views from two spacious sundecks and covered patio ideal for barbecues. Main floor gives wide open atmosphere with modern kitchen (built in range), eating area, beautiful LR with slate FP, glass wall and cedar ceiling, 2 bdrms and 4 pce. bath. Downstairs provides large family room with another slate FP, another bedroom, another 4 pce. bath, workshop, utility room and another room suitable for a bedroom. It won't last at $63,500.
385-7721 DALE BRIGGS 592-3978

BRENTWOOD 7025 Bickstan

New home just being completed; 1,420 square feet of gracious living, 2 sets of plumbing, beautiful valley view. 3 bedrooms, full basement ready for development, double closed in garage. Drive by but do not disturb owner. Can be seen by appointment only! Full Price: $68,500.
385-7721 HAROLD WARE 598-4358

SWEET CITY COMFORT

Looking for large family accommodation at a fair price? This is it! Over 1100 sq. ft. on main floor, featuring LR with FP, DR, modern kitchen, sunroom, 3 BDRMS and full bathroom. Downstairs has 2 more BDRMS plus large workshop. Good yard — close to town. Priced right at $48,600.00.
DALE BRIGGS
385-7721 592-3978

'DOVA BAY DELIGHT

This large multi-level home features fantastic ocean views overlooking Cordova Bay and provides two large sundecks, making outdoor living a reality. Main floor features LR with FP, den or 2 BDRMS, 4-pce. bath and large master bedroom with complete ensuite. Upper level consists of DR and modern kitchen. Lower level features family room, another bedroom, and large workshop area and double drive-in garage. Perfect for the young exec. desiring rural setting and something unique at $79,500.00.
DALE BRIGGS
385-7721 592-397

OLD WORLD

This quality-built heritage home is located in Fairfield and features panelled walls, beamed ceilings, stained glass windows and numerous built-ins in LR and DR. Living room has brick FP to add to the atmosphere of this lovely home. Fully modernized kitchen with W-W. Three bedrooms on main, possible 2 more in basement plus 2 more upstairs make this real value for space seekers. Three-pce. bath on main plus possible 4 pce bath in basement. Priced to sell at $63,900.
385-7721 DALE BRIGGS 592-3978

D F Hanley Agencies Ltd.

D. F. HANLEY AGENCIES LTD.
3293 DOUGLAS STREET
385-7761

QUICK! DON'T WAIT! PRICE REDUCTION

These 2 lovely homes located on the Saanich Road and MacKenzie Rd. area are situated on a quiet cul-de-sac complete with underground services. Now avaiable at the low, low price of

$57,500 EACH

Both homes comprised of 3 bedrms., living rm. with F.P. dining rm, spacious kitchen, 4-pce. baths, high bsmts. R.I. for rec. rm. and bath. Quality w-w carpet and yards featuring extensive rock walls and ready for landscaping. Act now! For complete info., contact.
BEV HIGHTON
385-7761 24 hrs. 477-5607 Res.

JUST LISTED ONLY $53,900 JUBILEE AREA

This 1200 sq. ft., 28-yr-old CHARMER is in 1st class conditon throughout and has 3 lge. bedrms on main floor. Leaded-paned door leading into BIG LR with w-w and fireplace. SEPARATE formal DR. sparkling kitchen has eating area. Quality plaster and covered ceilings throughout. Full bsmt is completely developed. Sundeck. Good mtge. is assumable. Exclusive with
JERRY MIREAU
385-7761 24 hrs. 385-3930 Res.

HAPPY VALLEY 3 BDRMS. Owner Anxious

This 6-yr-old, 3 bedrm, no bsmt home must be sold as owner has purchased. Completely redecorated inside and out. New w-w carpet thruout. 4-pce vanity bath. Extra storage. Lge level fenced lot. Pastoral views from backyard. MLS. $46,700.

BRENTWOOD $54,500

Under 2 yrs. old, located in area of new homes within walking distance to shopping and marinas. This quality constructed home has cathedral entrance, (lge ent. hall), 3 bedrooms, 1½ baths, dining rm and attractive living rm with F.P. (w-w carpeting thruout). Sundeck. Carport. Exceptional value at this price! MLS.
Lillian Cumming
385-7761 24 hrs. 656-4550 Res.

OAK BAY Sale by Owner

444 MONTEREY
Situated 50 yards from ocean, with fine sea views of passing ships and Trial Island. 50 yards from park, one block away from school. ½ acre lot with wooded secluded garden. Charming older home. large porch. 10' ceilings, wall to wall carpet, 2 fireplaces, 3 large bedrooms, 1½ bathrooms. 19'x15' living room 16'x12' dining room. $85,000. Phone 598-5507.

BY OWNER
NEW START OR RETIREMENT. Completely redone wall-to-wall, 2 bedrooms, kitchen, living room, 4-piece bathroom, fully insulated, full basement with bathroom, new plumbing, wiring, sewer. Connection for washer and dryer. Lot 60x134, worth seeing. Hurry. Price $42,500. 479-3469 anytime.

250 HOUSES FOR SALE

MURRAY DRIVE WATER VIEW $87,900

This new listing in a much-sought-after area offers the most complete and delghtful living accommodation seen at this price.
Spotless in all respects, featuring 3 bedrooms, rumpus room, 2 bathrooms and all that a family needs

or

for the persons requiring an inlaw suite this is perfection. The lower level is completely self-contained, wall to wall carpets over hardwood throughout. Living room has floor to ceiling fireplace, charming dining room off the lovely kitchen which has built-in counter-top stove and wall oven.
One of the few homes whose owners have a flair for interior decorating which could put a professional to shame. This must be seen to be appreciated, as nothing has been spared to make this a charming residence.

TO VIEW CALL
M. RUDDY 656-4089
MURRAY LAWSON 595-2134
PARK PACIFIC INVESTMENTS LTD.
383-4124

WILLS and WONNENBERG REALTY LTD.
1318 Esquimalt Rd. 384-0581

3 BEDROOMS $34,500 Just Listed

QUICK SALE REQUIRED
Terrific accommodation for this low price.
Fireplace
Full basement
Esquimalt Municipal Hall area.
Phone RUBY REID at 384-0581 anytime.

HOME PROBLEM SOLVED

When you view this GOOD family home with 3 bedrooms up and rec room down. BETTER location near golf course on quiet no-through street. BEST mortgage available on today's market, on this delightfully redecorated interior home with enclosed backyard and garden. The price is $57,500, firm and comparable with any home in the area. To view, call C. WONNENBERG, at 384-0581 anytime.

Kasapi Construction

TRADE OLD FOR NEW

PLUS MONEY TO YOU
We can take limited used homes as trades in selling or building a new homes for you. We have homes in various good locations nearly ready to move into.
Also lots available to build on.
We offer long local establishment.
Warranty.
Financing to suit your needs.
MEMBER VICTORIA H.U.D.A.C.
PHONE 386-6191
Customer Satisfaction, H.U.D.A.C.

Investors SYNDICATE REALTY LIMITED
620 Broughton St. 386-7721

YOU MUST READ THIS!

Just listed at give away price of $67,500. City waterfront full 2 BR and den, living quarters on main floor. 1 bedroom full suite, or fun area downstairs with patio. Very roomy but not big. I am excited at this home. So don't miss the one that is hard to come by and call me now.
MR. COHEN 386-7721

JUST LISTED, $32,500. 4 BEDroom, handyman. call A. Cohen 386-7721.

$98,000
Brand new quality home. Architect designed. and soon ready for occupancy. 4 bedrooms in University area, and very roomy floor plan. Appointments by Mr. Cohen 386-7721.

Whyte & Gower
Oak Bay Properties Ltd.
2227 Oak Bay Ave.
592-2407

OAK BAY
$45,000
Conveniently situated close to Oak Bay Village stores. Good starter or retirement home. Two bedrooms up, den cum possible 3rd bdrm. on main floor. Living room with fireplace, separate dining room. Oil heat, separate garage. Call CLIFF NORMAN 592-2407 or 598-5275.

FAIRFIELD BEAUTY

—Absolutely Immaculate
—2 bedrooms
—Den
—Dining room
—Large L.R. with F.P.
—Rec. room
—Workshop
—Drive-in garage
—SWIMMING POOL
—Full price $66,900
—For viewing please contact
JON DAVIS, 386-2437 anytime.
PACIFIC STRATA SERVICES LTD.

5173 SANDGATE RD.
WATERFRONT
Have you seen Nootka Court? This family home matches it. Designed for privacy this dream home has all windows facing the water. An open stairway and upstairs balcony present a 16' ceiling family room, with all other rooms leading off including 4 bedrooms up, den down. 2 full bathrooms, fireplace, modern kitchen, dining-room and patio. This is 2000' of living area on ½ acre. Now vacant. $82,000. For appointment to view 478-2073.

SECLUDED MOUNTAIN 2-BEDROOM

Easy care, 11-mile circle. 3.67 acres, view windows, electric heating, low taxes, ideal for pets, fireplace, barbecue pit, vegetable garden and fruit trees. Delightfully different. By owner at $75,000, no agents. 478-7155.

250 HOUSES FOR SALE

FOR SALE Royal Trust

3400 DOUGLAS ST.
384-8001

BEACH DRIVE
Ranch type home ½ acre lot. Large Lr with fireplace, wall to wall carpet, dining room with double glass doors leading to secluded garden. Den, 3 bedrooms, 2 complete baths on main plus large rec room with fireplace, bedroom, 3 pce bath in full high basement. Double garage. Asking $125,000. BARBARA LIEBENAU 384-8001 or Res. 479-8389.

PRICE REDUCED
Yes this Townhouse must be sold. Real value at $33,500. For end unit, with 3 bedrooms 1½ bathrooms, close to all amenities. Call now. 384-8001 MARC MACKENZIE 595-4596.

NEW, NEW, NEW
BOW ROAD
Be the first to see this excellent three-bedroom home in a dandy location close to all conveniences. Lovely living room and dining room, fireplace, two bathrooms and lots of extras. WALLY MILLIGAN, 384-8001 or 598-2017.

UNOBSTRUCTED SEAVIEW
Just off Beach Dr. and near Victoria Golf Course. This home was designed to take advantage of the panoramic view from almost every room in the house — large living room with floor-to-ceiling F.P., good dining area, unique family room off kitchen, almost completely glassed-in. Three bedrooms, 1½ bathrooms. Downstairs a large rec. room with F.P. and sliding glass doors to private patio — another bedroom or den, 3-pce. bathroom and large bright laundry room. Asking $129,000. MLS 13092. Please call the McGREGORS, 384-8001 or Res. 477-3675.

WATERFRONT HOME
$135,000
Sweeping sea views — easy beach access — heated swimming pool; secluded garden patio; area for tennis court on two thirds acre lot; custom built family home; gracious entrance and living room — dining room; superior kitchen; 4 bedrooms; 2 baths; sauna; panelled family room with second fireplace; sun room; 2600 sq. ft. of happy living and every room with a fabulous view. My pleasure to show. Call MARION HOPKINS 384-8001 or Res. 592-4351.

½ ACRE
SEAVIEW LOT
600 ft. to beach on access, for only $18,000. Easy commuting distance to Victoria MLS. BUD ZUCK 384-8001 or Res. 598-7215

NEW LISTING
New renovated 3 bedroom home in Esquimalt, extra large corner lot in good location and low taxes. Priced low at $49,500 New MLS.
384-8001 BUD ZUCK 598-7215

$51,900
$51,900
$51,900
FOR this delightful modern 3-bedroom bungalow with full high cement basement. Fully carpeted L shaped living and dining room. Attractive white stone fireplace on panelled wall. Exta large lot with natural back yard setting. Excellent financing can be arranged. MLS. For further details call: CHES HAYS 384-8001 or 658-5663

AIRPORT PERSONNEL
How would you like a 2-year-old 5-bedroom bungalow close by but not on flight way? Quiet cul-de-sac. 3 sets of plumbing, rumpus room. Easy-care lot, exceptional value, $58,400. DAR GARSIDE or CONNIE REYNOLDS, 384-8001.

ESQUIMALT
Large, dirty modern bungalow that requires a thorough going over. Very well built, good furnace, wiring and plumbing. Full basement with extra fireplace and plumbing. Sea and mountain fiews. Zoned R3 MLS. Only $56,000 DAR GARSIDE 384-8001

GORDON HEAD
$75,900
Choice location with 1835 sq. ft. of finished living space. 3 bedroom (master ensuite with shower). Large rec room with fireplace and large 67x130 ft. lot. To be completed in 3 weeks. For appointment to view phone ETHEL WALLACE 382-5998 or LEN TAYLOR 382-9485 or 384-8001 anytime.

COLWOOD
$61,500
Only 5 yrs. old. Charming family home, large living room with fireplace, and feature wall. Dining room with sundeck off. Kitchen with eating area. 3 bedrooms and 1½ baths, full basement with an in-law suite for extra income. End of cul-de-sac. PETER TER VEER 384-8001 or 479-1588

C. SAANICH
$64,900
Under construction but ready for occupancy Oct. 1. Attractive new home featuring living room, dining room, kitchen, 2 bathrooms and 3 bedrooms on main and full basement ready for development. Choose your own colours by phoning PETER TER VEER 384-8001 or 479-1588

GORDON HEAD
3 CHOICE BUYS
1. $59,900! New! 4 Bedrooms! Wall to wall! Roughed-in rec room!
2. $87,500! New! 3 bedrooms! Full ensuite! Huge living room! Fantastic kitchen with sea glimpse! Full roughed-in basement with 2nd fireplace.
3. $109,900! 6 year old beauty. Traditional charmer. 3 bedrooms, den, library, sep. dining room, beautifully panelled rec room, electronically controlled double garage. Good existing financing.

JEANNIE DEWHURST
384-8001 or 477-6040

SEAVIEW — BROADMEAD!
Jeannie Dewhurst the Realtor who believes in Broadmead urges you to see this exceptional post and beam home with surprisingly different layout. 2 bedrooms on main, 2 down. Family room off kitchen. Light and bright — a home you'll enjoy through all seasons. $128,500.

SEAVIEW COLWOOD
Executive designed 3 bedroom, 3 bathroom family home, Spectacular view from all major rooms. High ceiling post and beam design, 2 fireplaces. In perfect condition inside and out. MLS $92,000.

SEAVIEW — CORDOVA BAY
Unparallelled view combined with the ultimate in graciousness. Only rarely does such a faultless home come on the market. Totally refined and tastefully decorated. 24, living room leading to elevated separate dining room, bedroom wing offers 2 and a den with alternate rooms on lower level, 4 sets of sliding glass doors open onto ocean view dells, slate patio, and private garden with electric barbecue. Handsomely set into old brick. Easy care rock terraced lawn with superb subtle lighting for evening enjoyment. Unparalleled extras invite your inspection. Exclusive at $128,500 with viewing by appt. only. Another quality home listed with JEANNIE DEWHURST 384-8001 or 477-6040.

250 HOUSES FOR SALE

FOR SALE Royal Trust

3400 DOUGLAS ST.
384-8001

ROCKLAND
One of Victoria's fine old tudor mansions, situated on two thirds of an acre adjacent to Government House. Excellent views of Strait and Olympics afforded by southern slope to property. A total of 5,000 sq. ft. on two floors includes 7 bedrooms, 3 bathrooms, 7 fireplaces. Grand hall with inglenook (reminiscent of London Club), drawing room, dining room, den, kitchen, sewing room, laundry room and pantry. Superior oak floors, panelling and stained glass windows, featured. Third floor a possible development. Asking $150,000. 384-8001 CONNIE REYNOLDS 477-8914.

MARIGOLD AREA
$44,900
Excellent value lovely living room with fireplace. kitchen with separate eating area, 3 bedrooms and drive-in garage. Concrete patio. And large lot. 384-8001 PETER TER VEER 479-1588.

JUST LISTED MLS
DBLE LIVING
AT $54,000
Do you appreciate a home a little different from your neighbors? Hurry and call us for full details. Large in-line living - dining room with beamed ceilings, panelling and hooded fireplace. Built - in range and bar counter and many extras in the convenient kitchen. 4 pce vanity bathroom and 2 bedrooms. Fully developed basement with extra kitchen and 3 pce. bath plus 2 additional rooms. Double carport with sundeck. Owners transferred, be first to view with JOHN MORRY 592-9770 or JOYCE MILLER 598-3776 or 384-8001 anytime.

1.04 ACRES
SEAVIEW LOT
First time offered. MLS. Just $21,000. Hurry and call JOYCE MILLER 598-3776 or JOHN MORRY 592-9770.

MAYFAIR REALTY
3147 Douglas St. 386-2955
Woodward's Mayfair Centre

GORGE WATERFRONT

Waterfront of 70 ft. Lovely view of Gorge waterway. 3 bedrooms. guest size living room and dining room, Deluxe kitchen. Over 1428 sq. ft. on main floor. Full basement has fireplace. This is a quality built home. $65,900. GEORGE PARSONS. 386-2955 or res. 598-3847.

REDUCED TO $59,900

Two new 3-bedroom, 1½ bath homes close in. Not yet completed so some choices still to be made. On sewer and storm drain. Underground wiring. Assume large mortgage. Trades considered. GEORGE WALL, 386-2955 or res. 478-5681.

SIMPSONS-SEARS

Sparkling two-bedroom, full basement older home with rumpus room or large bedroom down, close to shopping, school, bus. On a LARGE lot (55x150 ave.) with lots of lawn and garden space. Assume a $23,200 first mortgage at 10%. Asking $44,900 with trades considered. This is a new listing and it's good so call now to GEORGE WALL, 386-2955 or res. 478-5681.

SSC
SWINERTON, STEWART CLARK LTD.
1318 Blanshard 385-2481

NEW FAMILY HOMES NOW BEING BUILT
Features:
—Located close to town
—3 bedrooms
—Fireplaces
—Dishwashers
—Underground services
—1½ Baths
—W-W Carpets
—Built-in vacuum system
—Fronts landscaped
—Flexible financing
—Prices at $63.500
SID CUSTANCE
385-2481 598-7781

RETIRING?
STARTING OUT?
THIS IS IDEAL!
This newly-listed BEAUTY will be available OCTOBER 31st, but don't wait until then to call, as it is bound to sell quickly. Comprises 16.8 x 11.6 living room, small dinette, large kitchen with dining area, 3-pce. bath, 2 good bedrooms, full, high basement suitable for development, 50 x 129 ft. beautifully landscaped garden lot with fruit trees, berries and vegetable garden. Situated on a nice street among other well-kept homes in the convenient Haultain area. CLEAR TITLE. Call NOW for details of financing, etc.
PRICE $42,900
ED JUPP 385-2481
REAL ESTATE SERVICE COAST TO COAST AND U.S.A.

rather REALTY LTD.
"Get sold on the SIGN"

Two! Two!! Two!!!

Half acre lots for YOU, plus modern family homes. mls. 12769 and 12961. Trade YOUR house? Subdivide, Develop or Garden, YOU decide! For RESULTS please call:
GORD. G. COWAN 384-0212

UPLANDS — VERY MODERN, spacious rancher on a half acre of easy-care property offering real privacy in back for sun bathing or garden partying. The 3-bedroom 3-bath home is very bright and features W-W everywhere. Living rm with fireplace, dining room, sewing room utility room and rumpus room with fireplace and lib. Shelves. Large patio off for those family barbecues. First time on market, $139,900. Call owner, 592-4342.

FIRST TIME ADVERTISED
beautiful home on 100x105 lot, quiet street opposite Colwood golf course, quality construction, living, dining, patio, 3 beds up, rumpus room, garage and full basement, double carport, lovely landscaping, excellent soil, asking $67,500. 478-2686.

250 HOUSES FOR SALE

KNOWLES REALTY LTD.

SOOKE $61,900

Only 3 yrs. old and in A-1 condition inside and out. Spacious LR with fireplace, formal DR area and large kitchen with sliding door leading to sundeck. 2 bedrms. on main. High bright basmnt. has self-contained 1 bedrm. in-law suite. Attractive brick fireplace in LR. Fantastic large patio and extra large lot surrounded by beautiful tall trees, offering seclusion.
To View Call
384-8101
Greta Hofmeister
592-6372
Bill Knowles
656-3779

CUTE and COSY $39,500

Easy care lot, no gardener needed. Exceptional well kept home with 2 bedrms, comfortable LR has attractive brick fireplace, custom panelled separate DR and w-w carpeting throughout. Truly a litte charmer, close to hospital, park and town. Immediate possession. MLS.
To view call:
Greta Hofmeister
384-8101 592-6372

VICTORIA REALTY LTD.
386-3585

CADBORO BAY

A rare listing in this most desirable area. Large well manicured lot. Offers 4 bedrooms, 2 baths, living room and dining room with open beamed ceiling, glass doors to a private sundeck, playroom down. $69 500. A must to view call Colin Munro or Jack Lidstone, 386-3585 anytime.

SOMETHING OLD SOMETHING NEW

OLDER style two-bedroom family home, large dining kitchen, hardwood floors, full high basement. NEW Roof, gutters, plumbing, electrical, interior decor, exterior textured coated, cement drive-way, used brick fireplace, planter, small private sundeck, high secluded lot on side of municipal property with excellent view. $45,500. Jack Lidstone, 386-3585, res. 477-2814.

TOWN & COUNTRY $41,500

This older style two bedroom home enjoys a pleasant high view location. Main floor has living room with open fireplace, and large family kitchen, adjacent 12x24 sundeck. New roof, 100 amp service. Extra accommodation in the basement. First time offered. Just short walking distance to shopping. Approx. $11,000 down will handle. Please call Mr. James, 386-3586 res. 477-8134.

T/C TOWN AND COUNTRY REALTY
3579 DOUGLAS STREET
382-7276

OAK BAY

Look at this accommodating and spacious 3 bedroom split-level home situated on a quiet no-through street. House opens out to an expansive backyard and Uplands Golf Course. Property and location cannot be duplicated. Asking $99,500 (MLS). Phone Jim Webber 382-7276 or 658-5977.

OAK BAY

2015 Frederick Norris Rd.
Spacious grade level entry home in a sought after area in Oak Bay. 3 or 4 bedrooms, 3 bathrooms, with professionaly finished rec. room. Secluded patio at rear. 2 carports. Drive by but do not disturb owners please. $99,500. Exclusive.
382-726 LEW MOILLIET RES. 477-9251

S SEABOARD PROPERTIES LTD.
7173 WEST SAANICH RD.
BRENTWOOD BAY 652-1141
New Homes
For Sale
Priced From
$53,900

Executive Luxury

Secluded en Mile Point, almost new 4 bedroom 3½ bath home, on .77 acres surrounded by nine acre park. This home will suit the most discriminating taste. From the 3 D panelled family room to the oak study, complemented by richly embossed wall coverings in drawing room dining room and kitchen. Master bedroom and ensuite comprise 500 sq. ft. plus private balcony. Two fireplaces, one 42" wide, 2-car garage, enclosed patio and much much more. Outstanding financing available such as first mortgage to $112,000 or assume existing 40,000 at 10 per cent. A low down payment or trade considered on asking price of $149,000. To view call—Principal Properties, 477-9514.

KIPOT CONSTRUCTION LTD.

Sidney, ½ acre, 10½% mortgage, 3 bedrooms, bath and a half, carport and patio, close to schools. One year Victoria Hudac Warranty. Price $54,900. Phone Mike 656-4066 or Vic 656-4003.

Sidney. Two bedrooms with thermal Windows, carport and sundeck from $51,500. To view phone Mike 656-4066 or Vic 656-4003.

250 HOUSES FOR SALE

Western HOMES Ltd.

NEW LISTING $43,900

Spotless 3 bedroom 1,100 sq. ft. no basement home in a popular Esquimalt area. Just been renovated. Early possession is possible as home is vacant. New MLS. Call Wilf and Terry.

3 BEDROOM $42,900

3 bedroom. living room with fireplace, cuntry kitchen. Large lot of approx ½ acre. Here is an opportunity for a handyman to apply finishing touches and save dollars. Located close in Colwood area. MLS 13804. Phone Terry and Wilf.
Terry Eden and Wilf Cotton
386-3494 (24 hrs)
Mobile Operator
JL3 8782

CHARACTER HOME BIG LOT $59,900

New listing consisting of large, older home, in excellent condition and tastefully modernized. Main floor consists of large living room with fireplace, bright modern family kitchen, master bedroom, and family or TV room. Top floor contains three roomy bedrooms and play area, and there is a finished rumpus room, drive-in garage and workshop in the full basement. A big double lot sets off the property. If you need space, character, lots of yard and a rural atmosphere, phone now to view. (New MLS).
Neil R. MacDonald
386-3494 (24 Hrs.)

$49,900 2 BEDROOMS FAMILY HOME GORDON HEAD

A nice two bedroom, no basement home in Gordon Head, complete with family room, living room with fireplace, big roomy kitchen and attached garage. The lot is surounded by trees, and has a small garden and fruit trees in the backyard. (MLS 13718). Phone now to view:
Neil R. MacDonald
386-3494 (24 Hrs.)

BUSINESS OPPORTUNITY

Oak Bay Ave., nice older home plus extra lot, near Junction. Over 13,600 sq. ft. of property. Ideal location for any type of professional business. Near hospital on main bus line. Close to town. $110,000. MLS. Phone Bill Wilson, 386-3494 (24 hrs.)

OLYMPIC REALTY LTD.
385-5741

GORDON HEAD 3-BEDROOM SPLIT

Rather than rave and exclaim about this house, I'll merely state that its one of the best buys on the market today. Newly decorated and carpeted, this 12 year old has 1650 square feet. View with me and make an offer on $63,500. M.L. Call AL TASSIE, 384-9069 or office 385-5741 anytime.

WATERFRONT SOOKE

Beautifully secluded Gothic Arch type home. 2 bedrooms, plus 2 more in the basement. Hand-split shake roof. 132 feet of waterfront. Boat house with power winch. Double concrete block garage. Also 3 room cabin for guests or possible revenue. A must see. Only $89,900. ELLWOOD NAULT. 385-5741 or res. 388-4150.

BRAND NEW LISTING ESQUIMALT $46,300

Better act fast—and have a look at this little gem! Cozy 2-3 bedroom bungalow on extra large lot. Modern kitchen and bath, utility room off kitchen, fireplace. Tidy, shrubbed front yard and big back yard with loads of gardening space. New M.L. Call MELODY VILLENEUVE, 384-8563 or 385-5741 anytime.

DANE DEVELOPMENTS

SOLID OLDER HOME
GORDON HEAD
$49,900
Give us an offer on this home offering lots of potential. This home is vacant and ready to move in to.

—2 bedrooms up
—3 rooms in full basement
—large living room
—fireplace
—w-w carpeting
—separate dining room
—easy care lot

Call CONNIE CHANDLER
592-2449 or 595-3905

Kasapi Construction

BUY THE WISE WAY

Reasonably priced houses of various styles and prices near completion in preferred locations near the city and in Gordon Head. N.H.A., Conventional and private financing available from 10¼% interest and up. We guarantee our homes. 386 6191.
Kasapi Construction Co. Ltd.
538 Dupplin Rd.
Member Victoria H.U.D.A.C.

DEVELOPERS $58,500

2 acres of good flat land near Sooke Village. Ideal for apartments or condominiums. View of harbor. Has 1 BR older home in good repair. 258 ft. of road frontage. Could be subdividable when temporary freeze lifted. MLS 13803. $58,500

NEW LISTIN G— 2 BR older type home on large lot. Close to Sooke Village. Almost waterfront. Excellent views of harbor. Has partial basement. $35,500

Bob George 642-5670 Florence Goldie 642-3140
SOOKE REALTY LTD.
642-5426

250 HOUSES FOR SALE

HR
HENDERSON REALTY
385-9741 ANYTIME

SOOKE—4 ACRES HOME PLUS REVENUE

Centrally located — modern 2-year-old, 3 bedroom home with 19'6 x 10 living room, fireplace, dining room 9'6 x 12. Modern electric kitchen 13'8 x 10'3. Oil-o-matic heat, full high cement basement. Plus revenue of $635 per month from older 3 BR home and four 2 BR new cabins. Ample room for further development. Price $159,000. Terms. For further detail call anytime.
BOB GIBSON 658-5153 BILL McCARTER 592-3970

NEW HOME GORDON HEAD

Near recreation centre and park, 2 bedrooms — 1194 sq. ft. master bedroom with 3-piece en suite. Living room 16"x12'5". Fireplace, separate dining room, 10'6"x12'9". Modern kitchen with large eating area. Private sundeck. Full high cement basement. Priced to sell at $58,500.
BILL McCARTER 592-3970 BOB GIBSON 658-5153
or 385-9741 anytime

UPLANDS CHARM

Fine family home situated in the heart of the Uplands. Main floor consists of living room 22x15 with fireplace, 16x14 den with fireplace, 18x15 dining room, large kitchen, master bedroom and 4-pc. bath. Open stairway up to 3 bedrooms and 4-pc. bath. Full basement with rec. room, utility room. Hot water heat. Lovely easy care lot. Well priced at $115,000. Easy-care lot.
BILL McCARTER 592-3970 BOB GIBSON 658-5153

NEW EXCLUSIVE OAK BAY

Wonderful family home situated near Willows Beach. Consists of bright living room (21x15'6). panelled dining room (15'6x14'6), large family kitchen, den with fireplace, 4 pce. bath on main floor. Upstairs are 3 large bedrooms, a sun room and 3 pce. bath. Some sea views. Full basement. Hot water heating. 75x140 lot. Super accommodation in most desirable area. Only $79,900. Call anytime:
BOB GIBSON 658-5153 BILL McCARTER 592-3970

MANN
T. L. MANN and ASSOCIATES LTD.

Mt. Douglas Shelbourne $59,900

A lovely home waiting for you. This split-level design provides a very attractive living room with arched FP, big dining room with glass doors to sun deck, bright kitchen. Just a couple of steps to a family room with eating bar built in. Upper level has 3 big bedrooms, 4-pc. bath and 2-pc. ensuite. Big rear yard fully fenced. Many more features. Owners transferred and quick possession is yours for the arranging. Close to schools, bus and shopping. MLS 12527. Call
KEN MANN

Mt. Tolmie Shelbourne $48,900

A beautiful old home on one of the most private lots in the area. Completely remodelled with the older character left in. Large living room with FP and built-in cabinets, fully glassed front porch. Family size kitchen and eating area. 2 big bedrooms and 4-pc. bath on main, 1 huge bedroom and family area upstairs. Fully carpeted up and down. Full basement. All services up to date. Lot is extra large with trees and hedges surrounding. Plenty of parking. Excellent mortgage already on. This home is priced to sell quickly. Call me now
KEN MANN
Bus. 598-5144
Res. 592-7443

$52,900 3 BEDROOMS

McKENZIE - QUADRA AREA
Comfortable 2-year-old family home. Full basement. Carport. Nice lot with view. F.P. in L.R. and also in large rumpus room. W-W carpet throughout main floor. See this fine value now. Assume present mortgage or arrange new terms. Immediate possession.
Doug Bowen — 385-2481
Swinerton, Stewart Clark Ltd.

WELCOME TO OUR NEIGHBORHOOD ORCHARD GLENN

½ mile south of Saanichton on East Saanich Road
Just 2 Homes Left
$54,200 and $54,900
Call Anytime
Harry Atkey Eves. 598-1737
Bill McInness Eves. 385-5347

Engineered Homes
19 Cadillac Avenue 385-6211

TOP OF TRIANGLE MT.
Unequalled panoramic views of mountains, lakes and valley from almost every room of this 2100 sq. ft., 3 bedroom, custom built home in Metchosin. 2 acres of wooded land with 588 foot frontage and possible sub-dividing potential in future. Indoor sunken garden, beamed ceilings, thermo windows. sunken bath. Floor to ceiling imported rock fireplace separates sunken living room and large dining room. Family room adjoining functional kitchen features built-in bookcase and third fireplace. Attached double car garage. Oriental style shake roof, cedar siding and professional landscaping, add to the quality features. Asking $106,000. 478-9283.

250 HOUSES FOR SALE

J. D. BOSDET LTD.
120-727 Johnson St. 386-3128

OAK BAY CLOSE TO OCEAN

Lovely, renovated 4-bedroom home home. Good location with secluded backyard. Formal entrance hall into entertainment sized living room. Separate dining room. Cozy family room with fireplace. Large kitchen, with laundry room adjoining plus 2-piece bath. Upstairs — 4 carpeted bedrooms and 3-piece bath. Asking $68,500. 2,000 square feet of comfortable living. MLS 13114.
Audrey Crothers
386-3128 (24 hours) 385-4645

GONZALES AREA $113,000

Elegance in a desirable location. This superior home offers supreme comfort in every respect. An ideal kitchen — combines beauty and service. Exciting seaviews from the comfortable living room. A spacious but intimate dining room. Attractive master bedroom with ensuite, as well as two other restful bedrooms. Downstairs area has large entertainment centre, with floor-to-ceiling rock fireplace. To view this exclusive listing, please call:
Ernie Seronik
386-3128 (24 hours) res. 478-8696

OLD EAST ROAD

Rural living at its best, on almost one acre. A home that will fit your family needs. Large country kitchen, formal dining room. Comfortable living room tastefully decorated. Three good sized bedrooms. Lots of room for development in the full high basement. Double drive-in carport. Nicely landscaped area around the home, with lots more room for gardens, or pasture. Price $74,500. MLS 13669. To view, please call:
Ernie Seronik
386-3128 (24 hours) Res. 478-8696

PRICE REDUCED IMMEDIATE OCCUPANCY

An excellent home, 4 BRs, 2 up and one down, large kitchen. Fabulous seaviews from virtually all rooms and the large sundeck. 4-piece vanity bath, 2-piece ensuite, 2-piece in lower living area Cozy family room has floor-to-ceiling stone fireplace. Price reduced to $74,900. MLS 13758. To view, please call:
Ernie Seronik
386-3128 (24 hours) Res. 478-8696

TOWNHOUSE

3 bedrooms, 1½ bathrooms, good size private backyard. Attractive acorn fireplace. Modern cabinet kitchen. Parking for 2 cars. Located close to University and all levels of schools. Price $44,900. Call:
Ed Kraft, 652-3676

HAVE A START

Little 2 room cottage — level serviced lot with beautiful oak trees and shrubs. Be first to view this exclusive with J. Blodgett.—656-5653—$26,500.00.

NEW FOR XMAS

Be your Own Decorator
3 Br with 1½ bath, split level with some ocean view. Level ⅓ acre lot. $67,500.00 J. Blodgett—656-5653.

LARGE RANCH HOME

Only 3 steps to the 3 BR's from the level home. 2 car enclosed garage with workshop. Nice den or 4th BR of utility area. All rooms very spacious. J. Blodgett — 656-5653—$65,900.

ALSO ANOTHER NO STEP

California Ranch Type—reverse plan, looking onto beautiful wooded area. 3 BR's, 1½ baths. Designed for no upkeep and low maintenance. One block to waterfront. To view this exclusive call: J. Blodgett—656-5653.

VIEW—OCEAN—ISLANDS

Custom built—3 BR's 1½ baths on main floor, 1 BR, den, workshop, rec room with wet bar down, two full wall fireplaces. A must see exclusive with J. Blodgett—656-5653.

SINCE 1887
Pemberton, Holmes Ltd.
1000 Government St.

WHY SIDNEY?

Drive by 9379 Maryland Dr. and you'll see one of the main reasons why Sidney. This quiet corner of town enjoys a good number of the benefits of country living. Close to a number of fine marinas, unparalleled year round boating water, 2 fine golf courses, excellent schools, sound progressive community spirit; a full range of stores for adequate shopping, low taxes. This roomy house has 1725 sq. ft. of most comfortable living space. It's just as hansome inside as it is out. Large easy care lot with ample trees and shrubs. Asking price for this quality property is $65,000. MLS.
384-8124 G. PERODEAU 656-4525
384-8124 JOHN BELL 477-2562

HUGE

COLONIAL DUPLEX
2965 QU'APPELLE STREET
Each floor features 1250 sq. ft. of gracious living. Rentals of $350 per floor. 2 BR, den, LR with FP. Full high basement could be developed. Large treed lot is apt. zoned and could be developed at a later date into a revenue producing block. Today's value only $83,900. And well below replacement cost. For further information or a private viewing contact:
384-8124 JACK COLWELL 384-8124

GRACIOUS

AND SPACIOUS
3550 BEACH DRIVE in the exclusive UPLANDS is just the home for the mature family seeking space, seclusion and a SEAVIEW. Access to the property is by a winding private drive from Cadboro Bay Rd., across from the GOLF COURSE. The floor plan provides an exceptionally large LR with classical FP, a formal DR is adjacent to the large kitchen. The master bedroom is 14x16.6 with ensuite bath. There is a small 2nd BR. A housekeeper's room with ensuite bathroom is off the kitchen. The main entry is a long wide foyer with an open staircase to the lower level which provides a front entry, recreation room with FP, and a large ensuite BR. The setting for this elegant home is over ½ acre of lawns, trees and flowers. Offered at $132,000. MLS 12838. To inspect the interior just call:
384-8124 MR. GREENE 385-0795

HIGH QUADRA

VIEWS MT. DOUGLAS
NOW REDUCED $69,900
Owners are moving to Ottawa and are certainly going to miss this beautiful 7-yr.-old, 3-br. home with developed lower level featuring FR with FP, den and 3rd bathroom.
—19x13.3LR with raised hearth FP, oak floors carpeted throughout
—L-shaped guest size DR
—M. Br. walk in lighted closet and 2-pce. vanity enste.
—Terrific landscaped includes rockery. rock fences, fountain, garden patio, etc. on quiet street.
—Low interest mtge., early occupancy.
—Dble paved drive. single garage. MLS 13622. For extra information please call
C. A. CLIFF ANDERSON
384-8124 or 477-3994

SALE BY OWNER
IN ESQUIMALT
2 or 3 bedroom house on quiet street. Near to everything. 383-6539. No Agents.

250 HOUSES FOR SALE

P.R. B
P. R. BROWN AND SONS LTD.

GORDON HEAD

Most attractive character bungalow on 1 acre of land. Spacious living room with fireplace, dining room, den, three bedrooms including large master bedroom en-suite, all with one or more walk-in cupboards, two extra cupboards and linen press, sun trap patio, carport, double garage, shed, etc. Oil fired hot-water heating, main drainage. Close to University and three levels of schooling. A country setting a few minutes from town. $89,500.
385-3435 ROY ANDERSON 477-5057

P.R.B.

4 BEDROOMS

A 1½ storey older home on a no-through street in the Victoria West-Esquimalt border area. 2 bedrooms, large living room with near new carpeting, kitchen with adjacent spacious dining area on the main floor. Enclosed stairway to 2 bedrooms and separate family room upstairs. Part basement with access from the inside. Owners transferred. Price $44,500. MLS.
385-3435 JOHN EVANS 477-4452

P.R.B.

$57,900

Near sandy beach and Royal Roads College. Modern 2 yr. old home in immaculate condition. Has large 30' rec. room, en-suite off master B.R. Roughed in for 3rd bath in full basement. Quiet dead-end street. New M.L.
ROY ANDERSON
385-3435 477-5057
P. R. BROWN AND SONS LTD.

DANE DEVELOPMENTS

TOWN & COUNTRY
NEW HOME
ONLY $54,900

Buy now direct from builder and save! This new home will be ready for occupancy Approx. Sept. 30th.

—2 bedrooms
—large living room
—plush pile carpeting
—sundeck
—full basement
—large lot

If purchased now, you can have your pick of colors for carpets, lino, etc.

Call CONNIE CHANDLER
592-2449 or 595-3905

MELTON
REAL ESTATE (B.C.) LTD.
912 Douglas Street
1610 Island H'way

ERRINGTON
4 MILES FROM PARKSVILLE
Two 2 bedroomed homes, small but comfortable with electric kitchen, 3-pce. bathroom. Well water and plenty of it. Lot sizes 66x288 and 79x132. Fridges and electric ranges included. 100 yards to stores, schools, church and community hall. Priced at $16,500 and $14,500.
LEN LEDOUX
386-7551 382-9852

Douglas Realty Ltd.
385-8784

5.37 ACRES
COBBLE HILL
$59,900
2 bdrm. older home, good condition new kitchen, plus log cabin, some timber. Own your own land just past Mill Bay. Lots of financing available. Make an offer it could be yours.
JACKIE WALDRON
385-8784 477-9636

WHITTOME'S
706 FORT ST 388-4271

BUSTER EALES Is Now At Downtown WHITTOME'S

SOUTH OAK BAY $54,900

3 BEDROOMS
APPROX. 1200 SQ. FT.
PLEASE PHONE
JACK SWANSTON
388-4271 OR 592-6338

NORTH SAANICH $53,900 3 BEDROOMS

APPROX. 1100 SQ. FT.
1½ BATHS
PLEASE PHONE
JACK SWANSTON
388-4271 or 592-6338

J. H. WHITTOME and CO. LTD.

FOR SALE Royal Trust

4082 SHELBOURNE ST.

3 BEDROOM, NO BASEMENT home, large kitchen, utility room, Gordon Head area, $48,900. 477-0877.

250 HOUSES FOR SALE

Realtor

Canada Trust

No. 9-1537 Hillside Ave. 595-5171

OAK BAY
Quick Possession
$69,900

You must see inside this extremely well kept character home! The large spacious rooms add up to over 2660 square feet of living area. The open stair case, grand entrance, and two fireplaces allow you to live in comfort. All this plus a modern kitchen, two bathrooms and a full undeveloped basement. Close to Oak Bay Village Call:
BRIAN MARTIN
595-5171 479-3366

YOUR OWN GARDEN OF EDEN

This attractive 2-bedroom bungalow located at 1436 Lang St. is a gardener's delight. If you like fruit, and preserve, you should never have to buy fruit again. Apple, plum, peach, cherry and even a fig tree, all producing a beautiful crop. There are not many homes like this in the forties that have this much to offer.
TOM McCLUSKEY
595-5171 386-7320

YOU WILL BE SURPRISED

When you see the inside of this fine 3-bedroom home located at 1151 Princess St. You can't tell a book by its cover and you will see what I mean when you have seen this home with assorted fruit trees and fenced back yard. Don't miss out, phone today.
TOM McCLUSKEY
595-5171 386-7320

GORDON HEAD
3 BEDS—2 BATHS
PLUS

Well constructed "Aske" home of 1190 sq. ft. Only 3 yrs. old. Nice living room and dining room. Very sunny sundeck with 2 sliding glass entry doors. Bright kitchen with E.A. Master bedroom has walk-in cupboard and 3 pce. ensuite. Wall-to-wall throughout. Lower level roughed in—price includes materials to complete rumpus room and 3rd bathroom including fixtures. Offered below replacement at $62,500.
JOHN CABELDU
595-5171 592-2558

NEED A START
READ THIS

For $46,900 you can have a neat 2 bedroom home with large living room and kitchen and a high dry full basement. And get this, a one bedroom suite in the basement rents for $135. All this in the popular high Quadra area.
DOUG POSKITT
595-5171 656-

SIDNEY
2 NEW HOMES
$64,900

Quality homes right down to the fully landscaped lots. These are large homes with lots of elbow room, containing many extras. Such as, heavy shake roofs, dble carports, finished rec areas, quality carpets, and all wood cabinets. A must see for the discriminating buyer. Call now:
DOUG POSKITT
595-5171 656-4236

$49,900
9 ROOMS

This spacious home provides accommodation for the large family. 4 bdrms, or convert the family room and rec room for 6. Living and dining room plus modern kitchen. Full basement and large garden. Quiet street in good area, near Begbie.
THE ZIEGLERS
595-5171 592-1768

GORDON HEAD
4 LEVEL SPLIT

Very unique design sets this fine 1970 home apart from the average. The hardwood floors throughout are covered in the best quality broadloom in the 16x24 living room and 10x13 dining room. Cut stone floor and feature wall in foyer. Fireplaces in living room and in 12x24 sunken family room off the 15x16 kitchen which is fully equipped with dishwasher, garburator, separated breakfast area, telephone desk and walnut cabinets. 2 large bedrooms. 2½ baths, den and partially completed, huge rec. room.
$89,900
THE ZIEGLERS
595-5171 592-1768

OAK BAY
$51,000

Immaculate older renovated 1466 sq. ft. home on quiet street 1 block from Oak Bay High and the convenience of a shopping centre. Master bedroom with fireplace, second has sink. 120 ft. deep lot with fruit trees. Back lane access to separate garage.
THE ZIEGLERS
595-5171 592-1768

OAK BAY BORDER
MUST SELL
OFFERS INVITED

Excellent 14-yr-old with beautiful hardwood floors throughout. 4 bedrooms, 1 in full high basement with roughed-in 3-pce. bath. Living roo mwith Roman Brick fireplace and good dining room. Quiet crescent location near Oak Bay Village. 95x63 ft. lot. Drive by 990 Brighton and call us. ML 13740.
THE ZIEGLERS
595-5171 592-1768

RICHMOND SCHOOL

3-bedroom no basement home. New wiring (200 amp) electric heat, hot water tank and duroid roofing. Located in a good area, close to schools and bus route. Large lot and big separate garage. REDUCED to $46,000. ML 13033. To view call:
595-5171 TONY BROGAN 388-6275
Pager 2471

LUXURY
HOME
IN A
PARKLIKE
SETTING

This home is architect designed and custom built only 6 months ago with all the extras. It features 3500 sq. ft. on two levels with 3 bedrooms, 2½ baths, 3 sundecks skylights, recessed lighting, plush carpeting, large rooms, lighting under cupboards, and behind valances, double pane thermo glass windows, 2 floor-to-ceiling fireplaces and much more. You must see inside! You will be delighted with the large family area that includes an 18x22 rec room. 14½x18½ family room, 4th bedroom. All this nestled amongst fir and arbutus trees ON OVER 2 ACRES. You couldn't replace this home at the asking price of
$119,000
595-5171 BRIAN MARTIN

250 HOUSES FOR SALE

Realtor

Canada Trust

No. 9-1537 Hillside Ave. 595-5171

METCHOSIN
$89,900

Architect designed 4 bedroom family home close to a safe beach and Pearson College. Ocean views from a half acre secluded lot. The house features red cedar inside and extensive use of wood on the exterior and has spacious living room, modern kitchen, dining room, den or office (guest room) sun room and 2 bathrooms. This home MUST BE SEEN inside and out to be appreciated. Vendor has bought. Immediate possession. open to offers. For an appointment call:
595-5171 TONY BROGAN 388-6275
Pager 2471

LUXURY LIVING
at a
MODEST PRICE

This is an exciting different style of living — STRATA TITLE DUPLEX — just like a house! Separate driveways, a cedar partition and 10 feet between each unit offers all the privacy and convenience of a new home. The interior is spacious and has 1950 square feet of living area on 2 levels. The interior features a 24x19 sunken living room with a fireplace and glass doors opening onto a patio. The dining room is a good size and the kitchen has a dishwasher and enclosed laundry facilities. Enter into an impressive two-level 30-ft. high entrance and go up the stairs to three bedrooms all with their own glass doors and sundecks. Add all this together with 2½ baths, a large hobbyroom, 2-carport garage and a fully landscaped lot and you've got the best new house deal in town. Buy now and choose your own carpets.
$62,500
595-5171 BRIAN MARTIN

MARIGOLD
PRICED TO SELL
$42,000

This 2-bedroom, no basement home is a gem. The interior has a warm atmosphere accented by the large floor to ceiling old brick fireplace and the natural wood in the living room and kitchen. The house situated on a 66x136 lot ensuring that you get your money's worth. Try a low down payment.
595-5171 BRIAN MARTIN

Bayshore realty ltd.

1006 Fort 388-6424

JAMES BAY
REDUCED

Well kept older four or five bedroom house on lovely lot, presently zoned development area. Excellent holding situation here. Asking $52,900. ML 13658. For further details call
388-6424 DAVID BILLINGHAM

LARGE FAMILY
LIVING
OAK BAY $73,900

Centrally located. This 2296-sq-ft bungalow is perftct for the large or growing family. 4 bedrooms plus large den or 5th bedroom. Living room with fireplace, separate dining room. Huge kitchen with ample breakfast area with walkout. 2 full baths, 2-car garage. Big workshop, laundry room, rec. room. Attractive lot. Must be seen. ML No. 13808
JOHN M. HUNTER
388-6424 (Res. 592-6073)

6 ACRES
SWIMMING POOL
$125,000

Situated in the Highlands District this 4-year-old home commands sweeping views and idyllic seclusion. This 2200 sq. ft. (one floor) home contains beautiful living room, large separate dining room, family room with fireplace. Master bedroom with 5-pc. bathroom ensuite, plus 2 more bedrooms and 4-pce. bathroom. The 32x16 swimming pool is surronded by a 1,200 sq. ft. deck, with built-in barbecue. For appointment to view this unique property, please call:
MURRAY BLANNIN
388-6424 (RES.) 598-2200

FORT ST.
DUPLEX

Ideal owner-occupier duplex with 2-bedroom suite on the main floor with large rooms. 1 bedroom suite up rents for $160. Separate meters and hot water tanks. Small easy care lot. Try a low down payment on asking price of $40,900.
388-6424 DAVID BILLINGHAM

WALL & REDEKOP HOMEFINDERS REALTY LTD

3480 DOUGLAS 386-2911

OPEN HOUSE
3355 WELLSMITH DR.
WEDNESDAY 1-4 P.M.
Vacant Immediate Possession

Located off Benhomer on a quiet cul-de-sac in Colwood. This delightful 3-level split offers 3 bedrooms, hardwood floors throughout with exception of carpet in bright sunny kitchen. Spacious living and dining area with fireplace. Eye-appealing exterior has shake roof, bow window and brick trim. Nice lot with room for garden; low taxes. Asking $55,900. Drop in Wednesday and see for yourself or call for appointment to view. MLS 13464.
MARILYN MOORE 478-2482
JO LENNOX 478-2563
OFFICE 386-2911

$32. MONTHLY

Prestige with comfort in quality concrete building. Here is your answer to inflation . . . a pleasant one bedroom condominium which offers delightful sea view from your patio close to marina and shops. Only $44,900. MLS 12813. Hurry call . . . .
ELSIE O'BRIEN
386-2911 or 477-5470

DO YOU WANT
A NEW HOME
THAT IS UNIQUE?

Then you must see this soon to be completed 3 bedroom home that features a custom-built floor-to-ceiling rock fireplace. Then enter into the dining area and spacious quality kitchen through arched openings of old brick. This home is designed for additional development in the full basement with a second roughed-in fireplace. To view this home and others in the area ranging from $57,900 to $59,900 call
LORRAINE HETT
478-2430 386-2911 478-3864

SOUTH OAK BAY
IMMEDIATE POSSESSION
907 ST. PATRICK ST.

Four-bedroom 1½ storey home with full high basement. Spacious living room with fireplace, separate panelled dining room, also with fireplace. Large modern kitchen with eating area. Three bedrooms on main floor with large fourth bedroom up. Large rumpus room, laundry area, workshop in high dry basement. Separate garage. Cose to schools, parks, beach and bus. Traditional home with modern features. Offers on $65,000. 598-5081.

TOD-HACKETT
CONSTRUCTION LTD.
Days 384-1101 Nights 477-5554

250 HOUSES FOR SALE

**JACK MEARS
OAK BAY REALTY LTD.**

"The Professional People"
Coast to Coast
Real Estate Service

2194 OAK BAY 598-3321
3618 SHELBOURNE 598-3344

ON CRAIGDARROCH
Family home built in 1964. 4-bedrooms, living room, dining room, kitchen with separate eating area, family room. Also recreation room 30'x14' with full kitchen and bathroom. This home is substantial in every way. Price $104,000. Appointments to view: JOHN JENKINS at 598-5767 or 598-3344.

NEW ESQUIMALT LISTING
Cozy and quiet is this secluded home set on a large, duplex zoned lot complete with trees, flowers, lawn and vegetable garden. 3 or 4 btdrooms, new kitchen. Just a stones throw away from beach and boat ranmp. Take a look and try an offer on the asking price of $52,900. To view please call: DENNIS BERRY at 598-3344 or 479-5724.

ROCKLAND AREA
$88,700
Gracious living in a very secluded area — This main floor consists of living and dining room; an all electric kitchen; master bedroom with dressing room plus complete bath; The second bedroom also has a full bath; down consists of family room with fireplace, large bedroom plus 2 pce. bath also a hobby room and dark room. The garden is completely fenced in. For information on this home please contact. BILL MOHR 598-6716 or HAROLD WHILEY 592-2798 OFFICE: 598-3321.

IF OAK BAY NORTH
Does not turn you on please ignore this ad. However, if you would like a quality thirty-year old home and appreciate all the benefits that this seaside neighborhood has to offer please contact RALPH NEWTON-WHITE 598-3321 or 592-1981 for complete details. Asking price is $59,900.

FAIRFIELD
Newly listed immaculate home south of Fairfield Road in excellent neighbourhood within one block Elementary School, transportation and shops, short stroll to sea-front. Centre hall opens onto 13x28 living room with fireplace, bright kitchen with panelled separate dining area. Two bedrooms and 4 pce. bath. Full basement with third bedroom and rec room, drive-in garage. Recently redecorated inside and out. A pleasure to show at $54,900. Call BILL RICHARDS at 598-3321 or 595-6219 M.L.S.

Castle Properties Ltd.

LANGFORD

Two bedrooms, full basement, could be in-law suite. Extremely large LR and DR. Two bathrooms, large recreation room with built-in stereo and bar. Excellent condition throughout. Asking $55,900. Quickly call IRENE DALZIEL 386-6164 or 477-6380.

CLOSE TO
WOOLCO

Four bedrooms, older home on good size lot with new wall to wall and fireplace, 2000 square feet in all. Asking $46,900 with good financing. IRENE DALZIEL, 386-6164 or 477-6380.

GORGE AREA

No-step modern bungalow with full basement and lots of parking. Two bedrooms on main floor and extra bedroom and rec. room down. New exclusive at $53,900. Should sell quickly. IRENE DALZIEL 386-6164 or 477-6380.
Rolston, 479-1418.

WALK TO TOWN

2 Bedroom older home in excellent condition. Fully fenced. Electric heat. Quiet cul de sac. Asking $36,500. IRENE DALZIEL 386-6164 or 477-6380.

MARIGOLD AREA

2 bedrooms. Nice living room with fireplace. Large sunroom attached carport. 10x20 greenhouse. Extra parking for trailer. Immaculate landscaping. Absolutely spotless throughout. Asking $49 900. BEN GREIG 386-6164 or 598-3105.

PRIOR STREET

Spacious family home. 3 bedroom plus. Living room and Dining room. Full Basement. Stucco exterior, separate garage. Asking price $44,900. Freddy Starke, 386-6164 or 479-3866.

NEAR SIMPSONS-
SEARS
$38,900

Cosy 2 bedroom no basement home features comfortable living-room with fireplace, bright kitchen, new wiring, good sized lot and separate garage. For more info, call Chris Greig 386-6164 or 479-7995.

**WESTMONT
REALTY LTD.**

27 CADILLAC
386-6796

QUIET STREET
CHARMING

Oak Trees
4 bedrooms
1½ baths
L.R. with fireplace
Dining room
Rec. room
Laundry room
$68,000 — MLS
386-6796 DAVE TAYLOR 384-2718

QUALITY
NEW HOME

Stone fireplace in living room, diningroom, 3 bedrooms, 1½ baths. R.I. plumbing in basement. Close to town, shopping, school. $69,900.
386-6796 ARNOLD MARR 477-6233

UNIVERSITY AREA

Living room with fireplace
Dining room
Den, rec. room
Full basement
Sundeck
2 bedrooms
Workshop area
Sound Good then get this — ONLY $48,000 MLS
386-6796 JOHN BUNYAN 383-7777

National Trust
SINCE 1898

2 OFFICES
HILLSIDE SHOPPING CENTRE
595-2961 or
DOWNTOWN, 1280 DOUGLAS
388-5451

250 HOUSES FOR SALE

REDUCED
TO ONLY $52,900
4 bedrooms plus in-law suite. Backs onto park. Needs some fixing up. Call for appointment to view. MLS

CUSTOM BUILT
In the beautiful Mt. Douglas area. 4 bedrooms with 3 bathrooms. Finished rec rm. with fireplace. Set on one of the nicest lots in Gordon Head with trees, rocks and flowers. Call for a list of features this home has to offer for $79,900. A CANADA TRUST exclusive.

GLANFORD
3 bedrooms in immaculate condition. 4th bedroom finished with rumpus room and bathroom in basement. Landscaped lot with trees. $55,000. New MLS.

LOCATION
is important. From this 2 bdrm. home, you can watch the kids go to school. Upstairs has dining, living and 2 bedrooms. Basement has drive-in garage finished rec room, workshop and storage. Vendors have bought so make an offer on the asking price of $52,900.

HALF A DUPLEX
ONLY 4 YRS. OLD
1200 sq. ft. with 3 bedrooms, 1½ baths on two storeys. Close to everything in Langford and only $38,900.

TALENT
and imagination are on show at 1402 Stadacona on Saturday from 1:30-4:30. The best of the old with its attendant charm blended with modern practicality to produce what must be the only one of its kind in Victoria. Make a date for Sept. 13th or call us now for personal showing.

13,000 SQ. FT.
of high view lot will be home for a custom built house to be erected now. We have the plans and we can show you the lot. Call now.

TWO 4-PLEXES
on 66x240 ft. lot. Appraised at $200,000, 1 yr ago now listed at $150,000 due to low rental. In a prime Parksville location. Call for more details.
TERRY SMOLLETT
595-5171 656-5882
LES BOHER 598-1665
CANADA TRUST

BICO

BOORMAN INVESTMENT
CO. LTD. — 386-7521

ROYAL OAK
4330 SAVOY PLACE
— OFF MANN AVE.
OPEN HOUSE
FRI. 2:30-5:30
SAT. 2:00-4:30

Immaculate home on quiet cul-de-sac, three bedrooms, lovely kitchen, hardwood floors. Den with bar. Full sprinkler system for lawns and vegetable garden to beat inflation. All this PLUS 570 sq. ft. stucco heated workshop. For the do-your-own-thing handyman. Large lot, $59,900. For further details and appointment to view please contact:
GODFREY WALLS
386-7521 656-4892

EXCELLENT
STARTER OR
RETIREMENT

Over 1,200 sq. ft. of comfortable living in this 2 B.R. home. Big living room, dining room and hall with new w-to-w, hot water heating, separate garage. Nice quiet residential location. $46,500.
MRS. O. ZACHARY
386-7521 592-2265

CLOSE TO SEA
AND PARK

Gracious home with revenue. $85,000. For full information, please call:
MRS. OLGA ZACHARY
386-8521 592-2265

1111 Government St.

david burr LTD.

655 FORT ST. 384-9335

NOSTALGIA BUFFS

And others who have asked me to find them a home with character and charm, I have the house for you. Situated in Fairfield, close to town, it has living room, dining room, kitchen, pantry, and 4-pce. bathroom on main floor. Upstairs there are 3 bedrooms and bathroom. Full concrete basement with ½ bathroom. Lots of leaded glass, some colored, the ceilings have not been lowered. 2 lovely old chandeliers. Small well-kept garden. Phone me now on this.

$63,500

JOHN TODD
384-9335 (Res.) 598-7849

STARTER OR
RETIREMENT

This very nice small bungalow is situated on a very quiet street in South Oak Bay. Close to transportation. Cozy living room with fireplace. Sunny separate dining room. Bright modern kitchen Wall-to-wall carpet throughout. All this in good condition. MLS 13806.

$53,000

To view call
384-9335 RON McCONNAN 598-7625

LANSDOWNE Properties Ltd

GORGE
WATERFRONT

This spacious California style bungalow has 1378 sq. ft. on the main featuring 2 large B.R. An exceptional L.R.and in-line D.R. with built-in buffet overlooking the waterfront of 63 ft. A family size kit. with eating area and laundry and sewing room. The lower level has rec rm 14x27 with F.P., bedroom and 3 piece bath. This would be an excellent in-law suite, as it has its own private entrance. A must to see and exceptional value at $67,500 MLS. ADELLA ZARET 478-9607, 592-2431 or HAZEL CAMPBELLT 382-7051.

JOHNSTON
REALTORS
APPRAISERS
385-2471
1306 BROAD ST. SINCE 1903

OPEN HOUSE
Wed. 2-4 p.m.
2203 Cadboro
Bay Rd.

Oak Bay M.L.S. Just reduced to $57,900. Sparkling and spacious 2 bedroom full basement bungalow. Large 67' by 147' garden lot. For prior viewing please call Jim Murdoch, 592-4530.

SIDNEY
1½ year old three-bedroom home on quiet cul de sac. Close to schools and shopping. Panelled living room with floor to ceiling slate fireplace. Basement completely framed in for laundry, bath, and rec. room. $53,000. 656-3890.

250 HOUSES FOR SALE

RITHET'S
for
Real Estate
Insurance
Appraisals

714 FORT
382-4251

RETIREMENT
OR STARTER
$51,500
DRIVE BY
3127 IRMA

Please call to view this new exclusive — an ideal home with through-hall plan — large living room with fireplace — guest dining room — two bedrooms on main and one small bedroom in high dry basement — 5-pce. bathroom — bright modern kitchen with dining area. Living room, dining room and halls are broadloomed — heavy shake roof — beautifully landscaped.
BETTY SHEA
592-9213

BROWN BROS. on BLANSHARD
"People Helping People"

LANSDOWNE
RICHMOND AREA

Newly listed modern, stucco bungalow featuring 3 bedrooms, large living room with fireplace, sep. dining room with French doors leading onto a westside sundeck. bright kitchen with breakfast nook. Vanity bathroom. Full basement has 26-foot rec. room 4th bedroom, storage rooms, w-d facilities, drive-in garage. Extra outside tool room or workshop. Semi-secluded lot, situated in an excellent residential area. Offered at $58,900. BOB FLUNEY 385-8771 (anytime) Res: 386-8073..

UNIVERSITY
DISTRICT

Must be sold quickly — 5-year-old, 3-bedroom home just a few minutes from the university. Living room with fireplace, dining room, full concrete basement. 60x120 foot lot. Asking $59,900. CEC PEARCE 385-8771 (anytime).

Island Homes Ltd.
2504 DOUGLAS
386-7545

OPEN HOUSE

$49,900
FAIRFIELD
164 EBERTS
1:30-4:30
Fantastic value less than 20 years old FAIRFIELD. 1100 sq. ft. Top quality house in excellent condition. Must be sold DON LAYMAN, 386-7545 or 385-0297.

BY OWNER
WATERFRONT

Starting or retirement home two bedrooms. no stpeps, wall-to-wall carpets, new cabinets, 1 block to bus, quiet dead-end street, area of good homes, gorgeous view of sheltered water way, $49,000 financing available. Courtesy to agents, 383-1047.

LAGOON

New home facing Esquimalt Lagoon with full view of city and straits. A babbling brook on the property sets off this natural cedar home. Priced at $65,000 with excellent financing available. Don't miss this first time offered home. Call LYNN HOLMES 477-5615 or B. A. Realty Ltd. 385-1431.

COLWOOD

New 3 Br. home on quiet no-thru street. Full basement, fireplace, formal dining room, kitchen, eating area. Only $53,400.

RIDLEY BROS.
DEVELOPMENT CO. LTD.
478-1721 Eves: 388-4773

BY OWNER
2 year old new condition home at end of quiet cul-de-sac 4 bedrooms, rumpus room, 1½ baths. fireplace sundeck with Southern exposure. Effectively landscaped for outdoor living with 2 patios and large old maple tree at back of lawn. Double driveway and extra space for boat or trailer. Call owner 478-7858.

WELL PLANNED
BRIGHT AND CHEERFUL
$129,500 — nine room modern home in a beautiful setting in the Uplands, Oak Bay. Wide lot with semi-seclusion. Den, family room, four bedrooms (one en suite) three bathrooms, two fireplaces, basement. Good looking. Double garage attached. Ideal family home. Clear title. See this inside and out, call Fred Marconi now.
MARCONI REALTY 386-3941

ESQUIMALT
BY OWNER
Immediate possession, cozy 3 bedroom bungalow. Excellent starter or retirement. New roof and aluminum siding, lovely well kept garden. Near shopping centres. bus lines, and schools. Extremely low taxes. $39,500. $5,000 down will handle. Drive by 920 Dunsmuir Road. Call 383-1780 or 477-8782 if interested.

GLEN LAKE
BY OWNER
Immaculate 3-yeor-old. 3-bedroom, 1½ baths, full basement. Wall to wall throughout. Fireplace, fully fenced well-landscaped yard. $56,300. 478-2656.

BY OWNER, SEAVIEW OVERlooks Brentwood Bay, 3 bedroom, 1½ bathrooms, finished throughout, 2 fireplaces, huge upper sundeck, carpeted, $72,500. Call for appointment, 9-12 noon or after 6. 652-3866. Serious buyers only please, no agents.

BY BUILDER
New home on a ¾ acre lot, open to view Wednesday and Friday, from 1-4:30 or by appointment, $134,900. All trades considered. 8261 Lochside Drive, Central Saanich, 652-1673.

PENDER ISLAND
.45 acres with fruit trees, small well built 2 bedroom house with oil stove. fireplace. By owner, $22,500. 478-9403.

PRIVATE
Cozy furnished 2 bedroom home on large lot, wall-to-wall carpeting, fireplace, carport and workshop, $36,500. 479-2871 after 5 p.m.

ONE-YEAR-OLD HOUSE BY owner. 4 bedrooms. 2½ baths, in-law suite. Fireplace up and down. No Real Estate please. 478-9972.

3-BEDROOM SEA VIEW HOME ½ acre, double carport, sundeck, and driveway in-law suite Cordova Bay area, asking $76,500. 658-5916.

HOUSE FOR SALE OR RENT — bedrooms on commercial property in Lake Cowichan. Open for offers. 749-3376.

NEAR NEW THREE-BEDROOM home with in-law suite, large assumable mortgage, $58,500. 479-8027.

SECLUDED ENGLISH TUDOR on treed acreage professionally designed, $79,900. 479-4036.

CHAMPION REALTY LTD.
For Appraisal and Consultation
813 Fort St. 388-4477

1 AND 2 BEDROOM, SHAWnigan Lake, $15,000 to $30,000. Phone 743-5937.

RYAN PROPERTIES LTD.
G. E. Bus Ryan, 382-8135 anytime.
Dedicated Service — integrity

250 HOUSES FOR SALE

Investors
SYNDICATE
REALTY LIMITED
620 Broughton 386-7721

5 BEDROOMS

Lovely large family home close to Mount Douglas Park. Terrific living room with brick fireplace, full size dining room with adjoining sundeck. Five bedrooms, two baths, and a super rumpus room. Nicely landscaped lot with a swimming pool and extra space for your camper, trailer or boat. Great opportunity to buy a fine home well below market value. Listed $68,500 (offers). CA JOHN SHAVER, 386-7721.

253 COUNTRY HOMES AND PROPERTIES

Western HOMES Ltd.

KEMP LAKE
$15,000

Desirable building site, 1-3 acre overlooking Lake. Well treed and ready to go, has been perced. Dug well on property, hydro and telephone aavilable. Phone - Bill Wilson - 386-3494 (24 hrs) (MLS)

SOOKE RIVER RD.
$33,900

2.67 acres of treed seclusion. Driveway roughed in, several good building sites. Water, hydro, and telephone to property line. (MLS) Phone Bill Wilson - 386-3494 (24 hrs.).

MILL BAY
3.5 ACRES
MODERN HOME
$65,900

Located on the most picturesque road in the area, this rural property offers terrific family living. The modern split level home offers living room, dining room, large kitchen, 1½ baths, three or four bedrooms, and a finished family room. The property consists of a landscaped area for the home, approx. 2½ to 3 acres cleared, and a nice fringe of trees to set the property off. (MLS). Viewing by appointment. Phone now:

Neil R. MacDonald
386-3494 (24 Hrs.)

DRIVE BUYS
YOU'LL LIKE

1 BRENTWOOD BAY. 983 Waverley Terrace (off Verdier) is a 2 years new home with unusually good quality features for you to enjoy. The rear of the large corner lot is like a miniature "Butcharts". There are three bedrooms and nice finished rec room. $69,500. Exclusive.

2 815 Ardmore Drive. Golfer's delight opposite the 3rd green at Ardmore and near Glen Meadows. A brand new, excellently built 3 bedroom home on a picturesque park-like half acre. Large, lovely kitchen and a living room with a rock fireplace to warm your heart. $73,900. Exclusive.

To view either quickly please call
Ken Harvey 656-2397
Gordon Hulme Ltd.
656-1154

**CASTLE
PROPERTIES
LTD.**

HIGHLAND
DISTRICT

1900 sq. ft. finished, 2-yr.-old Spanish-style bungalow on 5.2 acres. Beautiful seclusion in a lovely modern home with a sunken fireplace, 14x38 recreation room and many extras. New listing at $86,900. So quickly call IRENE DALZIEL, 386-6164 or 477-6380.

CLASSIC HOME
2 ACRES

Beautifully treed, yet with open grassland ideal for a home or two, this secluded 2-acre property is situated in the Old West Saanich Road area. The 3-bedroom home is truly immaculate with living room with fireplace and features red brick wall, dining room in line, den or study — could be fourth bedroom — excellent modern kitchen 2 bathrooms, and a large family room with fireplace and dutch door. Oak floors throughout. The ideal home for the family who wants the best of everything. Offered at just $93,500 with an attractive 6¼% mortgage.
Residence Office
598-1420 TED WALFORD 477-1841
BLOCK BROS. REALTY LTD.

CURTIS POINT

Superb family residence set on a hill amongst the evergreens. Secluded on its 1.5 acre seaview property. The house has two finished living levels, with the main having 2 bedrooms, large living and dining rooms, kitchen and bath. Down are two more bedrooms, bath, family room, workshop and utility room, two fireplaces. Large sundeck off dining room. Outside is a 25 x 15' workshop with its own plumbing and heating. An outstanding property currently on the market at $105,000 M.L.S. 13792. To View Call
JOHN BRUCE — Bus. 656-3928
Res. 656-2023 or 656-6151
Sidney Realty Ltd.

SOMETHING
SPECIAL

Located on Millstream Road approximately one mile from Langford. 3.71 Acres of land, over half of the property is black loam the balance gently sloped and treed. Included is a five bedroom family home, has fireplace and full basement with rumpus room. Lots of shrubs, trees and privacy. Priced at $71,900.00. B.C. Land and Insurance Agency Ltd. 478-5588 or Slim Marsden 478-8987.

1615
HOLLYWOOD
CRESCENT

This beautiful older 5 bdrm. character home sits on a 70x150 lot with a private sandy beach and beautiful views of the Straits of Juan de Fuca. Offered at the firm price of $88,900. Drive by then call: GLENN NICHOLLS or GERRY FINNIGAN 388-6231 or 479-1040.
598-7689 Island Pacific Realty

DEEP COVE
Lovely 3 bedroom home on 1½ acres of view property. Large family kitchen and separate dining room, living room with fireplace. Basement has 3 extra bedrooms, 2 pce washroom plus shower and Rec Room. Large Barn. 3 bay machine shop. Nice orchard and garden area. $76,500 with good terms. Adjacent 1½ acres may be purchased. 656-4966.

BRENTWOOD BAY. 3 BEDROOM house, no basement, newly renovated, borders park, close to waterfront. Only $500 down and B.C. second. Balance can be financed at 11¾ per cent. $39,900 or offers 652-2286 or 652-1658.

GOLDSTREAM, 2-YEAR-OLD, 1330 sq. ft. cedar home, self contained cottage on 2 1-3 acres. Vendor may carry second mortgage, no agents. 478-8210.

253 COUNTRY HOMES AND PROPERTIES

DUNCAN
5 ACRES HOME AND COTTAGE
Only 4 miles from town, yet far away from noise and traffic. Renovated older home with part basement. Besides partly furnished cottage of log construction. Work shop and garage, swimming pool, small green house. lawn, shrubs, fruit trees and berrie. Property is level and fenced, the largest part being hay and pasture. Ideal hobby farm. For detoils contact Walt Hearn at 748-8186, eves. 743-2479. M.L.S.

COBBLE HILL
1700 sq. ft. full basement home, built and finished to a higher than average standard. The kitchen and dining area are large with loads of beautiful cupboards. A raised hearth fireplace in the living room, 4-bedroom en suite in master besides a self-contained inlaw suite in basement. Carport, fruit trees and shrubs. Situated on a large lot, also close to school, stores, and sports arena. Priced at $56,000. M.L.S. For details and to view contact Walt Hearn at 748-8186, eves. 743-2479.

ASTRO REALTY LTD.
427 Canada Ave.
Duncan, B.C.

MELTON
REAL ESTATE (B.C.) LTD.
912 Douglas Street
1610 Island H'way

HORSES

You con put on this beautiful 2.2 acres of flat land. WITH this acreage comes a brand new 3-6 bedroom full basement home, 2 bathrooms, 2 fireplaces, pick out your own carpets, built-in dishwasher, hand-made cupboards Only $87,000. MLS No. 12656.
CALL ME!!
SPENCER LEE
478-9581 477-3593
Mobile JL3-8660

SHERINGHAM ESTATES
42 SEASIDE DRIVE
This charming home on it's own acre of ground has an outstanding outlook over the Straits of Juan de Fuca, Olympics and the Pacific Ocean. All above ground, it is exceptionally well built and beautifully finished. 3 Brs., bathrooms, nice roomy kitchen, beautiful FPs, thermopane all round, extra cottage, potting shed, good veg. garden, etc. At $75,000 an exceptional good buy. New MLS 13734.
DESMOND HOLMES
384-8124 478-1227
1000 Government Street

COBBLE HILL AREA
Over 1000 sq. ft. of living space which includes 4 small bedrooms and a master bedroom with 3 piece en-suite bathrooms, a second large 5-piece bathroom with 2 hand basins, spacious 21.5 x 14' living room plus dining area, kitchen and utility room and lots of cupboard space. This double wide Mobile home is in a small trailer park on a 50 x 80' lot with a rental of $45.20 per month. Situated about 8 miles south of Duncan. For details and to view contact Tom Burdge, 743-9398. Malahat Realty, 743-5525, Box 40, Mill Bay, B.C.

YOUR HOME IN THE COUNTRY on 2⅓ acres plus self-contained cottage. Many attractive features, firm price $59,900. No agents. Phone 478-8210.

SIDNEY REALTY LTD.
Serving the Saanich Peninsula
656-3928
Real Estate — Insurance

SAANICH PENINSULA
PROPERTIES
For all real estate requirements.
Box 1235, Sidney, B.C. 656-4000

256 WATERFRONT PROPERTIES

UPLANDS WATERFRONT
Don't miss the opportunity to own this exciting 3100 square foot executive home situated on a beautiful 1 acre lot. overlooking Cadboro Bay. Some of the features are:
—Large bright living room with copper hooded fireplace
—Entertainment size dining room
—Den with fireplace, off of spacious entrance hall
—Four bedrooms. three bathrooms
—Sunny kitchen with loads of cupboards and separate breakfast area, dishwasher and garburator.
The principal rooms overlook the Bay, and the large (30'x60') heated pool, with diving board and change rooms. The grounds are immaculate and have automatic sprinkler system. Large double garage and lots of parking for boat or trailer. The many other features of this one of a kind home must be seen to be appreciated. Let me show them to you! (MLS 13344).
$268,000
W. E. (WIL) WILSON
384-9335 477-4328
david burr ltd.
655 Fort Street 384-9335

SIDNEY
WATERFRONT
This appealing older home offers beautiful sea views with considerable privacy, yet it's near to all Sidney's amenities. Self-contained in-law suite too. No drive-bys by request. Low 90s.
Ken Harvey
656-2397
Gordon Hulme Ltd.
656-1154

WATERFRONT — SHINGLE SPIT
HORNBY ISLAND

1-bedroom cabin on sandy beach. Cabin is fully furnished and serviced for immediate possession. On 1-3 acre. Additional 4 acres reserved for private playground. Good summer anchorage, public boat ramp, store and laundromat close by. In heart of superb salmon fishing country. Priced at $23,900. Good financing available. For particulars call collect.

LaPointe and Assoc.
Realty Ltd.
681-0101 (24 Hrs.)

HERE'S QUALITY
Premium, gently sloping 1 acre waterfront lot in North Saanich. Magnificent evergreen and deciduous trees, and easy beach access. On Hydro and water. Call
384-8124 G. PERODEAU 656-4525
384-8124 JOHN BELL 477-2562
PEMBERTON, HOLMES LTD.
1000 Government Street

½ ACRE WITH 114 FT.
WATERFRONT
Adjacent Canoe Cove Marina. The best waterfront location on the market. Southern exposure with sheltered anchorage, $45,000 cash. Don't be disappointed, call now P. Dueck, Town and Country Realty Ltd., 382-7276 or 656-6060.

SOOKE VILLAGE
¾acre of waterfront 3 blocks from Sooke Village. Older 4 bedroom home surrounded by tall trees, shrubs and lawns. Perfect retirement or starter. Asking $60,000. For more information or to view call: MLS.
642-3404 BILL KOZAK 592-2431
LANSDOWNE PROPERTIES LTD.

BY BUILDER
A quality built home on a ¾ acre secluded waterfront in Central Saanich. It will be open to view Wednesday and Friday, from 1-4:30 or by appointment, $134,900. All trades considered. 8261 Lochside Drive. 652-1673.

APPROXIMATELY 1 ACRE LOT. 100 ft. waterfrontage, adjacent to Whiffin Spit in Sooke. New subdivision, paved road, telephone, electricity, $29,500 to $32,200. Call Diversified Holdings Ltd., 388-9181, evenings 388-4601.

256 WATERFRONT PROPERTIES

OPPORTUNITY OF A
LIFETIME
Modern home and business on 3 subdivided beach front lots. Beautiful view of the East side of Vancouver Island, from Texada Island. A steal at $68,000. For appointment phone Victoria 477-0673.

WATERFRONT — BY OWNER
Two beautiful wooded lots, 145'x275' and 65'x300' with view of Mount Baker and San Juan Channel, near Friday Harbor. City water, telephone and power available. $29,500 and up, easy terms. Phone (206) 378-2885 after 6 p.m.

COWICHAN LAKE, 2 BEAUTIFUL lake-front lots, just past Honeymoon Bay. Held by present owner for 35 years. Asking $25,000 each. 382-4218 days. 598-7273 evenings

258 CONDOMINIUMS and TOWNHOUSES

BICKERTON
COURT
2-BEDROOM
PANORAMIC
VIEW SUITE

This beautiful CORNER SUITE is located on the SIXTH FLOOR of exclusive Bickerton Court, across from BEACON HILL PARK. Among the many delightful amenities is the indoor heated swimming pool. At the firm price of $54,900, THIS IS A RARE OPPORTUNITY on today's market. Exclusive listing. Courtesy to agents. For appointment to view or further information call ROBERT YOUNG, 479-2115 or 477-8749, Park Pacific Investments Ltd.

KNOWLES REALTY LTD.

SEAVIEW
$38,900
Well kept 1-bdrm. Condominium with L-D rm. in line. You will be pleased with the large size bdrm. and closets. Step-saving kitchen with lots of cabinets. Fantastic unobstructed sea view, in Fairfield area.

BY THE SEA
$55,900
Only steps away from the Beach, in exclusive OAK BAY area. 2 bdrms., 1½ baths. Costly lush carpeting throughout. Concrete-steel construction, underground parking. Convenient bus service to all areas. To view any of these fine properties, call:
Greta Hofmeister
384-8101 592-6372

UNIVERSITY PARK
TERRACE
1 & 2 BEDROOM
CONDOMINIUM
APARTMENT
HOMES
1870 McKENZIE
AVE. (AT GORDON
HEAD ROAD)

We still have a good selection of one bedroom homes available and a few two-bedroom homes still available. If you haven't already viewed these spacious one and two-bedroom apartment homes please be our guest anytime.

OPEN HOUSE
MONDAY THROUGH
SATURDAY
2:00 P.M. TO 8:00 P.M.
For more information or to view anytime phone:
C. M. BUD FORBES
652-2950 Residence
477-8549 On Site Off.
386-2111 Office
MONTREAL TRUST CO.

NORTHPORT
LOCATION!
No question about it! Location is the reason people buy their homes. If you are considering a change to the carefree style of condominium living then you should consider the location at NORTHPORT. In less than a mile radius you will find THREE shopping centres, two golf courses, tennis, swimming and parks. Beaches are minutes away and there's bus service at your door four times an hour. If location is your primary reason for buying, you will select your second reason from among these: NHA approved construction. reasonable prices and great financing. Only six quality suites left! Come over today. 1 BEDRMS from $29,200 2 BEDRMS from $35,500. OPEN:
Mon.-Sat. 2-4 p.m.
Mon.-Thur. 7-9 p.m.
1571 MORTIMER
(AT SHELBOURNE)
PAT VICKERY
385-7761 24 hrs.
D. F. HANLEY AGENCIES LTD.

CEDAR HILL
PLACE

1725 Cedar Hill X Rd.
OPEN HOUSE DAILY
Tues.-Sat.
1:30-4:30

We have only eight of these super suites left, so if you have not yet seen this condominium building you are missing the best buy in Victoria today.

2 bedrooms, $45,500 — 2 bedrooms and den to $51,000.

See our picture ad in financial section on Fridays and Saturdays.

PACIFIC STRATA
SERVICES LTD.
Phone 386-2437
24 Hours

BY OWNER —SIDNEY
2 bedroom, 1150 sq. ft., 2-year-old. 1½ baths. 2 levels, all electric, full price $33,500. 656-1309, 656-4136.

258 CONDOMINIUMS and TOWNHOUSES

THINKING CONDOS??
TALK SAVOY!
ACT NOW!

LOCATION DOWNTOWN
VIEW SUPERB
AVAILABLE NOW!

A few of these beautiful suites have been returned and you have another chance to be one of the happy owners.

2-Br. view suite $69,000
2-Br. corner $58,000

Lovely studio-1 br. from $32,000.

Popular 1-br. and den may be available.

To view call Mr. Ruddy at 656-4089.
From 1-9 p.m. 479-5413.
or Mr. Lawson 595-2134.
From 1-9 p.m. 479-1113.
Park Pacific Inv. Ltd.
383-4124.

Whyte & Gower
Oak Bay Properties Ltd.
2227 Oak Bay Ave.
592-2407

CEDARFAIR
Exceptionally large deluxe suite in a quality building. Situated in a handy Fairfield location — a MUST TO SEE on your list. Priced for immediate sale at $59,900. Call LORETTA HOGARTH, 592-2407 or 592-3537.

CHELMSFORD
Don't miss seeing this quality 2 bdrm suite in a new building Fairfield location. Priced to sell with excellent financing available. Call ART BEDFORD, 592-2407 or 592-2090.

LINDEN
Two bedroom, 1½ bathroom luxury suite in choice Fairfield area, featuring 1250 sq. ft. of spacious living. Priced to sell. Call ART BEDFORD, 592-2407 or 592-2090.

CONSIDER
THIS

Lovely 1-yr.-old, 1-Br. Apartment Home. Large assumable mortgage at below current rates. Fully equipped — Dishwasher, stove, fridge. Wall-to-wall carpet throughout. Close to all services. Billiard room, sauna and hobby rooms available.
NEW M.L.S. $32,500
For appointment Call:
M. Ruddy, 656-4089
M. Lawson, 595-2134
Park Pacific Investments Ltd.
383-4124

CONDOMINIUM
ESTATE SALE
$38,500
This must be sold! 2 BR, master ensuite, in-line LR and DR, compact kitchen, and includes fridge, stove and quality cabinets. Features also include whirlpool bath, sauna, lounge, workshop, and hobby room and available parking. Located in Esquimalt and is the last one available in this block. MLS 13342. Call Ed Kraft — 652-3676
J. D. BOSDET LTD.
120-727 Johnson Street
Victoria, B.C.
386-3128

DEAN HOUSE
1 BR & DEN
CONDOMINIUM
Charming luxury suite in this much sought after building, entrance hall, large living room, full guest dining room and twin size bedroom with bathroom ensuite. Small convenient den, four-piece bathroom. Modern galley kitchen, wall-to-wall carpet, full amenities. Car space. Closed in balcony. Full Price $45,500. M.L.S. Call JOHN JAMES, 24 HOURS AT 386-2437.
PACIFIC STRATA
SERVICES LTD.

ORCHARD
HOUSE

Studio from $20,000
1 Bedroom from $26,000
2 Bedroom from $35,000
Open 2-8 Daily
647 Michigan St
382-8231 382-8232

MUST BE SOLD
$38,500
Estate sale. 2 bedroom condominium. 1½ bathrooms. In line living and dining room. Sundeck. Bright kitchen. W-W carpet throughout. Close to shopping and transportation. MLS 13342. Call: Ed Kraft - 652-3676 or Alice Moore - 592-4529
J. D. BOSDET LTD.
120-727 Johnson Street, Victoria, B.C. 386-3128

BY BUILDER
CEDAR GROVE
1215 BAY ST.
Just completed, only 1 left, 2-bedroom de luxe family condominium home, CMHC assisted home ownership financing, $33,500. Low down payment. For details, 658-5132.

SAVOY
1 BED-DEN
Change of plans — this one has never been occupied! Choice 5th floor and on the front of the building. Asking $55,500. Bob Garside, Canada Trust, 595-5171.

BY OWNER COLONY PARK Manor, Poplar St. One bedroom dominiums facing landscaped grounds, sauna, swimming and therapy pools, games and hobby rooms, superior appointments. 595-2804.

SOUTH OAK BAY
2100 Granite St.
2 bedroom condominium, w-w carpet, appliances, covered parking, low monthly assessment.
$43,900 592-4430

BEAUTIFUL VIEW, ½ ACRE, less than 10 minutes from city centre, swap for duplex or revenue property, or small cash down payments, etc. Vendor will carry balance, $39,500. 598-7460.

FOR SALE BY OWNER
New, 1 bedroom condominium. University Park Terrace, $32,500. For appointment to view phone 386-8396.

WESTGATE REALTY LTD., Agent for "EVERGREEN HILL" on Yates St. Jim Ranson. 388-9941.

258 CONDOMINIUMS

the Permanent

1125 DOUGLAS ST. and 3647 SHELBOURNE ST.

Introducing Hamstead House

"SOMETHING NEW UNDER THE SUN"
Open Afternoons
Until 4:30
(Except Sunday)
955 DINGLEY DELL

Spacious quality suites designed with you in mind. Most have 1½ baths, price range, $36,500 to $49,500. Carpets by Jordans, some suites have glassed-in balconies. Sun roof patio with water views, deluxe appliances, some Tiffany lamps. It's delightful. SID HASLAM 477-1994, GRAY LAITE 656-5267 or 382-9191.

Windsor Manor

Deluxe Condominium Apartment Homes
848 Esquimalt Road
Sales Suite No. 5
Ph. 385-7524
Open
Thurs. and Fri Mornings 10:00-12:00 noon
Mon. to Sat. Afternoon 1:30-4:30 P.M.
Mon. to Thurs. Evenings 7:00-9:00 P.M.

All units priced under $40,000. Spacious new strata title homes, one and two bedrooms, some with bath and half. Complete with appliances, drapes, carpeting and many desirable amenities. With a minimum 5 per cent down and Gov't assistance to eligible purchasers you may find it easier than imagined to own. Compare before you buy. Details by calling HERB McDANNOLD 658-8844 or 382-9191.

So Much More for Your Money

This spacious 1 bedroom apartment boasts of an extra family room, the use of swimming pool, Health Spa facilities and games room. Park-like grounds. Close to Shelbourne Plaza. Asking $37,900. View with MARGE SHORE 479-8977 or 382-9191.

Tigh Na Mara

Ideally located close to sea, park and shopping. One-bedroom suite complete with appliances, carpeting, drapes. Just 34,900 (ML) in this 2-year-old deluxe complex with sauna, swirl bath, roof deck, etc. For viewing please call: HERM McDANNOLD 658-8844 or 382-9191

Deluxe Townhouses

Now under construction in the convenient Rockland area, ready for Spring '76. English Manor style units designed by John Di Castri. Spacious floor plans with 3 BR, 3 baths, LR, DR, large kitchens, fireplaces, all major appliances and vacuum system. To view the plans on this exclusive listing for preselection on remaining 9 units, please call HERB McDANNOLD, 658-8844 or 382-9191.

The Permanent

ROYAL WOODS

Another exciting development by
PARK PACIFIC Investments

Victorians are looking and buying their new homes in record numbers at

ROYAL WOODS

Over 25% sold in one week.

Come and look today and take advantage of the
11¼ PER CENT FINANCING
that is available for a limited time

For more information see our display ad in the Financial section of this paper.

View Daily 1 p.m. to 9 p.m.

1005-1009 MacKenzie
(by Quadra)

For special appointment to view call
ROYAL WOODS, 479-1113
479-8886 or
PARK PACIFIC 383-4124

VICTORIA REALTY LTD.
386-3585

OPEN TO VIEW
DAILY 2-8 P.M.
EXCEPT SUNDAY
SAT. 1-5 P.M.
23 Unit Complex
Only 14 Remaining
TORQUAY PLACE TOWNHOUSES
GORDON HEAD
4391 TORQUAY DR

—Two and three bedrooms
—Double and triple plumbing
—Basements
—Brick fireplaces
—Covered carports
—Screened patios

Priced from $50,250 to $55,450. CAREFREE LIVING in a superb location in the heart of GORDON HEAD. EXCLUSIVE LISTING WITH VICTORIA REALTY LTD., 386-3585.

Park Pacific

For appointment to view the following fine listings call:
ROBERT YOUNG
479-2115 or 477-8749

1—JUST LISTED—$29,900—Beautiful modern one-bedroom condominium located CLOSE TO DOWNTOWN Victoria. Situated on top floor (4th) facing South with lovely mountain VIEWS. Wall to wall throughout. Extras. A rare opportunity in this area and price range.

2—JUST LISTED—IMMACULATE modern one-bedroom condominium with CHARACTER AND CHARM. Easy walking distance to DOWNTOWN. Brand new expensive wall-to-wall throughout. Built-in shelves and beams, plus many other outstanding features I will be happy to show you. Priced to sell quickly at $29,900.

253 CONDOMINIUMS and TOWNHOUSES

VILLA PENTACO

1235 Johnson St.

BRAND NEW DE LUXE ONE BEDROOM CONDOMINIUM HOMES

$24,480

$1250 DOWN To Qualified Homebuyers

VIEW BY APT. ANYTIME DAILY 7-9 P.M.

Comes complete with appliances, draperies, carpeting, parking and many other desirable features. CMHC Financing. Details please call DON WHYTE, ALEC GOWER, 592-2407.

WHYTE AND GOWER
OAK BAY PROPERTIES LTD.
2227 Oak Bay Avenue
VICTORIA'S LEADING CONDOMINIUM BROKER

SEASIDE VILLA 2 BR. Waterfront $33,900-$38,900 Does This Appeal TO YOU?

1 Condominium living.
2 10.875% mortgages, 3 or 5 yr. terms with monthly paymt based upon down paymt, 25 yr. amort.
3 up to 65% MICC financing.
4 Waterfront . . . 150' of beach.
5 Approx. 800 sq. ft. of floor area and 275 sq. ft. of patio or balcony area.
6 2 bdrms, living rm with fireplace, galley-type kitchen, eating area and 4-pce bath.
7 Separate party or daycare building with cooking area.
8 Lge landscaped areas.
9 Approx. 175 sq. ft .of garden area per unit.
10 7 buildings of 4 units per building for maximum privacy and views of water.
11 Separate laundry area.
12 Quiet sideroad.
13 Rural area . . . slightly before Sooke.
14 Fishing or boating.

If this appeals to you, then please come out and see this excellent development in Sooke, priced to suit anyone who enjoys quiet living with minimum maintenance. Situated at 1947 KALTASIN ROAD, SOOKE. Call
BOB LANGTON at 595-2067
or
KEN MANN at 598-5144
for further details

D. F. HANLEY AGENCIES LTD.
T. L. MANN & ASSOCIATES LTD.

F. G. CARVER and Company

KARA VISTA

From $39,500-$43,500

Enjoy a Roomy Condominium with a full FEATURE FIREPLACE, formal dining plus top quality Crestwood Kitchen with large eating area.

ALL TWO BEDROOMS Plus large closets and 1½ to 2 full bathrooms.

Large Private Balconies, several offering Sweeping City View. All Located in a Quiet and Central Location, close to Regular Bus Service, and shopping centres. YES, we take TRADES and Terms are pre-arranged at Lower than Current Rates. Come and See yours Today.

OPEN 1-5 Mon. - Sat.
7-8:30 Mon. - Fri.
595-8664 or 388-9242

BICKERTON COURT

3rd Floor
1-Bedroom Suite

—Beautiful panoramic views, new carpets, drapes, stove and fridge. Suitable for retired or semis. Come live in the most beautiful and centrally located building in Victoria.
—Amenities include 60 ft. indoor heated swimming pool, recreation room, penthouse lounge, outdoor lounging courtyard. Opposite Beacon Hill Park.
—Call 386-2437 for appointment to view. JOHN JAMES. Price $39,750.

PACIFIC STRATA SERVICES LTD.

COLONY PARK MANOR

IDEAL FOR RETIREMENT OR UNIVERSITY. TWO BEDROOM APARTMENT, POOLS, SAUNA, GAMES ROOM, HOBBY SHOP, COVERED PARKING. EXCELLENT NIGHT VIEW. CONVENIENT FOR SHOPPING AND TRANSPORTATION. GOOD VALUE AT $38,900 (MLS 13485).
FOR VIEWING:
K. E. DICKSON 477-1683
R. T. BATEY 592-4607
OR NORMAN ROSS AND ASSOCIATES LTD.
440-1070 DOUGLAS 382-6151

OPEN HOUSE EVERY NIGHT

6:30-8:30
EXECUTIVE SUITE
$35,500
No. 37-840
CRAIGFLOWER
IMMEDIATE OCCUPANCY

Over 1100 sq. ft., 3 bdrms, 2 baths, dining room, wall to wall carpet and fully applianced. Ground floor, private entrance at back of building. Drop by and make an offer.

Glenn Nicholls and Gerry Finnigan
388-6231 or 598-7689, 479-1040.
Island Pacific Realty.

JACK MEARS OAK BAY REALTY LTD.

"The Professional People"
Coast to Coast
Real Estate Service

2194 OAK BAY 598-3321
3618 SHELBOURNE 598-3344

253 CONDOMINIUMS and TOWNHOUSES

SPENCER CASTLE

Danzo and Franco Holdings Ltd.
384-4013 2910 Cook St.

BEST OF TWO WORLDS

THE NEW for comfortable luxurious living in a spacious 2-bedroom, 2-bath corner suite. 6-storey steel and concrete structure. Gorgeous views. Modern large indoor pool.

THE OLD for guest accommodation and recreation in the old Spencer home with acres of landscaped gardens. $67,000 up.

View By Appointment Only
J. H. WILLIOME AND CO. LTD.
388-4271

265 HOUSES WANTED TO BUY

MUST BE JAMES BAY OR VIC WEST

Older 2 or 3-bedroom character home on small lot up to $48,000. Freddy Starke, 386-6164 or 478-3846.

GORDON HEAD

Urgently required 3-bedroom newer home close to K Mart up to $67,000. Freddy Starke 386-6164 or 478-3846.
CASTLE PROPERTIES LTD.

CALL SHANE

For quick, thorough and reliable service in marketing your home, commercial or industrial property quickly call SHANE BEFURT, 383-3559 or 388-6231 24-hour service. Island Pacific Realty.

LOCAL BUSINESSMAN

requires a spacious home with 2 or more bedrooms. Must be in excellent condition and good surroundings, to $90,000. Urgent please call GERRY FINNIGAN, 388-6231 or 479-1040, Island Pacific Realty.

SMALL APARTMENT HOUSE. Have purchasers for 2 with reasonable return. Prefer both close in but consider any distance. MRS. McKEAGE 479-5868, Island Pacific Realty.

MIDDLE-AGED COUPLE

Require a home of approx. 950 sq. ft. 2 bedrooms, LR with FP, inline DR, full basement, in good clean area. Up to $43,000 CASH. Please call: BOB KOHLRUSS res. 598-7689 off: 388-6231. Island Pacific Realty.

GOV'T EMPLOYEE

is tired of renting and is looking for a comfortable 2-bedroom home preferably with no work needed (painting and small fixing jobs O.K.) in any decent area. Has up to $45,000 cash. Call Chris Greig 386-6164 or 479-7995.
CASTLE PROPERTIES LTD.

TWO ENGLISH LADIES

Require URGENTLY 2 or 3 bedroom. Nice area close to bus lines. Up to $50,000 cash.
Irene Daiziel 386-6164 or 477-6380
Castle Properties Ltd.

CASH FOR YOUR HOME

Investor will pay spot cash for any home, any area up to $45,000. Call GLENN NICHOLLS, 388 6231 or 598-7689 (24 hrs.) Island Pacific Realty.

RETIRED SERVICEMAN

Desires now, a 3-bedrm. full-basement home in any nice area. He will pay cash to $65,000. Call GLENN NICHOLLS, 388-6231 or 598-7689, Island Pacific Realty.

WANTED

2 OR 3 BDRM. HOUSE WITH ACcommodation for 2 extra students, full basement preferred. Low price range, all cash. MRS. McKEAGE 479-5868, Island Pacific Realty, 388-6231.

PRIVATE

If you have to Dispose of your older home call 652-1562 for instant

CASH

EDMONTON FAMILY

Requires 2-bedrm. with one bedrm. in bsmt., in nice area up to $50,000. Call OLE KNUDSEN, 598-2461 or 388-6231, Island Pacific Realty.

WANTED

Close in small store with living quarters. MRS. McKEAGE, 479-5868 or 388-6231, Island Pacific Realty.

WE WANT TO BUY A 2 OR 3 bedroom, full basement home up to $45,000 full price. Have substantial down payment. No agents please. 479-7094.

WANTED — 3-BEDROOM house, Oak Bay or boundary, Private, cash, reasonable. 598-7841, 598-7492.

268 LISTINGS WANTED

SHAWNIGAN REALTY LTD.
Shawnigan Lake 743-5311

LIST YOUR SHAWNIGAN, COBBLE HILL OR MILL BAY PROPERTY
with
743-5311 JOHN LITTEMA 743-5207
743-5311 MARIE MALBON 743-5145
Call Collect Anytime

Sold Out!

Completely sold out of all house listings and require more to work on. If you want to sell your home and prefer reliable, conscientious representation backed by the service of a reputable National realty office, please call HERB McDANNOLD 658-8844 or 382-9191.

The Permanent

ROBERTS INVESTMENTS LTD.
To list or sell, call W. G Moore
388-6691 702-1175 Douglas

270 EXCHANGE REAL ESTATE

3-BEDROOM HOUSE, BAY AND Dowler Pl and or 72 Safari van for house in Oak Bay. 383-9710.

271 LOTS FOR SALE

LOT GORDON HEAD

Plans and lot for your new home 62' frontage on quiet cul-de-sac close to Racquet Club. Builders Terms.
KEN WRIGHT 598-2183

WESTMONT REALTY LTD.
386-6796

VIEW LOTS FOR SALE
See sign at 6473 Central Saanich Rd. For information call,
479-4686

2.4 ACRES TUGWELL RD. Sooke area, level, treed, $17,900. 478-2621.

UPLANDS 1-3 ACRE
592-6282

271 LOTS FOR SALE

BUILDERS—INVESTORS
LOTS OF LOTS

SEA VIEWS—
LAKE VIEWS

On east side of Shawnigan Lake with view, 96'x230 approx. Hydro and water, telephone on frontage, will 'perc' easily. Close to stores and services.
ASKING
PRICE $12,500

NEAR MAPLE BAY — excellent lot for building a quality home, services on frontage, culvert and water meter box installed, mostly cleared ready and easy to develop.
ASKING
ONLY $16,500

SEAVIEW IN CROFTON — newly built up area, a choice location with good growth potential. All services available. Asking price $16,900.

COWICHAN LAKE, SOUTH SHORE ROAD. Level cleared lot ideal homesite fully serviced, close to school and stores. $12,500.

COMMERICIAL — COWICHAN LAKE. Close to sports arena complex railway siding adjoining. 64'x120 approx. All services on frontage. Ideal for warehouse or direct sales. $12,500.

FOR ANY OF THESE PLEASE CALL GEORGE W. BECK at 746-4154 or 748-8402. WALL & REDEKOP REALTY LTD. (DUNCAN).

"ATTENTION CONTRACTORS"
Just received approval for a 3-lot sub-division located in prime area of Saanich.
Phone J. T. Mills
BUS 385-3411
Res. 388-6752
KER AND STEPHENSON LIMITED

CORDOVA BAY WATERFRONT

Building site 14,420 sq. ft. (app. ⅓ acre) in Cordova Bay. Beautiful views. Priced at 41,900 along with engineered septic plans.

NORTH SAANICH

Three ½ acre well treed building lots each with drilled well. Call HAZEL CAMPBELL 592-2431, 383-7081 or ADELLA ZARFT 478-7051. LANSDOWNE PROPERTIES LTD.

OLD COWICHAN LAKE RD.

7 lots from 4.23 acres to 6.84 acres ranging from 19,900 to 27,900 from level to sloping terrain. Financing available.

CASTLE PROPERTIES LTD.
386-6164

SOOKE KEMP LAKE ROAD

Excellent building lot or site for mobile home .84 acre. Gently sloping, one-third ro gh cleared, remainder well-treed. Seaview from op of lot. Water and power at road. Try your offer on $18,900 with NEIL NORTON, OLYMPIC REALTY LTD. 385-5741 or 477-2919. MLS 17105.

WHIFFIN SPIT ½ ACRE PLUS

Large building lot fully serviced with partial view overlooking Sooke Harbour. Area of new homes. Has been perc tested. Asking $16,900, call BILL KOZAK at 592-2431 or res. 642-3404. LANSDOWNE PROPERTIES LTD.

LAST LOT IN THE SUBdivision, fully serviced, all underground, in an area of nice homes, this lot has some seaview. Approximately 9000 sq. ft. with 72' frontage. Located off Wallace in Saanichton on Seesea Dr. This lot is priced at $25,200 or offer. Phone Brian McKay, 384-0107.

BEAUTIFUL ½ ACRE WATERfront lot for sale, by owner in front lot for sale, by owner in Beachcomber subdivision located near Parksville, Vancouver Island. Price $36,000. For details write Stan Little, 3737 Santa Fe Riverbank, California or call area code 209 869-1552 after 6 p.m.

VIEW LOT ESQUIMALT, COMPLETE WITH HOUSE PLANS ALL SERVICES, QUIET CUL DE SAC. $27,000. 477-9547 or 656-1162.

REASONABLY PRICED

Lots for building now, on Teakwood Place in Gordon Head. Quiet, most preferred area. Phone Kasapi Construction. 386-6191.

BUILDERS Gordon Head Lots

LARGE SELECTION AVAILABLE ON TERMS. CALL CANADA TRUST — 595-5171

HIGH DONCASTER

PANORAMIC WATER VIEWS. Approx. ¼ acre, for information please call DON KING, 384-1101 or res. 479-6416. Tod-Hackett Construction Ltd.

½ ACRE SEAVIEW LOTS AT Crofton, also Maple Bay. From $12,000 to $18,000. Also parklike apartment site, 4 acres. Reply to Victoria Press, Box 416.

GORDON HEAD—FEW LOTS REmaining. New subdivision. Rossiter Road. Prices from $25,000. 382-7251. Res. 592-2830.

½-ACRE LOTS, SHAWNIGAN Lake, for that secluded country retreat, excellent location near lake, $19,500, $20,500. 112-743-2753.

LARGE BUILDING LOT, FULLY serviced, partial sea view overlooking Finnerty Cove, Cadboro Bay area. $34,900. 477-3183.

SEEAVIEW LOT AT SALTAIR, two blocks from nice beach, $15,000. R. Clarke, 479-6564.

2 ACRES, TREED, BRAEMER Heights, Metchosin. 384-3569 evenings.

TWO LOTS MILL BAY AREA, .85 acres each, $17,500 each. 395-4881.

SOOKE AREA, SECLUDED treed lots, 1 to 3 acres, 642-5508.

273 PROPERTY FOR SALE

LAKE COWICHAN
6 lots, 60x200, touching on Gordon Bay campsite and boat ramp on Walton Rd. Beach access 200'. $9,850. 479-5812, 479-3645 or 749-6220 weekends.

APPROXIMATELY 18,700 SQ. FT., suitable for apartment or condominium, corner of Moss and Purcell. 385-7589.

274 PROPERTY WANTED

ALL CASH

We will pay you cash for one lot or more, suitable for building; or acreage of any size in Victoria area, suitable for development. Phone now Kasapi Construction. 386-6191.

274 PROPERTY WANTED

URGENT!
Do You Have
A lot or land for rent or lease suitable for a Mobile Home?
WOULD YOU LIKE
To share it with me and earn extra revenue of about $90 per month. Call me at Robin Hood Sales, 478-1912 or write Box 4102, Victoria, B.C.

WE ARE INTERESTED IN ACquiring on apartment site or any apartment-zoned land, or any land suitable for apartment which has a reasonable chance of being zoned for such. Please phone Bradbury Management Ltd., 383-3132.

WANTED: 2 ACRE BUILDING site, Happy Valley-Metchosin area. 478-7693.

280 ACREAGE FOR SALE and WANTED

SOOKE Waterfront 5 ACRES

A HEAVILY TREED LOT GENTLY SLOPING TO BEACH WITH LIGHT GRAVEL, 120 FT. AT WATER, 200' AT ROAD, BY WHIFFEN SPIT. PRICED AT ONLY $37,500. CALL
KEN MANN
BUS 598-5144 RES 592-7443
T. L. MANN & ASSOCIATES LTD.

P.R.B
P. R. BROWN AND SONS LTD.

2.3 ACRES
Near Prospect Lake. Like a private park in an unspoiled setting. Offers. Several choice areas for your country home. Price $38,500. 385-3435 JOHN EVANS 477-4452
P. R. BROWN AND SONS LTD.

3.1 Acres TROUT STREAM SECLUSION

325' frontage on year-round salmon spawning stream. Treed. Sooke. Offers wanted. Asking $24,900. Bob Garside, Canada Trust.

SEAVIEW LOTS PARKSVILLE

Near marine and good fishing. From $11,000 — $15,000. For further information call ERNIE DYER, 384-8001, THE ROYAL TRUST CO

SMALL

Subdivideable acreage in any area or subdivide with owner on profit sharing. Ben Greig 386-6164 or 598-3105.
Castle Properties Ltd.

NICELY TREED, LEVEL, 5-acre parcel on Wallace Drive. Asking $44,900. Graham Ireland or Wayne Butterfield, 384-9318 (24 hrs.). C. N. Montague Co.

WANTED TO RENT: ACREAGE within 20 miles of Victoria. Suitable for parking two self-contained buses. 479-3010.

DASHWOOD REAL ESTATE
Parksville-Qualicum Specialists
(Qualicum) Ltd., 752-9266

1.9 ACRES, PERC. TESTED, SEcluded, close in. 478-8468.

285 UP-ISLAND PROPERTIES

BUILDERS — INVESTORS
LOTS OF LOTS

SEAVIEWS
LAKE VIEWS

On east side of Shawnigan Lake with view, 96'x230 approx. Hydro and water, telephone on frontage, will 'perc' easily. Close to stores and services.
ASKING
PRICE $12,500

NEAR MAPLE BAY — Excellent lot for building a quality home, services on frontage, culvert and water meter box installed, mostly cleared ready anl easy to develop.
ASKING
ONLY $16,500

SEAVIEW IN CROFTON — Newly built up area, a choice location with good growth potential. All serices available. Asking price $16,900.

COWICHAN LAKE, SOUTH SHORE ROAD. Level cleared lot ideal homesite fully serviced, close to school and stores. $12,500.

COMMERCIAL — COWICHAN LAKE. Close to sports arena complex railway siding adjoining. 64'x120 approx. All services on frontage. Ideal for warehouse or direct sales. $12,500.

FOR ANY OF THESE PLEASE CALL GEORGE W. BECK at 746-4154 or 748-8402. WALL & REDEKOP REALTY LTD. (DUNCAN)

NANAIMO
EXCEPTIONAL OFFERING
Two adjacent properties, in the path of development and ideally situated in a high location less than 1 mile north of city centre.

NO. 1. Unique, architect designed, and recently completey renovated including new kitchen, new oil furnace, new roof and bath. OWNER'S SIDE — 2 extra large B.Rms, bath, large living room with f.p. and large cab. kitchen with nook, separated by breezeway from delightful, one bedroom self-contained unit. The whole property is reminiscent of an English country cottage.

NO. 2. Beautifully maintained and also recently renovated family home still occupied by original owners with newly carpeted living room, din. rm and hall. 1 large bdrm down and two up. Fully modern kitchen, with eating area. Also utility on main floor. Full basement. See these for sure.
Full price $140,000
May consider selling separately.

Exclusive with
S. W. ANDERSON LTD.
384-4833 Res. 385-0279

QUALICUM BEACH AREA
LARGE LOT
$12,875.00
Waiting for you to build or move in your mobile home. Building site is cleared on level, well treed lot in progressive subdivision. Only a few minutes from popular beach by good all weather road. Hydro on property. Early possession. Contact CLARE BROCK anytime at 598-3321 or 592-2173.
JACK MEARS
OAK BAY REALTY LTD.

1-3 ACRE LOT, ONE BLOCK north of Courtenay city limits. Cleared and perc tested. Some valley view. $8,500. 478-2686.

FOR SALE BY OWNER, 3-BEDroom house with basement in Mill Bay. Fireplace and patio with sea view. $42,500. Phone 743-5380.

SEAVIEW LOT AT SALTAIR, two blocks from nice beach. $15,000. R. Clarke. 479-6564.

285 UP-ISLAND PROPERTIES

the Permanent

58 STATION ST.
DUNCAN, B.C.

WATERFRONT DEVELOPMENT PROPERTY

Older large English-style home and cabin and boat and boat launching on the property. Approx. 600 ft. waterfront with beautiful view over water and islands and mountains, over 12 acres with beautiful trees and approx. 1,000 ft. paved road frontage. On mun. water and sewer on next property. Call ART DE WIT at 748-8105 or 746-5402.

COFFEE SHOP WITH RESTAURANT POSS.

Very solid building, 5,000 sq. ft. main floor with 2 two-bedroom suites up. With sea and harbor view. Thriving business with plenty of room for expansion. $135,000. Call ART DE WIT, 748-8105 or 746-5402.

SEAVIEW HOMES

2 brand new three-bedroom homes with carport $38,000 each. Quick sale below replacement price. Open to offers. Call ART DE WIT 748-8105 or 746-5402.

THE PERMANENT
58 STATION STREET
DUNCAN, B.C.

CAMPBELL RIVER PROPERTY

Approximately ¾ acre, 130'x230' corner lot on paved street, cleared, levelled, drained, 4/10 mile from ocean in mixed motel, residential and apt. area. Good holding property. Asking $35,000.00. F. Erickson, R.R. No. 1, or phone 923-4295 evenings 6 to 7 p.m.

SPECIAL
DIRECT FROM BUILDER

Spacious brand new 3-bedroom home, including new appliances. Electric range, refrigerator, micro wave oven ,automatic washer and dryer. This home also features carport, sundeck, full basement, paved driveway and is conveniently located 5 miles from Duncan. Call Jerry Howse or Roy Teasdale, 748-2521, extention 426 or 400 anytime.

pearson REALTY LTD
BOX 880, PARKSVILLE, B.C.

PARKSVILLE, LARGE LOT IN cul-de-sac, new subdivision, fully serviced, close to water, $14,300. 383-2555.

2-BEDROOM, STUCCO HOUSE, 95x100 lot on quiet ave. — within walking distance of shopping centre and beach, storage room inside, carport with storage shed outside. Completely furnished including all major appliances and garden tools. Full price $38,000. Phone 248-3136 or write Box 1162 Parksville, B.C.

FOR SALE BY BUILDER

New spacious 3 bedroom home. Located 1.5 miles east of Duncan in a quiet subdivision on a fully serviced lot. Phone anytime, 748-2521 extension 400 or 426.

4.4 ACRES $27,900

Mill Bay area. This property can be succdivided. MLS. Call GLENN NICHOLLS 388-6231 or GERRY FINNIGAN 479-1040 or 598-7689. Island Pacific Realty.

IN AREA OF FINE HOMES. ½ acre view lot in Cobble Hill. Will build home to your requirements. Phone 743-5998 for further information.

miles south of Duncan on ¾ acre. Call Jerry Howse or Rop Teasdale 748-2521 extention 426 or 400 anytime.

PARKSVILLE, LARGE LOT IN cul-de-sac, new subdivision, fully serviced, close to water, $14,300. 383-2555.

FANNY BAY, SHIPS POINT ½-acre lot, facilities, 100 yards from ocean, $10,500, 478-6835 or 752-9434.

PRIVATE SALE
3-bedroom home in country setting, conveniently located ½ mile from elementary school. Approx. 5

LANTZVILLE BUILDING LOT 80'x130'. $12,000.00. On community water. MLS. DONNA VALIKOSKI or MARY McGUIRE, 385-8784.

290 FARMS FOR SALE AND WANTED

SALT SPRING PRODUCTIVE 100 acre farm with ample water supply, large barn and implement shed, suitable for milk quota, best cattle or horses, modern deluxe 4 bedroom house on negotiable lease, $750 per month. 384-9306.

293 GULF ISLAND PROPERTIES

GRAB THESE

Quickly. They won't last long priced at $9,000 each. Nice trees, each one almost ½ acre. One on Lighthouse Lane. One on Gunwhale Road. Signs on both properties. Drive by and give us a call: MARG EMMERSON
LOUISE WILTERMUTH
658-8386 477-1841 477-6307
BLOCK BROS. REALTY LTD.

DEFENCE CONSTRUCTION (1951) LIMITED

PROJECTS: Interior Painting, CFB Esquimalt, B.C.
(a) 48 PMQ's File: ES 562-10
(b) 99 PMQ's File: ES 566-10

INDIVIDUAL SEALED TENDERS, marked as to content addressed to the undersigned will be received until 3:00 p.m. E.D.T.

WEDNESDAY, October 1, 1975

Specifications and tender forms will be available for viewing at Construction Associations at Vancouver, Victoria and DCL Vancouver and Victoria Branch Offices. Tender documents may be obtained by Prime Contractors only from DCL Plans Section, Ottawa, at the address below on deposit of $25.00 payable to Defence Construction (1951) Limited for each set for each project.

Security deposit as called for in the Tender Documents must accompany tenders.

N. J. Smith, Secretary,
Defence Construction (1951) Limited,
225 Metcalfe Street,
Ottawa, Ontario.
K1A 0K3

293 GULF ISLAND PROPERTIES

North Pender Island

Right on your doorstep. Enjoy the quiet serene country type of living on one of these properties.
1 Ocean Waterfront — Approx. 1-3 ac. to ½ ac. $17,500-$25,000 S.W. to N.W. View.
2 2.1 ac.—500' Waterfront — $75,000.
3 Lake Waterfront $11,500-$13,980.
4 Buck Lake Waterfront — Small cabin — Driveway parking space — Barbecue and patio, $16,900.
5 Many excellent buys on the market $6,500-$17,500. Some commanding excellent views. Serviced by fresh water system — Paved road — Power — Telephone — Sewered.

SATURNA ISLAND
6 Waterfront Bluff — Far reaching S.W. View—One for $15,500, another with cottage, $21,000.

A seller's market exists on "THE PENDERS", The Bahamas of Canada. Don't hesitate and miss the property that could be yours. Call a Gulf Island specialist Ted Dever Collect 629-3371 or 629-3434.
Macaulay Nicolls Maitland Co. Ltd.
1730 Marine Drive. West. Van.

SALT SPRING, 10 ACRES, GOOD soil, asking $35,000. Some terms at 9 pct. 595-3762

FOR ALL SEASONS
SOUTHERN EXPOSURE

A beautiful home on lovely North Pender Island, high waterfront with spectacular views of Swanson Channel, the San Juan Islands and Gulf Islands. This is a really charming well planned and well built 2 bedroom, 3 year old home, with double glazing, heatilator fireplace, wall-to-wall carpet. Double garage and workshop plus carport. Lot is approximately ¾ acre some of which is cultivated. North Pender is not isolated,, frequent fast ferries to Vancouver and Victoria. Let me show you this exceptionally attractive property. Call JOHN BARNES 598-3321 or 598-4243 anytime
JACK MEARS
OAK BAY REALTY LTD.

PROTECTION ISLAND

Vacant lot on Pirates Lane, backing onto park, 80x145 well treed, on one of the higher parts of the island, which lies off Nanaimo. Price $6750.

Wilfred Davis
479-1667 658-8884
J. H. Willome and Co. Ltd.,
Royal Oak Branch

GULF ISLANDS

13.5 acres in Bedwell Harbour. Quiet hideaway for family enjoyment. Beautifully treed. Waterfront access only. Some shale beach and wide rocky plateau at water edge. Excellent value, $65,000. Call SIMON FLETT anytime. 385-2471 — Johnston and Co. Ltd.

4 LARGE LOTS ON EAST ROAD DENMAN ISLAND with beautiful water view over Lambert Channel. Water, hydro and blacktopped road. $9,000 each with terms. FINANCIAL SURVEY LTD. M. E. Braithwaite, 384-9305 Res. 592-0638.

NORTH PENDER MAGIC LAKE. Lake Front Lot, driveway in, power, water. $13,000. 595-8798.

294 MAINLAND AND OUT OF PROVINCE PROPERTIES

PROPERTY FOR SALE
Selling privately in the beautiful South Okanagan, situated in choice frost-free district, a 4.89 acre mixed-fruit orchard just coming into full production. Gracious family home with w to w carpeting throughout, drapes, sauna bath, beautifully landscaped. Large new swimming pool. Ideal place to semi-retire on, or orchard may be leased. Photos available on request. This little paradise has to be seen to be appreciated. Owner John Kangyal, R.R. No. 1, 7th Drive, Oliver B.C. or telephone 112-498-2195.

DALHART, TEXAS ... A LAND of opportunity. You can buy ground for $650 per acre, grow 150 bushels of corn. Enjoy mild climate, graze livestock in the winter on wheat and pay 50c per acre taxes. If interested, call collect Mike Justice and Associates, Land Agents. 806-249-5613.

160 ACRES, 120 CULTIVATED, good grain and hay land, buildings, good well, dugout, new fences, close to provincial park, 3 miles from town, on pavement. $30,000. Phone 576-2236, box 122, Newbrook Alberta.

More Legals Page 30

PAINTING CONTRACT

Sealed tenders will be received by the undersigned until 4 p.m. September 17 for the painting of the Blanshard Court patio fences. Specifications and forms may be obtained at the B.C.H.M.C. office No. 202 — 3400 Douglas Street. Evidence of compliance with he Public Works Fair Employment Act must be submitted with tender.

A. G. STIRRETT
Maintenance Supervisor
British Columbia Housing Management Commission

NOTICE OF APPLICATION FOR CHANGE OF NAME

NOTICE is hereby given that an application will be made to the Director of Vital Statistics for a change of name, pursuant to the provisions of the "Change of Name Act," by me:—Betty Alice Ramsay, known as Patterson, of 2608 Dowler Place in Victoria, in the Province of British Columbia, as follows:—To change my name from Betty Alice Ramsay to Bette Alice Patterson.

Dated this 5th day of September, A.D. 1975.

Betty Alice Ramsay

NOTICE TO CREDITORS AND OTHERS
In the matter of the Estate of Edward William Steele, deceased

NOTICE IS HEREBY GIVEN that creditors and others having claims against the estate of the above named deceased are hereby required to send them to the undersigned Solicitors for the Administratrices, 302-812 View Street, Victoria, British Columbia, for the 9th day of October, A.D. 1975, after which date the Administratrices will distribute the said estate among the parties entitled thereto, having regard only to the claims of which they then have notice.

MESSRS. HORNE, COUPAR & COMPANY
Solicitors for the Administratrices

LUNDS
926 FORT ST.

Quality FURNISHINGS Including
EXPENSIVE SUITES
From a Beach Dr. Estate
BY AUCTION TONIGHT—7 P.M.

LONGCASE CLOCK
(From the Sexton Est.)
Cottage Piano
Port Colour TV
Down Cushioned CHESTERFIELD
Several Good CHESTERFIELD SUITES
Tea Wagons—Occas. Tables
10-Pce. BEDROOM SUITE
"Malcolm" No-Mar BEDROOM SUITE
Chinaware—Crystal
"Ryl. Doulton" Figurines
"Frigidaire" Auto. WASHER & DRYER
Ranges—Washers

LUNDS AUCTIONEERS & APPRAISERS PHONE 386-3308

The more you know about whisky, The better for OFC 8-Year Old.

In between 2 and 12 years, at one point in aging, like everything else in life, Canadian whisky reaches "The Prime of Life": golden, mellow, smooth and full bodied.

In our opinion, 8 years old is "Prime."

That's why OFC 8-Year Old is 8 years old. And only 8 years old.

You can drink younger whisky or older whisky but you can't drink finer whisky than OFC 8-Year Old.

Its taste is so smooth it takes no getting used to.

OFC 8-Year Old. The Prime Canadian.

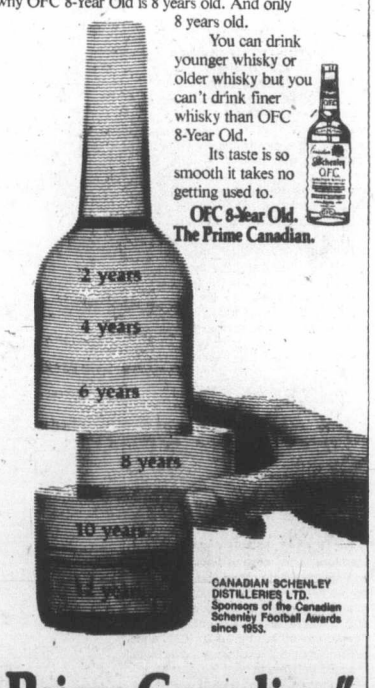

CANADIAN SCHENLEY DISTILLERIES LTD.
Sponsors of the Canadian Schenley Football Awards since 1953.

"The Prime Canadian"

PUBLIC NOTICE

ANTIQUE AUCTION SALE—1000 LOTS

No Afternoon Session — One Session Only!

7 P.M. WEDNESDAY SEPT. 10

AUCTION GALLERY 966 YATES

Liquidation of two antique stores from Victoria. Period furniture — Chippendale, Victorian, Canadiana, Edwardian, Georgian. Large quantity of brass and copper. Collection of Coronation Wear, Bisque figurines, and Royal Doulton. Large selection of fine china, sterling silver; some Georgian. Large selection of mantel clocks, rockers, sideboards, china cabinets, sets of chairs, oil lamps. Pianos, wardrobes, occasional chairs, tables, wall clocks, mirrors, hall stands. Complete antique sale.

AUCTION

FREE PICKUP
FREE APPRAISALS
PHONE 386-8448

THE AUCTION GALLERY
966 YATES

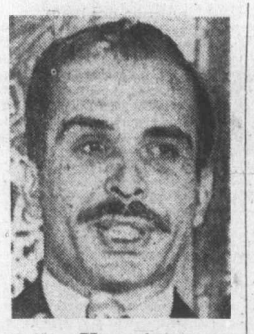

Hussein
. . . warning to U.S.

NAMES in the NEWS

Big win awaited touring couple

LONDON, Ont. — **John Middelcop** and his wife **Mary** of London found out they won $100,000 in a provincial Wintario lottery draw while they were on a five-week vacation in Europe.

Just back from holidays in the Netherlands, where they were born, they phoned CFPL radio to ask about the winning number in the Aug. 7 draw and discovered they had the ticket. The Middlekoops are London's second $100,000 Wintario winners.

□

WASHINGTON — **King Hussein** of Jordan has warned several members of U.S. Congress that if the U.S. sale of advanced anti-aircraft missiles for Jordan is not approved, he will have to tunr to Soviet Union for the weapons.

□

WHISTLER — Voters have elected **Pat Carleton,** 55, as the first mayor of the resort municipality of Whistler. Carleton and the three elected aldermen, **Gary Watson, John Hetherington** and **Bob Bishop,** appeared with municipal affairs minister **Jim Lorimer** for dedication ceremonies at the foot of Whistler Mountain.

NOTICE TO CREDITORS AND OTHERS
IN THE MATTER OF THE ESTATE OF ISABEL MAUDE WELPLY, otherwise known as ANNA BELLA WELPLY, DECEASED, LATE OF 1615 BELMONT AVENUE, VICTORIA, B.C.

NOTICE IS HEREBY GIVEN that creditors and others having claims against the estate of the above named deceased are hereby required to send them to the undersigned Executor at 302-612 View Street, Victoria, B.C., before the 14th day of October, A.D. 1975, after which date the Executor will distribute the said estate amongst the parties entitled thereto, having regard only to the claims of which he then has notice.

ROBERT BROUGH COUPAR
Executor
By his Solicitors
MESSRS. HORNE,
COUPAR & COMPANY

NOTICE TO CREDITORS AND OTHERS ESTATE OF GEORGE BOYES, Deceased

NOTICE IS HEREBY GIVEN that creditors and others having claims against the estate of the above-named deceased, who died at Victoria, B.C., on July 13th, 1975, are hereby requested to send them, properly verified by Statutory Declaration, to the undersigned at 302 Royal Trust Building, Victoria, B.C., before the 10th day of October, 1975, after which date the Administrator will distribute the said estate among the parties entitled thereto, having regard only to the claims of which he then has notice.

And all persons indebted to the said estate are required to pay their indebtedness to said Administrator forthwith.

Official Administrator
for the
County of Victoria.

NOTICE TO CREDITORS AND OTHERS
IN THE MATTER OF THE ESTATE OF RUTH MARGARET EVANS, Deceased, late of Victoria, British Columbia.

NOTICE IS HEREBY GIVEN that creditors and others having claims against the estate of the above deceased are hereby required to send them to the undersigned Executors, at P.O. Box 400, Victoria, British Columbia, before the 8th day of October, A.D. 1975, after which date the Executors will distribute the said estate amongst the parties entitled thereto, having regard only to the claims of which they then have notice.

THE CANADA
TRUST COMPANY,
Executors.
By their solicitor,
EDMUND O. ROGERS.

NOTICE TO CREDITORS AND OTHERS
ESTATE OF HARRY BRUCE CARTWRIGHT, DECEASED.

Notice is hereby given that creditors and others having claims against the estate of the above-named deceased, who died at Victoria, B.C., on the 30th day of March, 1975, are hereby requested to send them, properly verified by Statutory Declaration to the undersigned at 302 Royal Trust Building, Victoria, B.C., before the 10th day of October, 1975, after which date the Administrator will distribute the said estate among the parties entitled thereto, having regard only to the claims of which he then has notice.

And all persons indebted to the said estate are required to pay their indebtedness to said Administrator forthwith.

IAN MAURICE HORNE, Q.C.
Official Administrator
for
County of Victoria.

the Bay

SALE
BEAUTIFUL BEDDING

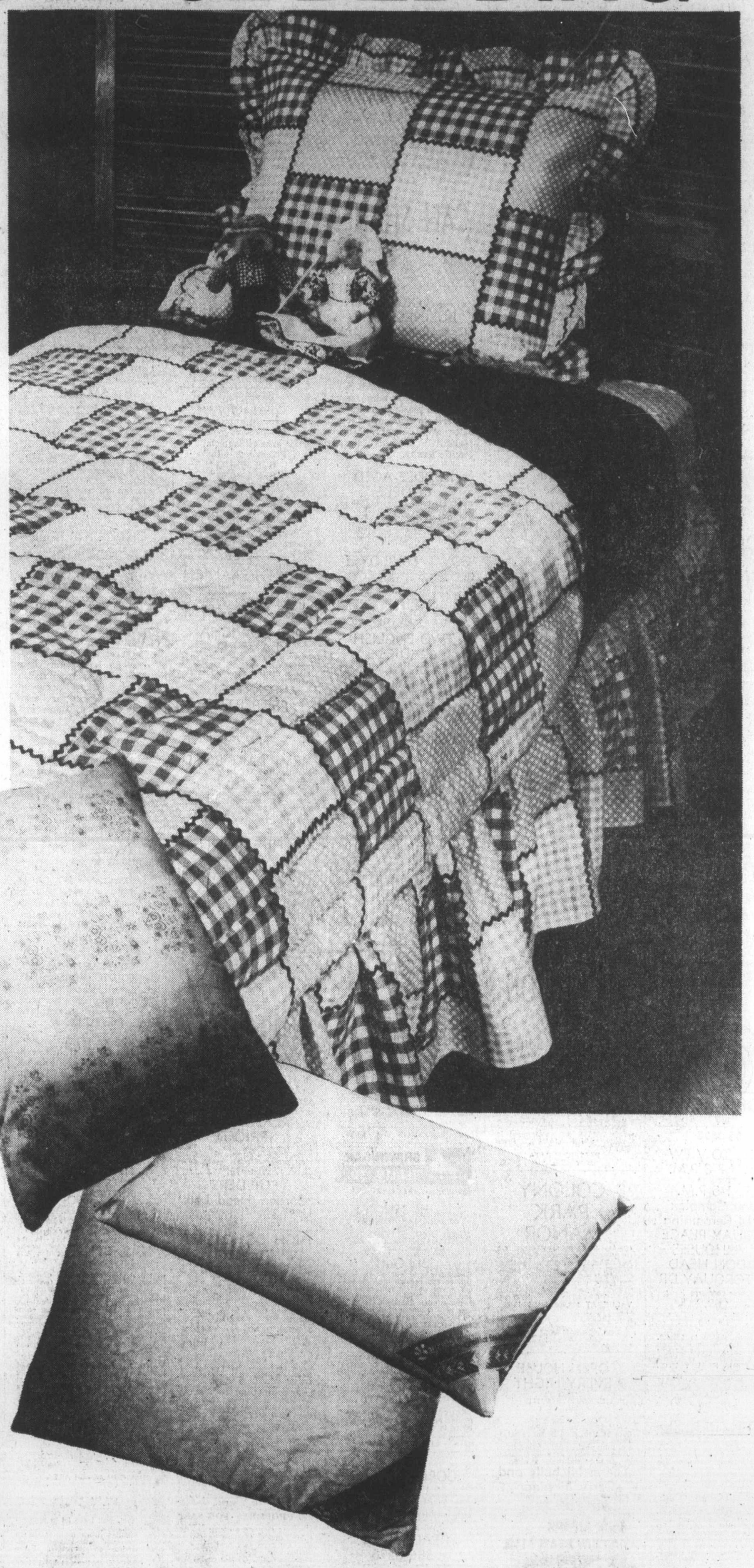

Baycrest gingham comforters.
Brighten your bedroom with the country-fresh charm of a patchwork gingham comforter, filled with warm, lightweight Fortrel polyester. Fully washable, in blue, pink, gold, or brown.
Twin, Regular $20. Sale Price **15.99**
Double, Regular $26. Sale Price **19.99**
Queen, Regular $30. Sale Price **24.99**

Matching pillow shams.
Carry through the gingham theme with these regular or queen sized shams. In colours to match the comforter.
Regular (20"x26"), regular $5. Sale Price **3.99**
Queen (20"x29"), regular $6. Sale Price **4.99**

Matching dust ruffles.
Complete the look with these checked ruffles, in colours to match the comforter and shams.
Twin, regular $13. Sale Price **9.99**
Double, regular $15. Sale Price **11.99**
Queen, regular $17. Sale Price **12.99**

Baycrest Fortrel polyester pillows.
Non-allergenic pillows with attractive blue and white floral ticking and a piped edge.
Regular size, 19"x25", regular $8. Sale Price **5.99**
Queen, 20"x29", regular $9. Sale Price **6.99**
King, 20"x38", regular $13. Sale Price **8.99**
Youth, 17"x24", regular $7. Sale Price **4.99**

Baycrest Latex foam pillows.
Non-allergenic latex foam with white cotton cover and double covered zipper.
Regular size, 15"x24"x5", regular $9. Sale Price **7.99**
Queen size, 17"x28"x6" regular $15. Sale Price **11.99**

Baycrest waterfowl and down pillows.
70% waterfowl down and 30% waterfowl feathers, in a floral pastel ticking. Completely down and feather-proof.
Regular size, 20"x26", regular $20. Sale Price **15.99**
Queen size, 20"x29", regular $24. Sale Price **19.99**

White percale pillow protectors.
100% white cotton percale is down and feather-proof. With rust-proof zipper.
Regular size, 42"x28", regular 2.98. Sale Price **2.29**
Queen size, 42"x30", regular 3.49. Sale Price **2.59**
King size, 42"x29", (Downtown only), regular 3.98. Sale Price **3.29**

Staples

Use your Baycard, your good-for-so-many-things card.

DAILY STORE HOURS 9:30 A.M. TO 5:30 P.M. THURSDAY AND FRIDAY TO 9:30 P.M.
PHONE 385-1311. FREE CUSTOMER PARKING.

Hudson's Bay Company

Sears

Save $25

Top-quality 'Angola' leather pant coats with zip-out Borg liners of Orlon acrylic pile; superb fashion styling. Sale lasts 4 days only

99.99 Reg. $125

Real Sears value! 'Angola' leather coats hand-crafted in Canada by a leading manufacturer. All have zip-out liners of Borg Orlon acrylic pile; attached rayon linings Perma-freshed with SANI•GARD. Top-stitched fashion detail. About 33" long. Wipe clean with a damp cloth. Dark, Med. and Light shades of Brown and Blue; also in Red, Burgundy, and Bone. Sizes 8, 10, 12, 14, 16, 18. Not all styles are available in all sizes, colors.
16a-Snapclosed style 17R000 223 Each . . . . . **$99.99** **16b**-Single-breasted. 17R000 222 B. Each . . **$99.99**
16c-Double-breasted. 17R000 239 Each . . . **$99.99**

Sears: Women's Coats (17) Personal Shopping

Just say 'Charge it'
. . on your Sears all-purpose account.
If you don't have one, why not open one today!

this is a Sears best value

Available from coast to coast in Canada through all Simpsons-Sears stores, this very special offer is the sincerest effort Simpsons-Sears can make to bring you merchandise that combines fine quality with the lowest possible price.

Sears

Get your money's worth

We've lined them up... Sears best values, exciting savings. 4 days only.

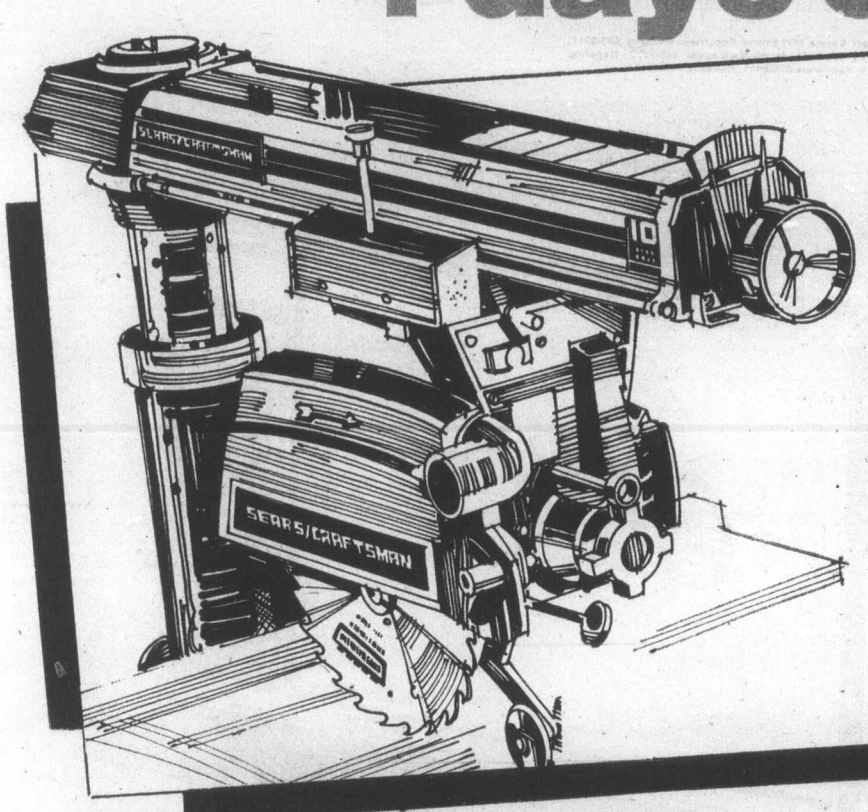

Craftsman 10" radial arm saw

299.98 each

1a. Heavy duty Craftsman does what you tell it from the first step-up . . . consistently, accurately. Allows arms motor yoke and motor to rotate, swivel on it for all wood-cutting operations. Automatic indexing for most common cuts. Handles 2" stock. Motor develops maximum 2 hp. All controls up front. 097 427 024 DL
1b. Steel stand 097 427 541 DL **ea. 31.98**
1c. Sawdust pickup 097 428 123 DL **ea. 31.98**
1d. Accessory kit 097 427 088 DL **kit 99.98**

Sears: Hardware (9) Phone Enquiries: Burnaby 433-3211; Richmond 278-5542; Surrey 588-0811; North Vancouver 985-7722; Nanaimo 753-4111; Victoria 595-9111; Kamloops 374-6611; Kelowna 763-5811

Shop Wednesday, September 10 through Saturday, September 13 while quantities last

Remember, every time you see

this is a Sears best value

you know you're getting your money's worth.

Charge it on your Sears All Purpose Account

Simpsons-Sears Ltd.

24 HOUR TELESHOP

Satisfaction Guaranteed or money refunded — out of town customers order through your nearest Simpsons-Sears Office

2s

100% solid-state TV has crisp, clear color. 'In-line' Black Matrix tube prevents 'washout.' Set adjusts automatically for best picture! We guarantee it. 4 days only

489.97

Color guarantee: 5-yr. guarantee on all solid-state devices. 5-year protection plan and 2-yr. guarantee on picture tube. Other parts guaranteed for 1 year. Labor included on all parts during the first year.

2a. 20" portable TV gives you 185 sq. in. of exceptionally crisp and clear color viewing. The 'in-line' Black Matrix picture tube gives you higher light output to reduce 'washout'. That's why you get a brighter, more true-to-life color picture. Easy to operate, too. Fully automatic chassis means the set adjusts constantly to produce the best picture possible. Automatic circuits control color, tint, brightness. 576 214 036 DL

2b. **Pedestal TV stand** is finished in rich Walnut wood grain. Approx 27 w. x 16 h. x 18" d. 576 240 500. DL. Only **$29.97**

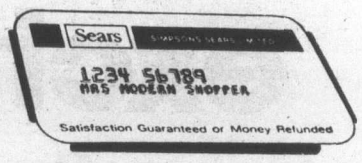

Just say 'Charge it'
. . . . on your Sears all purpose account. If you don't have one, why not open one today.

Sears: Home Entertainment Centre (57) Phone Enquiries: Burbaby 433-3211; Richmond 278-5542; Surrey 588-0811; North Vancouver 985-7722; Nanaimo 753-4111; Victoria 595-9111; Kamloops 374-6611; Kelowna 763-5811

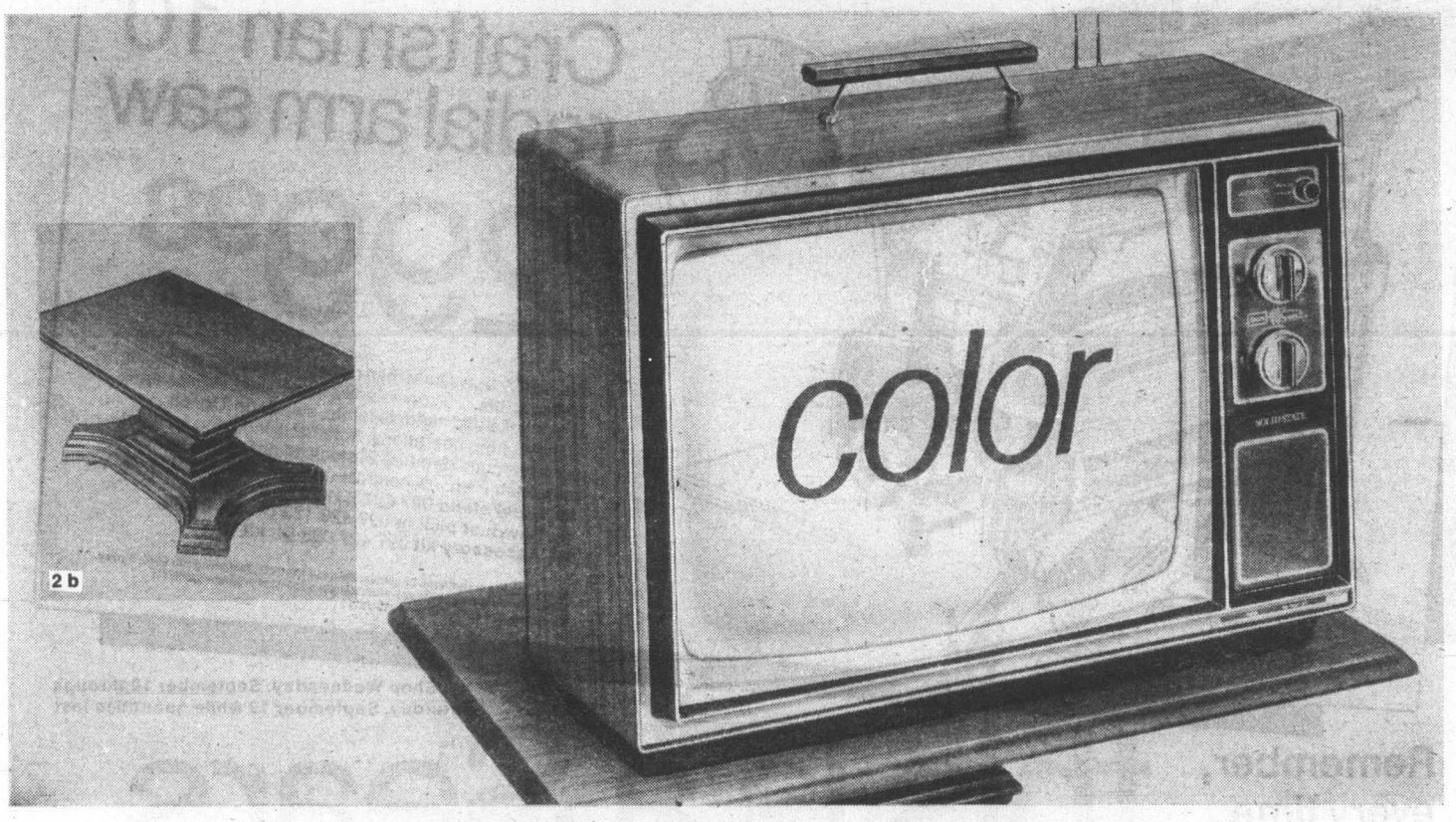

Sears **Get your money's worth**

Tackle tough dirt with a Kenmore Powermate. It has double cleaning power

Get a super cleaner! The Kenmore Adjustable Powermate combines 2 motors for powerful cleaning. There's the powerful suction of the canister and a revolving beater-bar and brush in the Powermate head, driven by its own motor. What a cleaning combination! And, the Powermate adjusts to any carpet pile height. Has a step-on switch for starting-and-stopping ease. Deluxe tools include bare floor, upholstery, dusting brushes and a crevice tool. 2 dust bags included. 207 432 491. DL.

Sears: Vacuums (20) Phone Enquiries: Burnaby 433-3211, Richmond 278-5542, Surrey 588-0811, North Vancouver 985-7722, Victoria 595-9111, Nanaimo 753-4111, Kamloops 374-6811, Kelowna 763-5811.

209.98 with tools

Shop at Home
A fully qualified Kenmore vacuum cleaner representative will be pleased to call at your home and give you a free demonstration, at no obligation. Call Sears today!

Sears

Get your money's worth

4s

Save! 2.55 sq. yd.

Lowest price this year! Fortrel®, self-cushioned carpet looks and feels like wool. Trim-to-fit. 4 days only.

4a Amazingly thick and beautifully bulky for this low price! 100% polyester pile is so soft underfoot. So resilient too. Bounces right back, just like wool. And with 'Lovable' carpeting there are no extras to buy. It's cushion-backed and trim-to-fit which means you can install it yourself. Most spills wipe away with just a damp cloth. Recommended for light traffic areas, such as your bedroom. Comes in 10 gorgeous colors. 12' width. 376 220 030. DLC. Come in today!

Sears: Floor Coverings (24) Phone Enquiries: Burnaby 433-3211, Richmond 278-5542, Surrey 588-0811, North Vancouver 985-7722, Nanaimo 753-4111, Victoria 595-9111, Kamloops 374-8611, Kelowna 763-5811

9.44 sq. yd

Reg. 11.99 sq. yd.

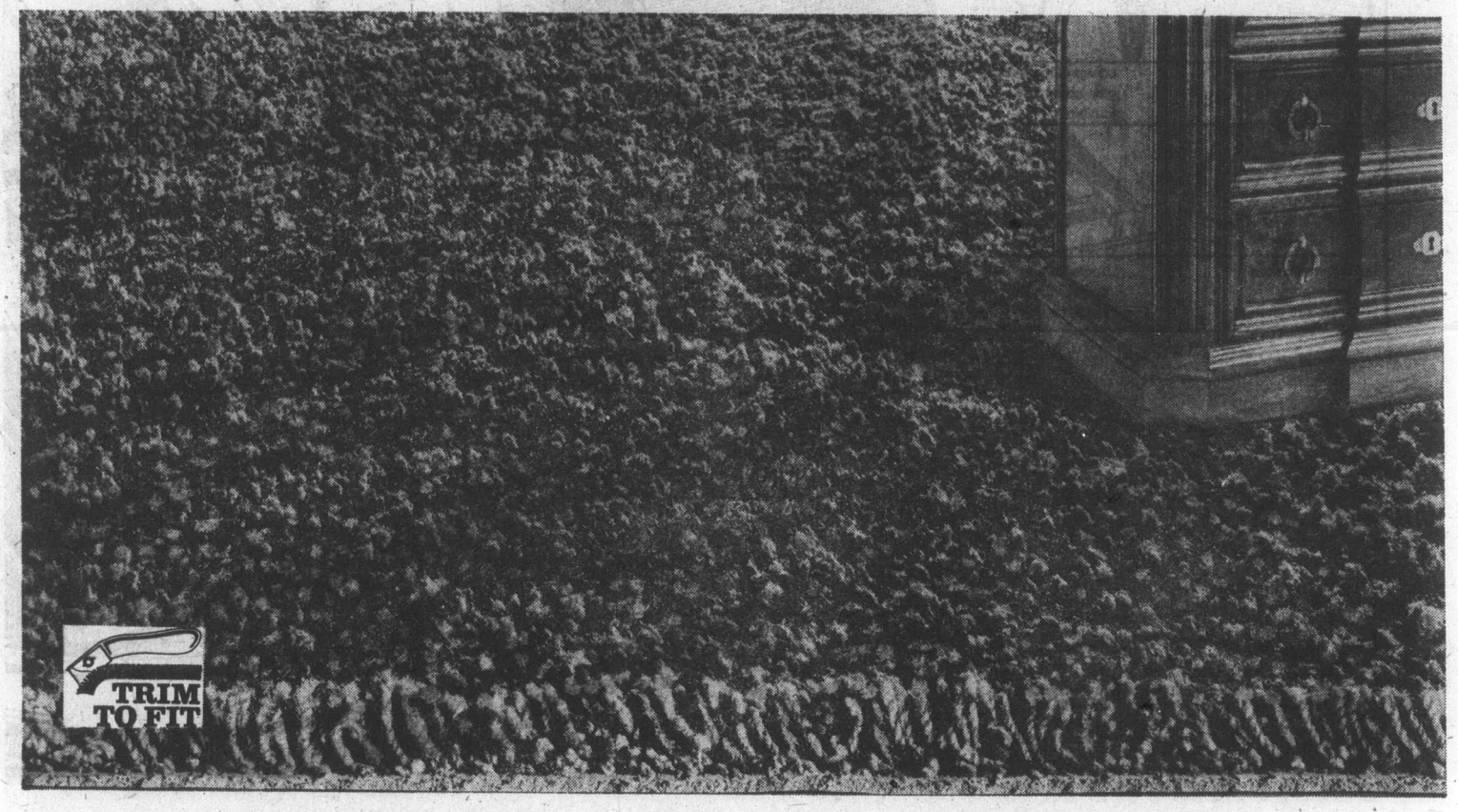

Sears this is a Sears best value

Available from coast to coast in Canada through all Simpsons-Sears stores and selected catalogue sales offices, this very special offer is the sincerest effort Simpsons-Sears acn make to bring you merchandise that combines fine quality with the lowest possible price.

Save 3.02 sq. yd.

Lowest price this year! Our best Acrilan® twist carpet built to take the toughest wear. Year after year. Easy care, too. 4 days only

5a. 'Beauclaire'. We're rolling out the carpet for a big saving on this exciting, inviting floor fashion covering, perfect for today's casual living. Acrilan 'Plus' acrylic and easy-care nylon blend for outstanding resiliency, lasting beauty in this Luxury-quality traditional twist. Most spots, stains wipe away with a damp cloth. Recommended for use anywhere in the home, it takes the toughest wear. Choose from a range of fashion-right, bright colors including Jade Green, Avocado Green, Celadon Mist, Burnished Gold, Amber Gold, Golden Fern, Golden Wheat, Tangerine, Copper Gold and Sand Beige. Available in 12' width only. Buy now and save! 376 211 020C

11.47 sq. yd.

Reg. 14.49

Sears: Floor Coverings (37) Phone Enquiries: Burnaby 433-3211, Richmond 278-5542, Surrey 588-8811, North Vancouver 985-7722, Victoria 595-9111, Nanaimo 753-4111, Kamloops 374-6611, Kelowna 763-5811.

Shop at Home
A fully qualified rug consultant will be pleased to call at your home with your choice of samples, measure and give you a free estimate, at no obligation. Call Sears today!

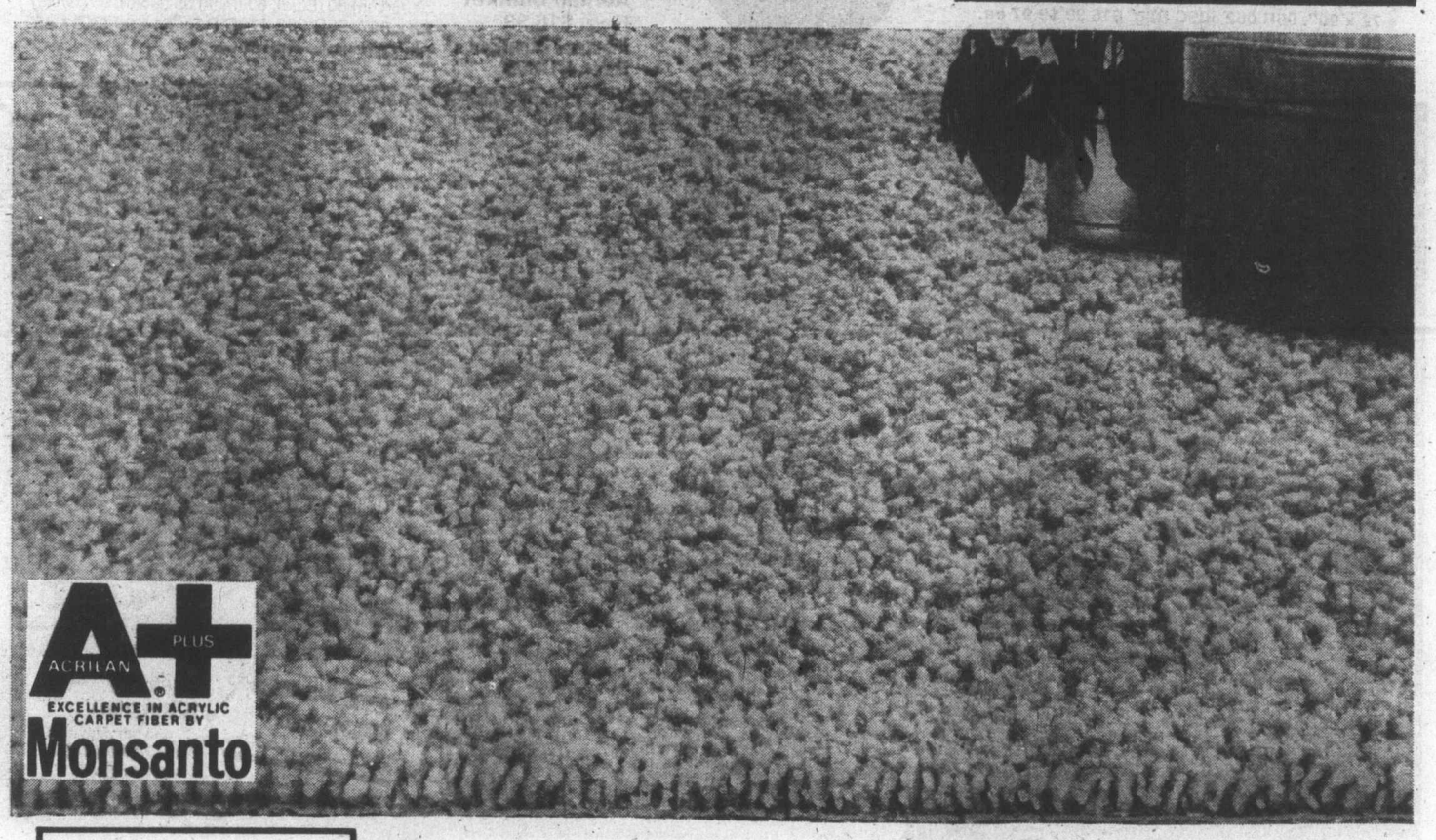

Sears this is a Sears best value

Available from coast to coast in Canada through all Simpsons-Sears stores and selected catalogue sales offices, this very special offer is the sincerest effort Simpsons-Sears acn make to bring you merchandise that combines fine quality with the lowest possible price.

6s

Save $5 to $8

Lightweight blankets keep you warm in the cosiest way. Choose an Acrilan® or Fortrel® blend in wide-awake colors. Great sale! 4 days only

Acrilan blanket
6a - Luxurious conventional blankets we guarantee for 3 years. A soft and cosy blend of Acrilan acrylic fibre and nylon. Easy-care. Just machine wash and dry at medium temperature. Matching 5" nylon binding. They're moth and mildew proof, too! In a galaxy of bold, eye-catching colors: 30 (Yellow), 60 (Pink), 70 (Red), 80 (Blue), 20 (Green).
72 x 90". 96R 062 405C Reg. $16.99 $9.97 ea.
80 x 100". 96R 062 406C Reg. $19.99 $12.97 ea.

9.97 each
Size 72" x 90"
Acrilan blanket Reg. $16.99
Fortrel blanket Reg. $14.99

Fortrel blanket
6b - For year 'round sleeping comfort at a big saving! Fortrel polyester and viscose blend thermal blankets with soft, cellular weave gives lightweight warmth in winter when topped with another light covering. Ventilates body heat out when used alone in summer! Co-ordinating 6" nylon binding. Machine wash-dry at medium temp. Colors: 20 (Green) 80 (Blue), 60 (Pink) 35 (Gold), 95 (White)
72 x 90". 96R 062 410C Reg. $14.99 $9.97 ea.
Sears: Household Linens (96) Teleshop

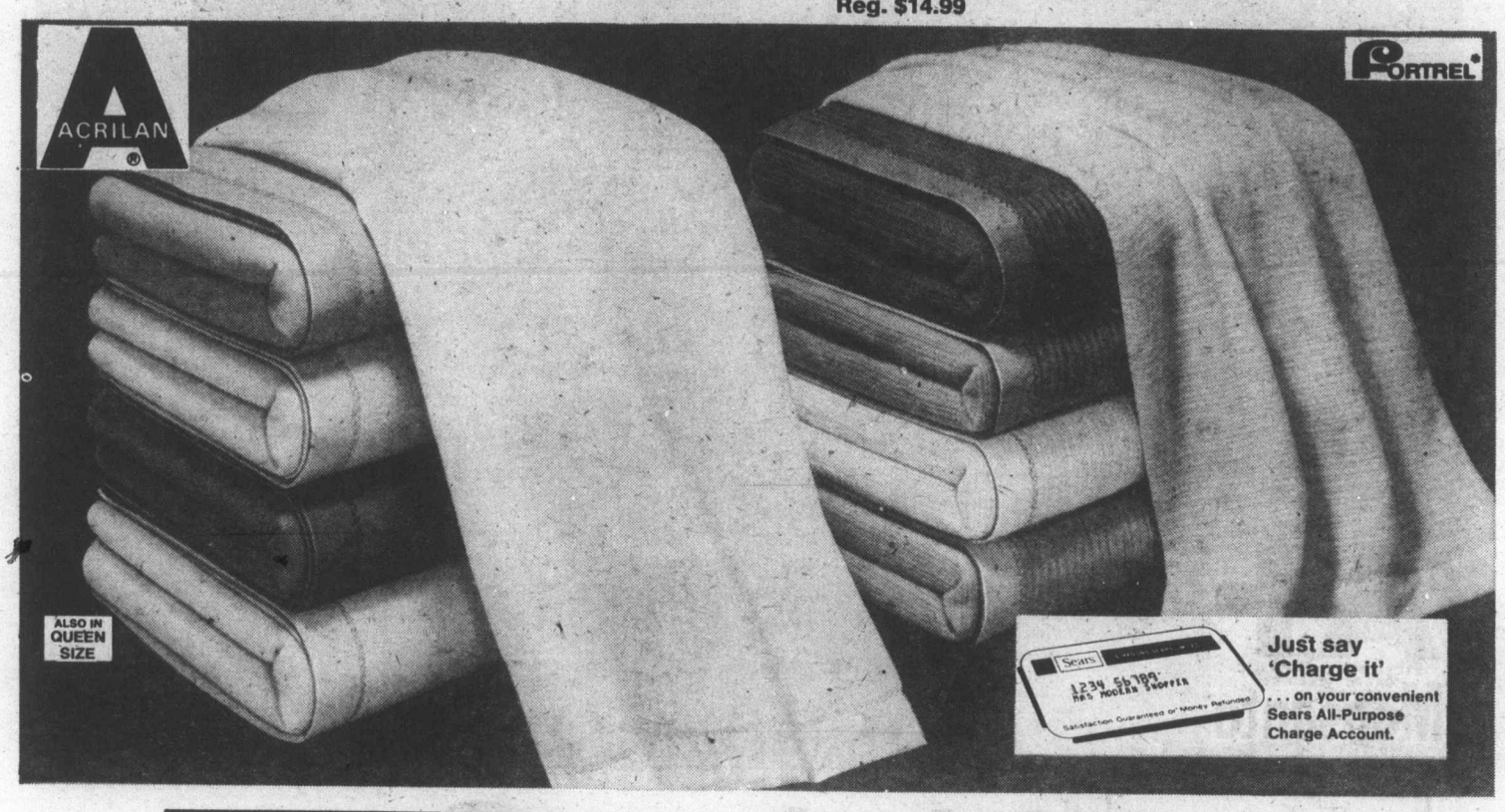

Sears this is a Sears best value

Available from coast to coast in Canada through all Simpsons-Sears stores and selected catalogue sales offices, this very special offer is the sincerest effort Simpsons-Sears can make to bring you merchandise that combines fine quality with the lowest possible price.

Just another chair? Not by a long stretch! It warms, vibrates and relaxes — 3 ways!

169.98

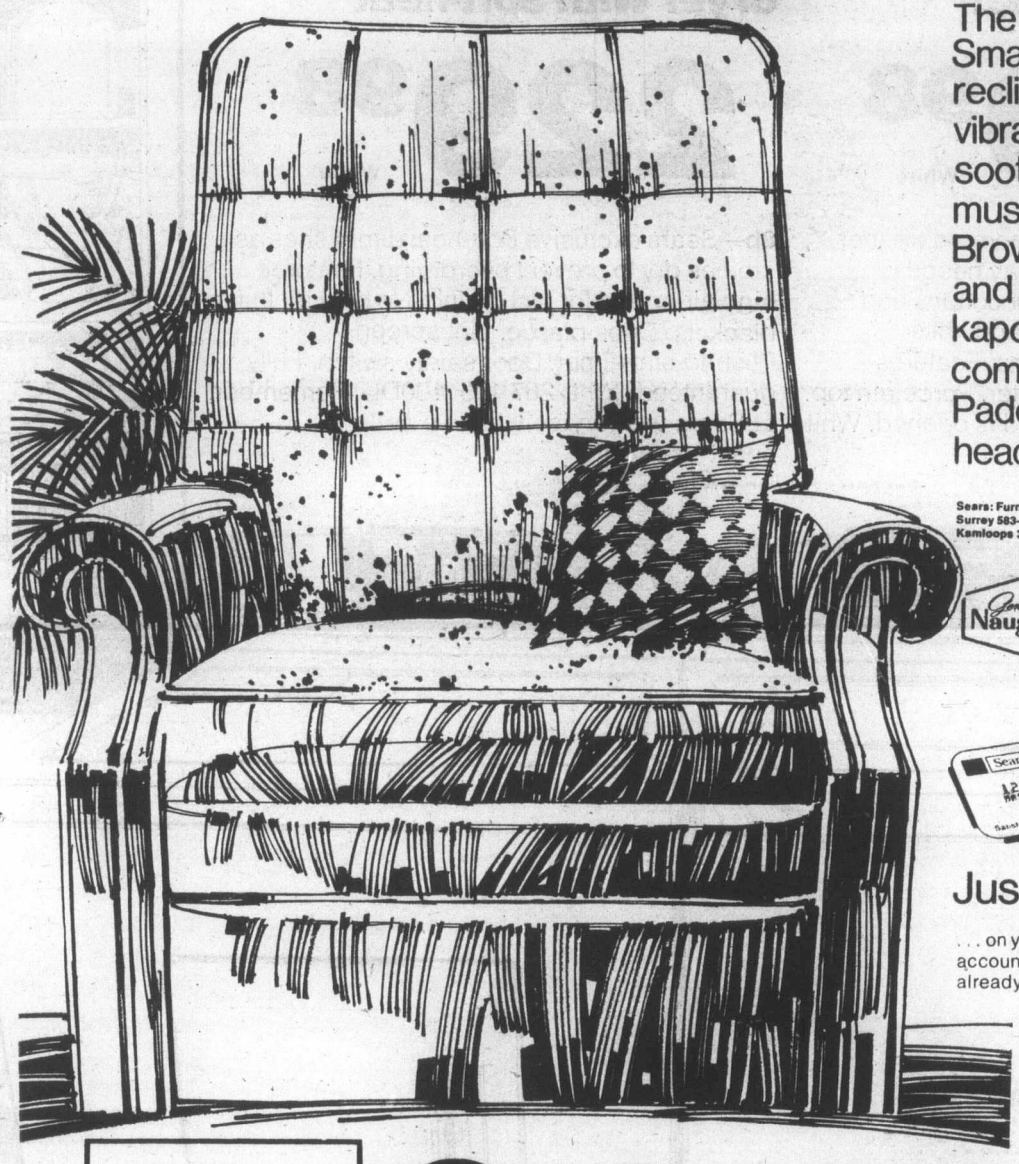

The best seat in the house! Smartly styled 3-position recliner with multi-speed vibrator and heating pad to soothe and relax those aching muscles! In Gold, Green or Brown all-season nylon tweed and vinyl. Semi-attached, kapok/cotton filled back and comfy, solid foam box seat. Padded footrest, bonus vinyl headrest. 017 441 600 DL

Sears: Furniture (1) Phone Enquiries: Burnaby 433-3211. Richmond 278-5542, Surrey 583-0811, North Vancouver 985-7722, Nanaimo 753-4111, Victoria 595-9111, Kamloops 374-1245, Kelowna 763-5811

Genuine Naugahyde. Perma-fresh with SANI-GARD

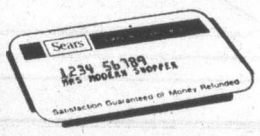

Just say 'Charge it'

. . . on your convenient Sears all purpose account. Open an account today, if you don't already have one!

Sears **Get your money's worth**

Sears
Quality, sensibly priced.

Get your mo

We service what we sell coast to coast.
Satisfaction or money refunded.

Kenmore heavy-duty automatic washer

329.98 White

8a—2-speed, 3-program Kenmore washer takes care of all your washday needs. Programs include normal for cottons and linens. Delicate for lingerie and knits. Perma-press for your no-irons. Features 2 water-level control. Maze filter. Porcelain top. Safety switch stops spin if lid is opened. White 267 445 100DL.

Kenmore match-mate dryer with Soft-heat

229.98 White

8b—Sears exclusive Soft-heat diminishes as clothes dry to prevent overdrying. Features high air-speed for fast drying. No heat air fluffs blankets. Dries plastic. Lint screen. Push-to-start timer. Door safety switch. Fully guaranteed. Wht. 267 485 100DL. Remember, at Sears we service what we sell, coast to coast!

Sears: Washers, Dryers (26) Phone Enquiries.

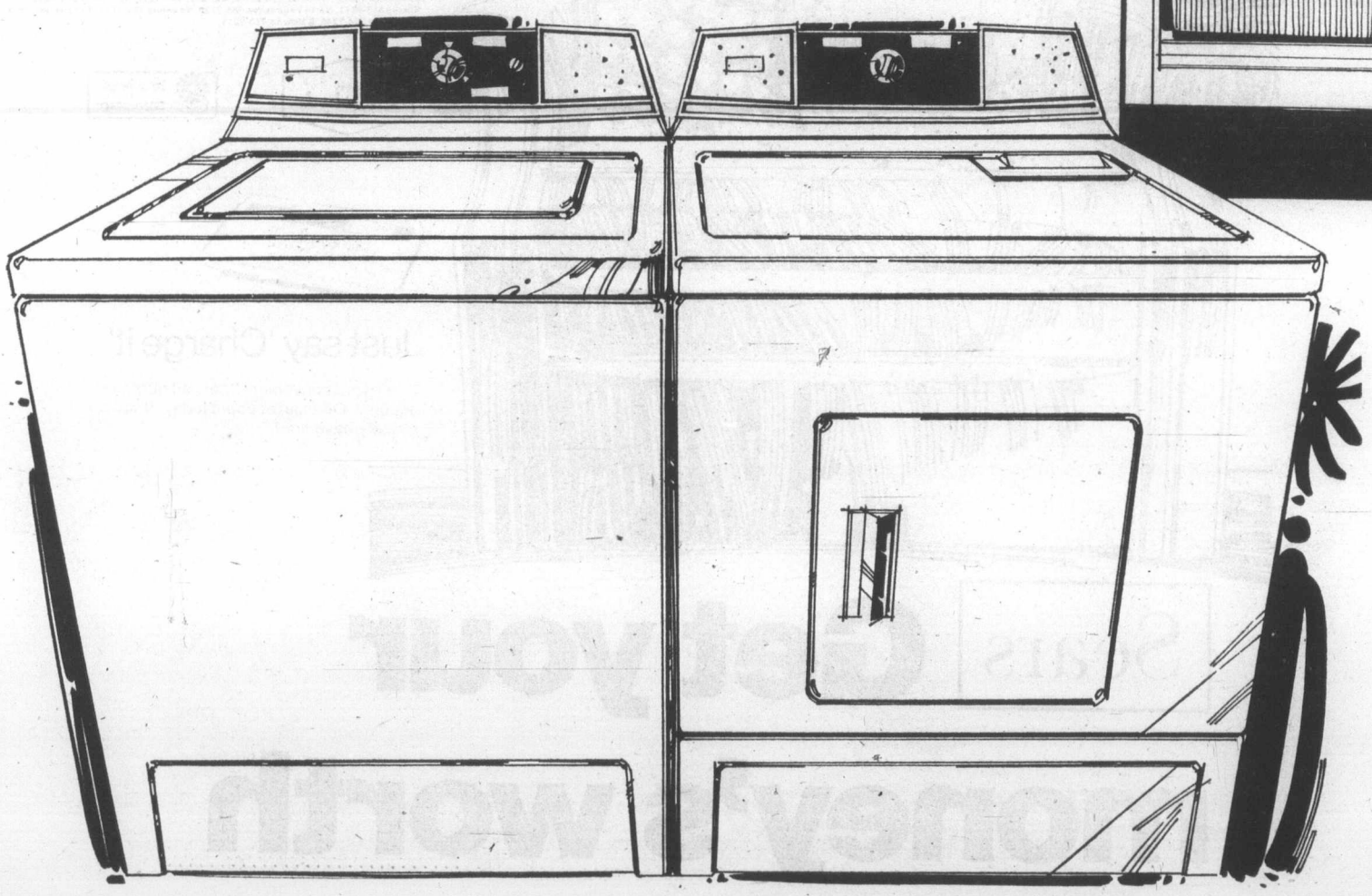

oney's worth

Big Coldspot 17.1 cu. ft. Frostless refrigerator

479.98 White

8c—17.1 cu. ft. family size refrigerator never needs defrosting. Features a zero-zone freezer that holds 155 lbs. 3-temp. butter conditioner. 10-position shelves. Adjust porcelain meat keeper and twin crispers. 24-egg rack. Porcelain-on-steel interior. Woodgrain handles. Wht. 467 475 930DL.

Available in decorator colors $10 more.

Sears: Refrigerators (46) Phone Enquiries.

Kenmore range with an automatic oven

269.98 White

8d—Kenmore range features clock-controlled delay-start/cook/off oven 4 infinite-heat, plug-out elements (one is 8")Controlled variable broil. Minute minder. Timed appliance outlet. Mar-resistant porcelain exterior with no-drip recessed top. White. 227 491 140 DL

Sears: Ranges (22) Phone Enquiries:
Burnaby 433-3211, Richmond 278-5542, Surrey 588-0811, North Vancouver 985-7722, Victoria 595-9111, Nanaimo 753-4111, Kamloops 374-6611, Kelowna 763-5811.

10s

Save, buy in bulk

The one with the packaged promise. We promise a wash as clean as you want or all your money back. Now for 4 days only

Save $2
Reg. 9.99

7.97

20-lb.

Save 5.51
Reg. 21.98

16.47

45-lb.

Sears heavy-duty laundry detergent

It really does pay to buy Sears heavy-duty laundry detergent in bulk. Our big 20-lb. and 45-lb. boxes seem to last and last. Compare with the national brand you're using. We're economical!

Sears large 20-lb. box of powder detergent will do 90 washloads when used as directed. Only 8.8c a wash. That's value. 116 254 120 DL

45-lb. box will do 202 washes when used as directed. Only 8.1c a load! 116 254 145 DL

Sears: Housewares (11) Teleshop.

Sears this is a Sears best value

Available from coast to coast in Canada through all Simpsons-Sears stores and selected catalogue sales offices, this very special offer is the sincerest effort Simpsons-Sears can make to bring you merchandise that combines fine quality with the lowest possible price.

11s

Save $6 to $22

Outlook beautiful! Dress up your windows with Thermalgard® Perma-Prest drapes and French Tergal® polyester sheers. 4 days only.

11a. 'Petite Plume'. An intricate design with a continental touch. Fashioned in a rich damask of cotton and rayon. Machine wash-dry; no ironing. Colors: Amber Gold, Fiesta Red/Black, Avocado Green, Melon Gold, Black/Gold, Red/Gold. Some sizes and colors on special order only. Save now! 246229 603C.

19.98 50" x 63" **Reg. 25.98**

11b. 'Paris'. Imported French Tergal® 100% polyester sheers feature exquisite cutwork embroidery and deep, scalloped hem. Pinch-pleated headings. Hand wash, drip-dry; needs little ironing. Can be dry cleaned. Use as an under drape or on its own. Some sizes on special order only. Hooks incl. White only. 246229 625C.

41.98 75" x 83" **Reg. 47.98**

'Petite Plume' drapes in easy-care damask

Size	Item No.	Reg.	Pair
50 x 63	246229 603C	25.98	19.98
75 x 63"	246229 604C	38.98	29.98
100 x 63"	246229 605C	51.98	39.98
50 x 84"	246229 606C	28.98	21.98
75 x 84"	246229 607C	43.98	32.98
100 x 84"	246229 608C	57.98	43.98
125 x 84"	246229 609C	72.98	54.98
150 x 84"	246229 610C	86.98	64.98

Sears: Draperies (24) 24 Hour Teleshop

'Paris' polyester sheers from France

Size	Item No.	Reg.	Pair
75 x 83"	246229 626C	47.98	41.98
100 x 83"	246229 627C	63.98	57.98
125 x 83"	246229 628C	77.98	71.98
150 x 83"	246229 629C	95.98	85.98

Just say 'Charge it' . . . on your handy Sears All Purpose charge account.

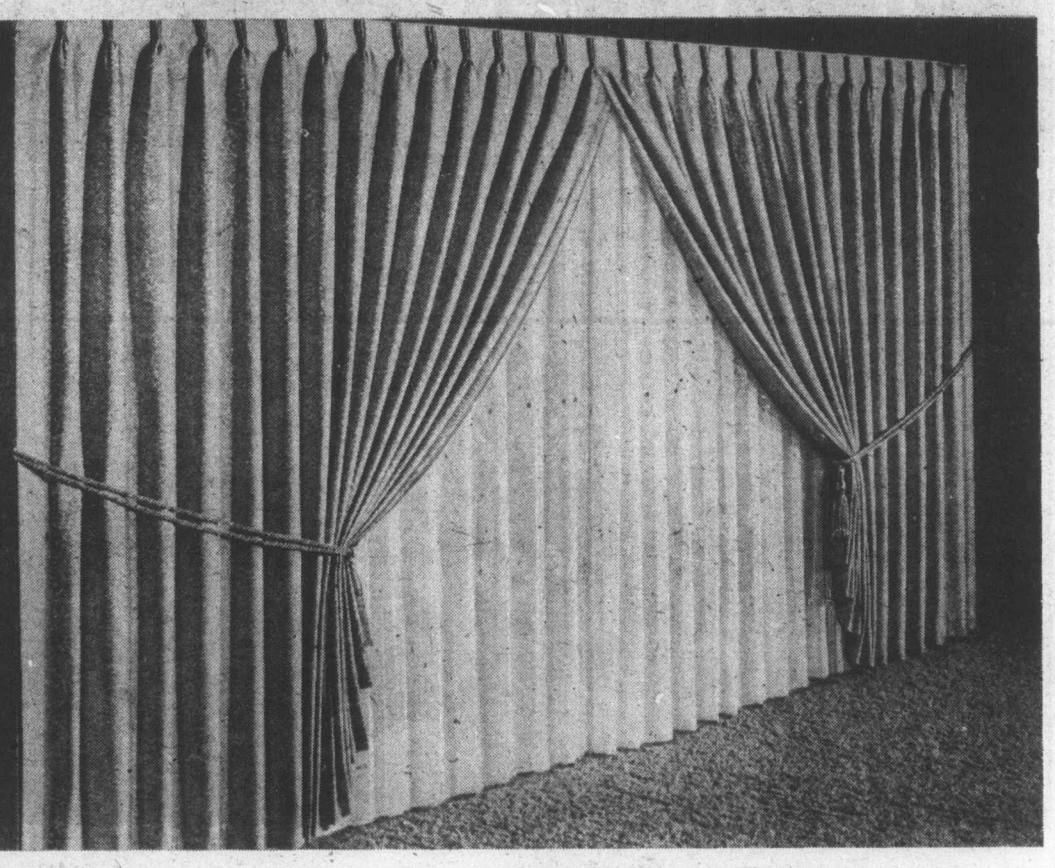

Sears this is a Sears best value

Available from coast to coast in Canada through all Simpsons-Sears stores and selected catalogue sales offices, this very special offer is the sincerest effort Simpsons-Sears can make to bring you merchandise that combines fine quality with the lowest possible price.

12s

Our lowest price ever for an 84-pc. set of top-quality stainless. Full service for 12 2 patterns. On sale 4 days only

Two of Sears most beautiful stainless steel patterns . . . slashed in price. Each piece is beautifully shaped and balanced for comfortable handling. Won't bend out of shape. Knives have stay-sharp serrated edges. Each piece gleams like silver for years of carefree use. 84-pc. set consists of 12 each: knives, forks, salad forks, soup spoons, coffee spoons and 24 teaspoons.

12a. 046 248 770—Floral 'Embrace'. **Set 17.99**
12b. 046 248 768—Mediterranean 'Intermezzo'. **Set 17.99**

17.99

84 pc. set

Matching 6-pc. hostess set. 1 each: butter knife, sugar spoon, tablespoon, pierced tablespoon, cold meat fork, gravy ladle.
046 248 769—'Intermezzo'. ..... **Set 3.49**
046 248 771—'Embrace'. ..... **Set 3.49**
Sears: Jewellery (4) Teleshop

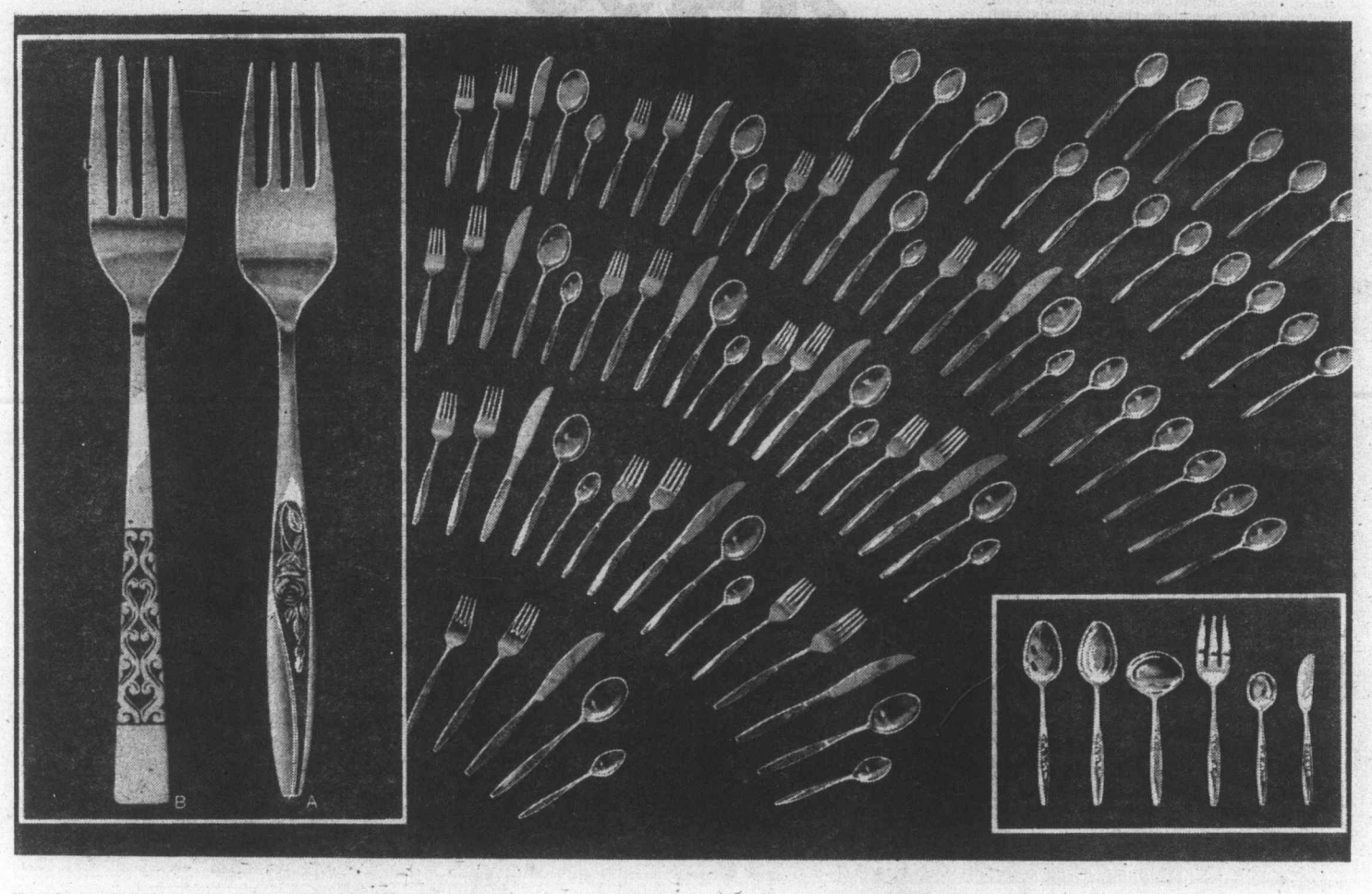

Sears **this is a Sears best value**

Available from coast to coast in Canada through all Simpsons-Sears stores and selected catalogue sales offices, this very special offer is the sincrest effort Simpsons-Sears can make to bring you merchandise that combines fine quality with the lowest possible price.

Save!

'Riviera' our best quality soft-sided luggage . . . the more you pack, the better it travels! In 5 attractive colors. 4 days only!

These lightweight travellers have all the top quality features you're looking for. Expanded vinyl sides; recessed safety locks; double rail aluminum frames; soft-touch handles for carrying comfort. Women's pieces are lined in harmonizing shades of Celanese® satin — men's in handsome color-coordinated barkcloth. And all our Riviera linings are Perma-freshed with Sani-gard to stay hygienically fresh and odor free. Women's luggage in a choice of Tan, Red, White or Blue. Men's pieces in Tobacco, Burgundy or Tan. Attache case is available in Tobacco or Black only.

1/3 off

	Reg.	Sale
13a-Pullman 146 255 507 DLC	$79.95	$53.27
13b-Wardrobe 146 255 509 DLC	$74.95	$49.87
13c-Weekend 146 255 505 DLC	$59.95	$39.87
13d-14" Tote 146 255 609 DLC	$29.95	$19.87
13e-Vanity 146 255 508 DLC	$49.95	$33.27
13f-Attache 146 255 514 DLC	$49.95	$33.27
13g-20" Carryon 146 255 500 DLC	$59.95	$39.87
13h-Two-Suiter 146 255 502 DLC	$74.95	$49.87
13j- Three-Suiter 146 255 503 DLC	$84.95	$56.57

Sears this is a Sears best value

Available from coast to coast in Canada through all Simpsons-Sears stores and selected catalogue sales offices, this very special offer is the sincrest effort Simpsons-Sears can make to bring you merchandise that combines fine quality with the lowest possible price.

14s

Save 25% to 33⅓%

Men's shirts! colorful knits made of polyester and Celara® acetate. In smart solids, stripes or diamonds. Hurry! Sale lasts 4 days only!

14a-Long sleeved polyester knit shirt. Striped design on front. Solid sleeves, back. Bottle, Navy, Brown, Powder or Rust. S,M,L,XL. 33R 034 377 B. Reg. $13.98.

14b-Celara® acetate and Fortrel® polyester knit shirt. Contrasting trim and long sleeves. Oyster, Brown, Navy, or Copper. S,M,L,XL. 33R 034 363 B. Reg. $14.98

9.97 each

14c-Polyester knit shirt has fancy jacquard knit front panel. Solid color long sleeves and back. Navy, Chocolate or Bottle. S,M, L,XL. 33R 034 353 B. Reg. $13.98

Sears: Men's Furnishings (33) 24 Hour Teleshop.

Just say 'Charge It'

. . . on your convenient Sears All-Purpose Account.

Sears **this is a Sears best value**

Available from coast to coast in Canada through all Simpsons-Sears stores, this very special offer is the sincerest effort Simpsons-Sears can make to bring you merchandise that combines fine quality with the lowest possible price.

15s

Save $2

The blanket they can't kick off . . . warm Orlon® acrylic blanket sleepers 3 size ranges. A great buy at this low price. Sale lasts 4 days only

4.97 Reg. 6.98

15q. Beautiful dreamers . . . cuddly soft blanket sleepers of top-quality Orlon acrylic in a full size range for Infants right up to Juveniles. They have rib-knit cotton collar and cuffs for extra cosiness; neck tab and full front zipper for dressing ease. Toddler and Juvenile sizes have skid-resistant vinyl safety soles. Mom-pleasing machine-wash-and-dry. Pastel shades of Yellow, Pink and Blue.
Infants' sizes: 6, 12, 18 months. Toddlers' sizes: CSS* 1, 2, 3. Juveniles' sizes: CSS* 4, 5, 6.
29R 038 910 *Canada Standard Sizes

Sears: Infants' Wear (29) Teleshop

Sears **this is a Sears best value**

Available from coast to coast in Canada through all Simpsons-Sears stores, this very special offer is the sincerest effort Simpsons-Sears can make to bring you merchandise that combines fine quality with the lowest possible price.

Sears

Save $25

Top-quality 'Angola' leather pant coats with zip-out Borg liners of Orlon acrylic pile; superb fashion styling. Sale lasts 4 days only

99.99 Reg. $125

Real Sears value! 'Angola' leather coats hand-crafted in Canada by a leading manufacturer. All have zip-out liners of Borg Orlon acrylic pile; attached rayon linings Perma-freshed with SANI•GARD. Top-stitched fashion detail. About 33" long. Wipe clean with a damp cloth. Dark, Med. and Light shades of Brown and Blue; also in Red, Burgundy, and Bone. Sizes 8, 10, 12, 14, 16, 18. Not all styles are available in all sizes, colors.
16a-Snapclosed style 17R000 223 Each . . . . . **$99.99** **16b**-Single-breasted 17R000 222 B. Each . . **$99.99**
16c-Double-breasted. 17R000 239 Each . . . **$99.99**

Sears: Women's Coats (17) Personal Shopping

Just say 'Charge it'
. . on your Sears all-purpose account.
If you don't have one, why not open one today!

this is a Sears best value

Available from coast to coast in Canada through all Simpsons-Sears stores, this very special offer is the sincerest effort Simpsons-Sears can make to bring you merchandise that combines fine quality with the lowest possible price.